

Statistical Profile of the Victorian Prison System

2001–02 to 2005–06



DEPARTMENT
OF JUSTICE



Statistical Profile of the Victorian Prison System

2001-02 to 2005-06

© Copyright State of Victoria 2007

This publication is copyright. Apart from any use as permitted under the *Copyright Act 1968* or by individuals for study purposes, no part of this publication may be reproduced without permission. In all cases the source of the material must be acknowledged when reproducing or quoting any part of this publication.

ISSN 1442-1135

Contact for permission to copy or for further information:

Corrections Victoria
GPO Box 123A
Melbourne Vic 3001
Australia

Foreword

I am delighted to introduce the seventh edition of the *Statistical Profile of the Victorian Prison System*, which has again been prepared by Corrections Victoria in the Victorian Department of Justice.

This statistical publication profiles the major characteristics of the prisoner population over the last five years, as well as providing profiles of the key characteristics of the prisoner population at each of the State's thirteen prisons as at 30 June 2006.

This document is a valuable factual reference tool for those with an interest in prison population trends in Victoria. The previous six publications in this series have all been well received, and I am confident that this seventh edition will continue to contribute to informed debate about our prison system.

I welcome any comments that readers might have about both the content and the presentation of this publication.

A handwritten signature in black ink, appearing to read 'Kelvin Anderson', with a long horizontal flourish extending to the right.

KELVIN ANDERSON
Commissioner
January 2007

Contents

Preface	6
System Configuration and Prisoner Population Trends	7
Key Findings	11
Prisoner Census Data	15
Prisoner Receptions	41
Indigenous Prisoners Data (Census and Reception Data)	52
Prison Profiles	71
Definitions and Explanatory Notes	85
Appendices	
Appendix I Australian National Classification of Offences (ANCO)	87
Figures	
Figure 1 Persons in custody in prisons and police cells June 1996 to June 2006	8
Figure 2 Prisoner numbers and prison operational capacity - men's prisons at 30 June 1996 to 30 June 2006	9
Figure 3 Prisoner numbers and prison operational capacity - women's prisons at 30 June 1996 to 30 June 2006	10
Figure 4 Total prisoner population at 30 June 1996 to 30 June 2006	11
Tables	
System Configuration and Prisoner Population Trends	
Table 1 Victoria's prisons at 30 June 2006	7
Table 2 Prisoner population at 30 June 2002 to 30 June 2006	8
Table 3 Prison operational capacity at 30 June 2002 to 30 June 2006	9
Table 4 Prison operational utilisation rate at 30 June 2002 to 30 June 2006	9
Table 5 Prisoner receptions and discharges 2001-02 to 2005-06	10
Prisoner Census Data	
Table 6 Historical summary - male prisoners at 30 June	15
Table 7 Historical summary - female prisoners at 30 June	16
Table 8 Historical summary - all prisoners at 30 June	17
Table 9 All prisoners, by sex and age at 30 June	18
Table 10 All prisoners, by sex, age and imprisonment rate at 30 June	19
Table 11 Imprisonment rates - Victoria and Australia at 30 June	20
Table 12 All prisoners, by sex and known prior adult imprisonment at 30 June	21
Table 13 All prisoners, by sex and legal status at 30 June	22
Table 14 All prisoners, by sex and security rating at 30 June	23
Table 15 Sentenced prisoners, by most serious offence - male prisoners at 30 June	24
Table 16 Sentenced prisoners, by most serious offence - female prisoners at 30 June	25
Table 17 All sentenced prisoners, by most serious offence at 30 June	26
Table 18 All sentenced prisoners, by sex and expected time to serve at 30 June	27
Table 19 Unsented prisoners, by most serious charge - male prisoners at 30 June	28
Table 20 Unsented prisoners, by most serious charge - female prisoners at 30 June	29
Table 21 All unsented prisoners, by most serious charge at 30 June	30

Contents

Table 22	All unsentenced prisoners, by level of court of remand and time already served on remand at 30 June	31
Table 23	All prisoners, by most serious offence/charge - male prisoners at 30 June	32
Table 24	All prisoners, by most serious offence/charge - female prisoners at 30 June	33
Table 25	All prisoners, by most serious offence/charge at 30 June	34
Table 26	All prisoners, by sex and country of birth at 30 June	35
Table 27	All prisoners born in countries where the first language is other than English at 30 June	36
Table 28	All prisoners, by sex and highest level of education (on reception) at 30 June	37
Table 29	All prisoners, by sex and employment status (on reception) at 30 June	38
Table 30	All prisoners, by sex and marital status (on reception) at 30 June	39

Prisoner Receptions

Table 31	All prisoner receptions, by sex and age	41
Table 32	All prisoner receptions, by sex and legal status on reception	42
Table 33	All prisoner receptions, by most serious offence/charge - male prisoners	43
Table 34	All prisoner receptions, by most serious offence/charge - female prisoners	44
Table 35	All prisoner receptions, by most serious offence/charge	45
Table 36	All prisoner receptions, by sex and country of birth	46
Table 37	All prisoner receptions where born in countries where the first language is other than English	47
Table 38	Sentenced prisoner receptions, by sex and expected time to serve	48
Table 39	Sentenced prisoner receptions, by most serious offence - male prisoners	49
Table 40	Sentenced prisoner receptions, by most serious offence - female prisoners	50
Table 41	Sentenced prisoner receptions, by most serious offence	51

Indigenous Prisoners (Census and Reception Data)

Table 42	All prisoners, by sex and Indigenous status at 30 June	53
Table 43	All Indigenous prisoners, by sex and age at 30 June	54
Table 44	All Indigenous prisoners, by sex, age and imprisonment rate at 30 June	55
Table 45	Indigenous imprisonment rates - Victoria and Australia at 30 June	56
Table 46	All Indigenous prisoners, by sex and known prior adult imprisonment at 30 June	57
Table 47	All Indigenous prisoners, by sex and legal status at 30 June	58
Table 48	All Indigenous prisoners, by most serious offence/charge - male prisoners at 30 June	59
Table 49	All Indigenous prisoners, by most serious offence/charge - female prisoners at 30 June	60
Table 50	All Indigenous prisoners, by most serious offence/charge at 30 June	61
Table 51	Sentenced Indigenous prisoners, by sex and expected time to serve at 30 June	62
Table 52	All Indigenous prisoner receptions, by sex and age	63
Table 53	All Indigenous prisoner receptions, by sex and legal status on reception	64
Table 54	All Indigenous prisoner receptions, by most serious offence/charge - male prisoners	65
Table 55	All Indigenous prisoner receptions, by most serious offence/charge - female prisoners	66
Table 56	All Indigenous prisoner receptions, by most serious offence/charge	67
Table 57	Sentenced Indigenous prisoner receptions, by sex and expected time to serve	68
Table 58	Sentenced Indigenous prisoner receptions, by most serious offence	69

Prison Profiles

Table 59	Ararat Prison	71
Table 60	Barwon Prison	72
Table 61	Beechworth Correctional Centre	73
Table 62	Dame Phyllis Frost Centre	74
Table 63	Dhurringile Prison	75
Table 64	Fullham Correctional Centre	76
Table 65	Langi Kal Kal Prison	77
Table 66	Loddon Prison	78
Table 67	Marngoneet Correctional Centre	79
Table 68	Melbourne Assessment Prison	80
Table 69	Metropolitan Remand Centre	81
Table 70	Port Phillip Prison	82
Table 71	Tarrengower Prison	83

Preface

This publication, the seventh in a regular series, contains data for the five year period from 30 June 2002 to 2006 derived from data collected for the National Prisoner Census by Corrections Victoria. Part of this data is produced and published annually by the Australian Bureau of Statistics in its publication *Prisoners in Australia* (Catalogue No. 4517.0), the 2006 edition of which was released on 14 December 2006.

Four new tables on the most serious offences of sentenced prisoner receptions have been included for the first time in this edition - sentenced prisoner receptions, by most serious offences, for male, female and all prisoners, and sentenced Indigenous prisoner receptions by most serious offence.

Data relating to prisoner receptions is derived from prisoner reception records from the Prisoner Information Management System.

The tables in this publication profile the demographic and sentence characteristics of the prisoner population, which set the context for the delivery of prison services.

The following types of data are presented:

Census data - relates to all prisoners in custody on 30 June ("census" or "annual stock" data). "Stock" data provides a snapshot of the prison population at a particular point in time. Prisoners who are serving long sentences tend to be relatively over-represented in this data.

Flow data - or "throughput" data is equally important in accurately describing the prisoner population:

- Reception data - flow data that provides a picture of the characteristics of all of the prisoners who have been received into custody over a specified period of time, in this case a financial year.
- Discharge data - flow data that relates to all of the prisoners who have been discharged from custody over a specified period of time, also in this case a financial year.

System Configuration and Prisoner Population Trends

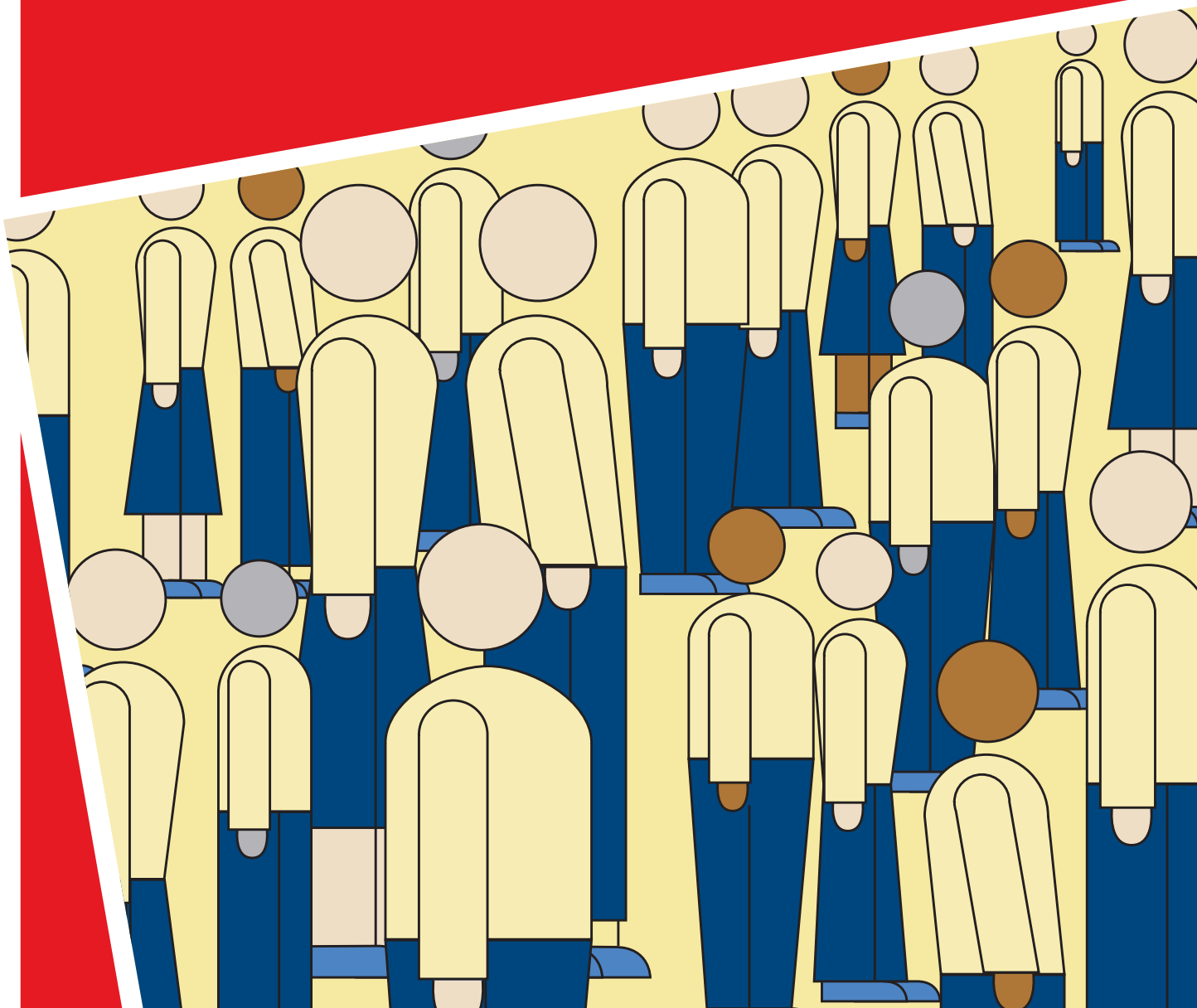

System Configuration and Prisoner Population Trends

At 30 June 2006 the Victorian prison system comprised thirteen prisons. Each prison performs significantly different functions, provides services to prisoners with differing treatment and supervision needs, and is unique in terms of its size, location, security level and physical infrastructure, including accommodation.

Eleven prisons are operated by the public provider, Corrections Victoria and two are privately managed prisons.

Prison profiles for each of the thirteen prisons are provided on pages 71- 83 of this report.

Table 1 Victoria's Prisons at 30 June 2006

Prison	Operator	Date opened	Security level ¹	Operational capacity
Men's Prisons				
Melbourne Assessment Prison	Corrections Victoria	1989	Maximum	275
Metropolitan Remand Centre	Corrections Victoria	2006	Maximum	600
Port Phillip Prison	GSL Custodial Services Pty Ltd	1997	Maximum	745
Barwon Prison	Corrections Victoria	1990	Maximum	261
Ararat Prison	Corrections Victoria	1967	Medium	343
Marngoneet Correctional Centre	Corrections Victoria	2006	Medium	300
Fulham Correctional Centre	The GEO Group Australia Pty Ltd	1997	Medium	785
Loddon Prison	Corrections Victoria	1990	Medium	320
Beechworth Correctional Centre	Corrections Victoria	2005	Minimum	120
Dhurringile Prison	Corrections Victoria	1877; 1965	Minimum	108
Langi Kal Kal Prison	Corrections Victoria	1950; 1993	Minimum	110
Women's Prisons				
Dame Phyllis Frost Centre	Corrections Victoria	1996	Maximum	260
Tarrengower Prison	Corrections Victoria	1987	Minimum	54

¹ Maximum and medium security prisons are also known as "Secure" prisons, meaning a prison where the regime for managing prisoners requires them to be confined by a secure perimeter physical barrier. Minimum security, or "Open" prisons, operate a regime for managing prisoners that does not require them to be confined by a secure perimeter physical barrier irrespective of whether a physical barrier exists.

System Configuration and Prisoner Population Trends

Table 2 Prisoner Population at 30 June 2002 to 30 June 2006

Prisoner Population	2002	2003	2004	2005	2006	% change 30 June 2002 to 30 June 2006
Prisoner population as at 30 June						
Male prisoners	3,286	3,482	3,380	3,435	3,660	+11.4%
Female prisoners	254	281	244	257	245	-3.5%
All prisoners	3,540	3,763	3,624	3,692	3,905	+10.3%
Prisoner population as at 30 June						
Public prisons	2,110 (59.6%)	2,293 (60.9%)	2,169 (59.9%)	2,181 (59.1%)	2,464 (63.1%)	+16.8%
Prisoner population as at 30 June						
Private prisons	1,430 (40.4%)	1,470 (39.1%)	1,455 (40.1%)	1,511 (40.9%)	1,441 (36.9%)	+0.8%

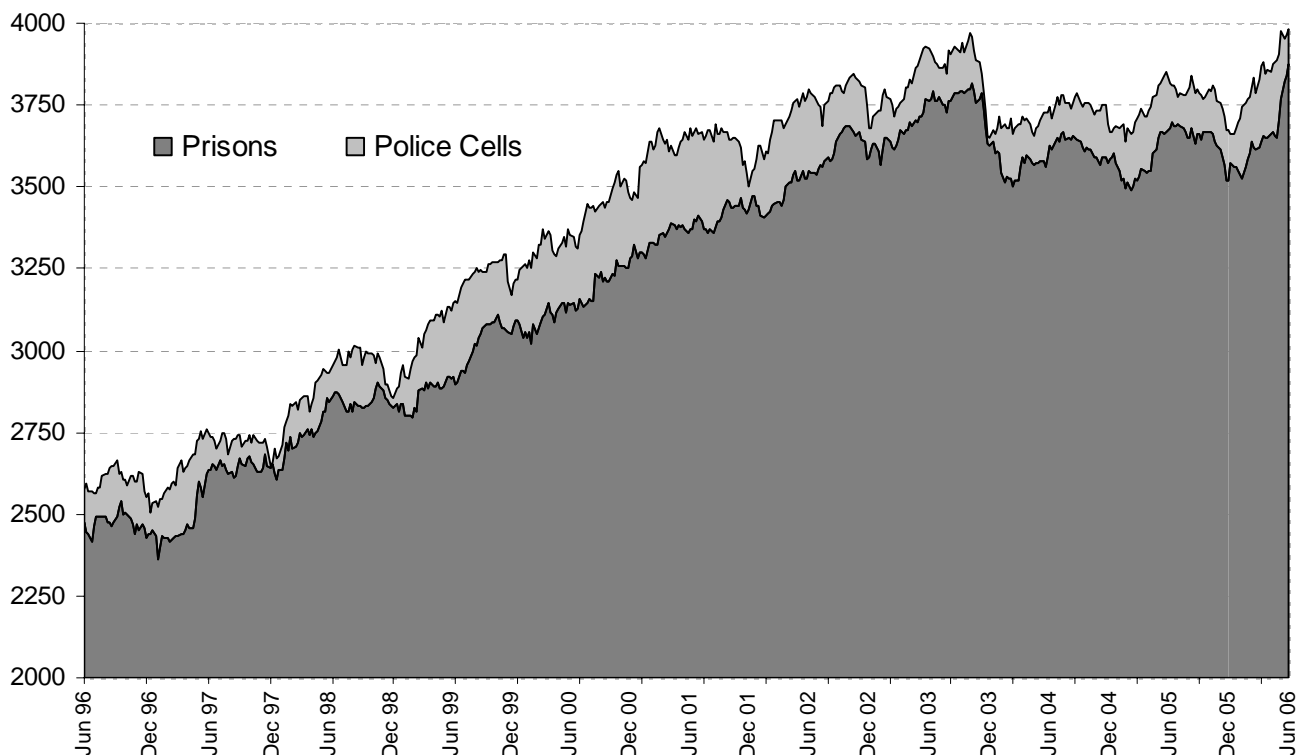

Figure 1 Persons in custody in prisons and police cells June 1996 to June 2006

System Configuration and Prisoner Population Trends

Table 3 Prison operational capacity at 30 June 2002 to 30 June 2006

Prison Operational Capacity	2002	2003	2004	2005	2006
Number of prisons at 30 June					
Men's prisons	11	11	11	10	11
Women's prisons	2	2	2	2	2
All prisons	13	13	13	12	13
Operational capacity at 30 June					
Men's prisons	3,445	3,796	3,757	3,612	3,967
Women's prisons	264	314	314	314	314
Total operational capacity	3,709	4,110	4,071	3,926	4,281

Table 4 Prison operational utilisation rate at 30 June 2002 to 30 June 2006

Prison Utilisation Rate	2002	2003	2004	2005	2006
Men's prisons	95.4%	91.7%	90.0%	95.1%	92.3%
Women's prisons	96.2%	89.5%	77.7%	81.8%	78.0%
All prisons	95.4%	91.6%	89.0%	94.0%	91.2%

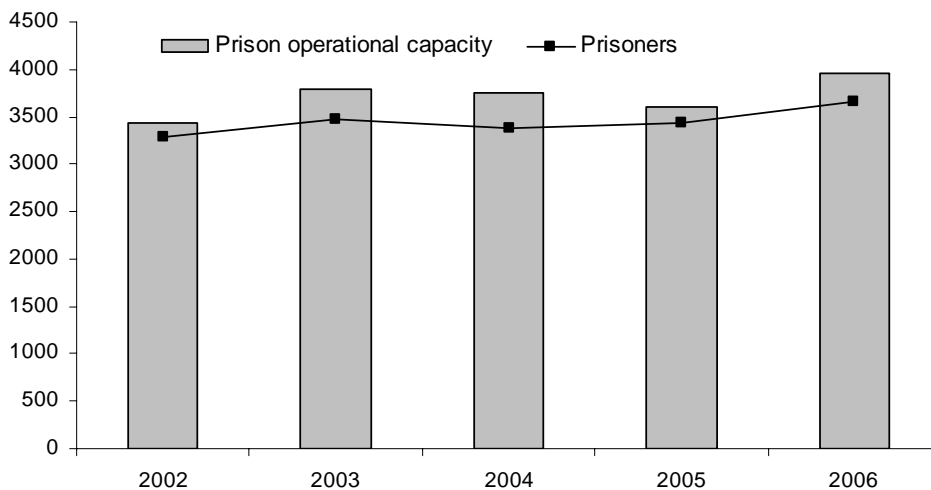

Figure 2 Prisoner numbers and prison operational capacity - men's prisons at 30 June 2002 to 30 June 2006

System Configuration and Prisoner Population Trends

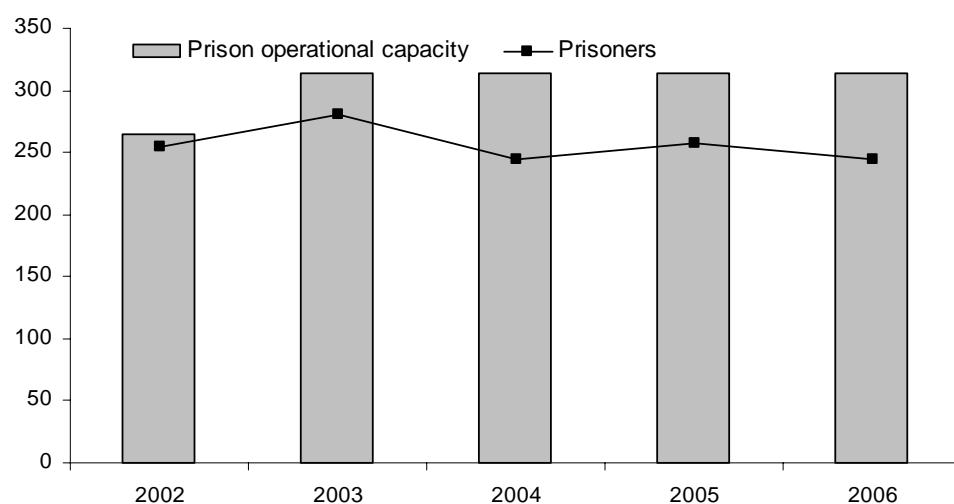

Figure 3 Prisoner numbers and prison operational capacity - women's prisons at 30 June 2002 to 30 June 2006

Table 5 Prisoner Receptions and Discharges 2001-02 to 2005-06

Receptions and Discharges	2001-02	2002-03	2003-04	2004-05	2005-06	% change 2001-02 to 2005-06
Number of receptions²						
Male prisoner receptions	4,258	4,609	4,490	4,224	4,329	+1.7%
Female prisoner receptions	589	588	577	616	533	-9.5%
All prisoner receptions	4,847	5,197	5,067	4,840	4,862	+0.3%
Number of individual persons received						
Male prisoners	3,886	4,129	4,079	3,871	3,965	+2.0%
Female prisoners	511	511	497	532	454	-11.2%
All prisoners	4,397	4,640	4,576	4,403	4,419	+0.5%
Number of discharges						
Male prisoners	4,116	4,413	4,592	4,169	4,104	-0.3%
Female prisoners	582	561	614	603	545	-6.4%
All prisoners	4,698	4,974	5,206	4,772	4,649	-1.0%

² The number of prisoner receptions is a count of the number of times a prisoner is received into prison custody from police or courts. It is higher than the number of individual persons received into prison custody because an individual prisoner may be received on multiple occasions during the year.

Key Findings

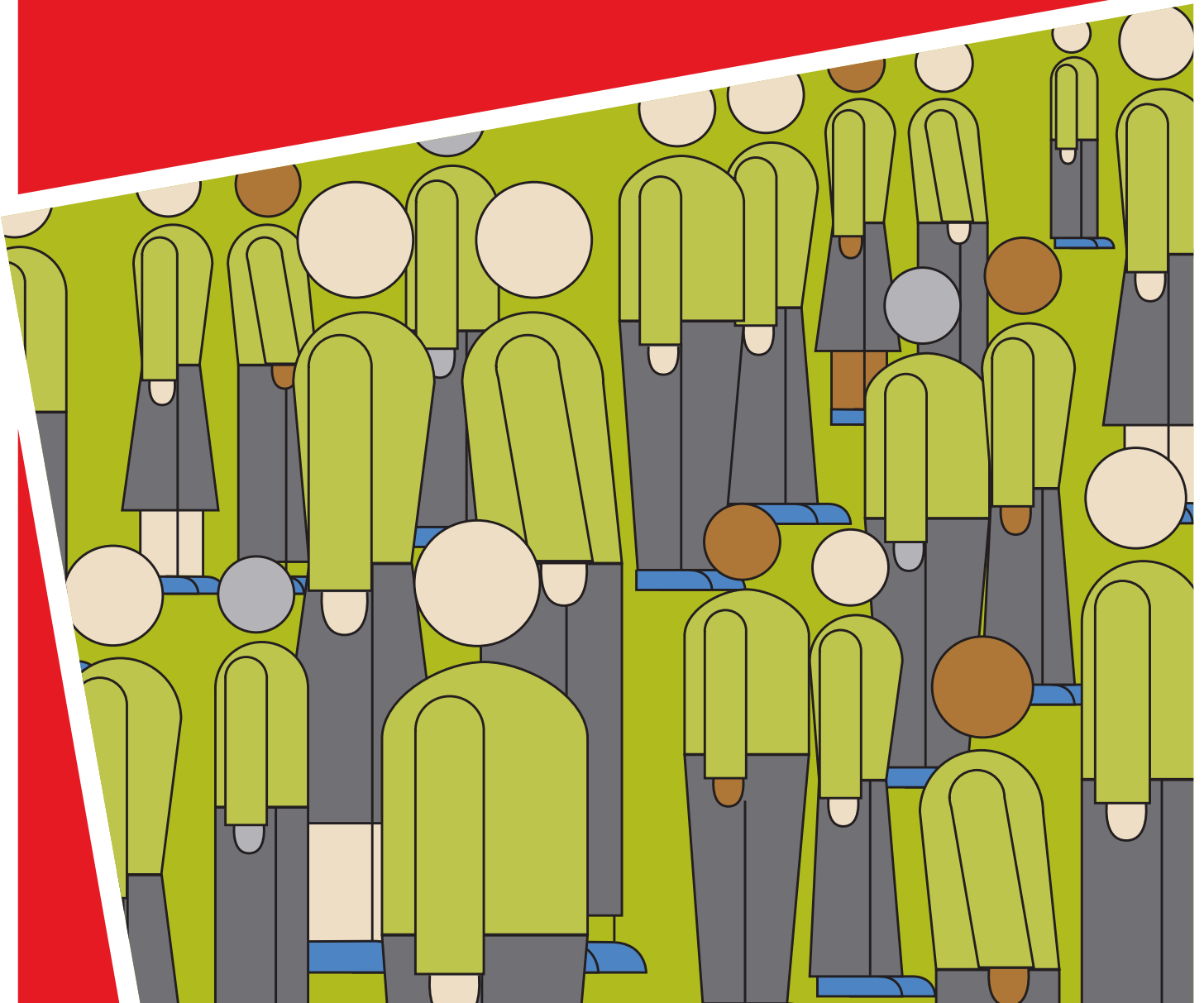

Key Findings

This report profiles the major demographic and sentencing characteristics of the prisoner population. Tables present stock and flow data relating to male, female, and Indigenous prisoners on variables including age, legal status, prior imprisonment, security rating, most serious offence or charge, expected time to serve, country of birth, marital status, education and prior employment.

Imprisonment Rates

In 2006 Victoria's overall crime rate was the lowest of all State and Territory jurisdictions in Australia - 20% below the national average for the twelfth consecutive year. Reflecting this outcome, Victoria's imprisonment rates are also consistently the lowest in Australia - 39% below the national average.

Prisoner Numbers

Although Victoria's imprisonment rates are the lowest nationally, there has still been a substantial increase in the Victorian prison population over the last five years.

Between 30 June 2002 and 30 June 2006 the prisoner population increased significantly from 3,540 prisoners to 3,905 prisoners, an increase of 10.3%, and there was an increase of 5.8% in the last year of the period under review.

Between 30 June 2002 and 30 June 2006, the female prisoner population decreased slightly from 254 prisoners to 245 prisoners, a decrease of 3.5%, compared with a 11.4% increase in the male prisoner population in the same period.

Prison Utilisation

Prisoner population increases during the period in review have meant that the operational utilisation (or 'occupancy') rate continued to be relatively high during the period 2001-02 to 2005-06.

The prison utilisation rate decreased from 95.4% of operational capacity at 30 June 2002 to 89.0% at 30 June 2004 and subsequently increased slightly to 91.2% at 30 June 2006.

Prisoner Characteristics

While the total number of prisoners increased during the period covered by this publication, leading to prison crowding, the composition of the prisoner population did not change significantly. Similarly, while the number of prisoners across each of the variables covered by the report increased, in many cases quite markedly, the proportions of prisoners did not show the same level of change.

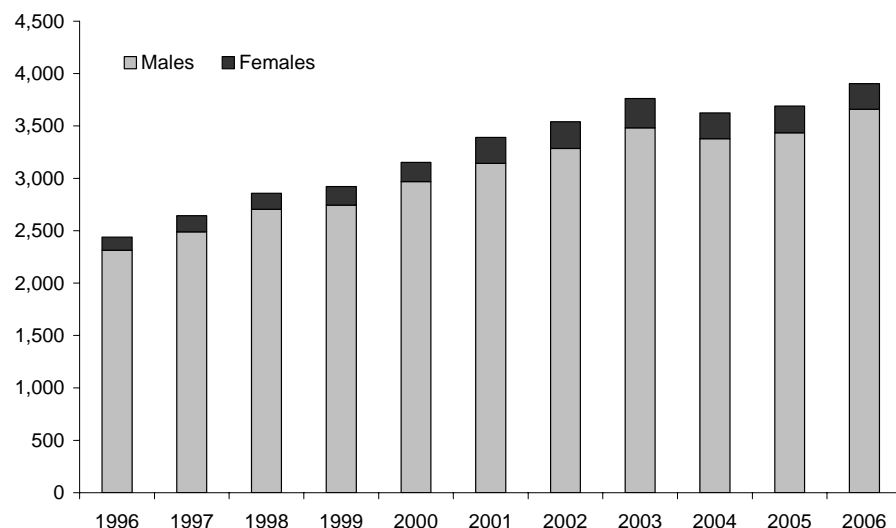

Figure 4 Total prisoner population at 30 June 1996 to 30 June 2006

Key Findings

Male Prisoners

Male prisoners comprise the overwhelming majority of the Victorian prison population, accounting for approximately 90% of all prisoner receptions and about 93% of the prison population as at 30 June each year. The number of male prisoners as at 30 June 2006 was 3,660, compared with 245 female prisoners.

Prisoner Population

The number of male prisoners increased from 3,286 to 3,666 between 30 June 2002 and 30 June 2006, an increase of 11.4%.

Age

As at 30 June 2006, 14.7% of male prisoners were under 25 years of age. The proportion of male prisoner receptions in this age group has declined significantly from 30.2% in 2001-02 to 22.1% in 2005-06.

Imprisonment Rate

The imprisonment rate for males increased to 191.4 per 100,000 male adults at 30 June 2006 from 179.4 the previous year. The Victorian rate remained significantly lower than the overall Australian rate for males of 307.9 per 100,000 adult males.

Known Prior Adult Imprisonment

On 30 June 2006, around 54% of male prisoners had previously been in prison under sentence.

Legal Status

The ratio of sentenced to remand prisoners in custody on 30 June each year has remained steady at a ratio of about 83:17.

Security Classification

On average, about 8% of sentenced male prisoners as at 30 June each year had a maximum security classification. Around 54% were classified as medium, and 20% as minimum. All unsentenced prisoners are automatically assigned a maximum security rating.

Most Serious Offence/Charge

Data relating to the most serious offence for which prisoners were charged or sentenced as at 30 June 2006 indicates that men are most likely to be in prison for offences against the person (37.2%) or property offences (24.8%). These two offence categories have represented around 60% of male prisoners at 30 June each year since 2002.

Consistent with previous years, property offenders comprised the most significant category of receptions into prison in 2005-06 (31.5%).

The largest proportional increases in male receptions since 2001-02 have occurred for motor vehicle and traffic offences, up from 237 receptions in 2001-02 to 379 receptions in 2005-06, and in offences against the person which increased from 688 receptions to 974 receptions in the same period.

However, receptions for property offences have declined from a high of 1,797 receptions in 2001-02 to 1,362 receptions in 2005-06.

Expected Time to Serve

Of those undergoing custodial sentences, 32.3% as at 30 June 2006 were serving a sentence of under 12 months, down from 35.6% as at 30 June 2002.

Of those men who received sentences in 2005-06, 45% received sentences of less than 6 months, and a further 33% received sentences of 6 to less than 12 months.

Country of Birth

Around 79% of men received into prison during the period reported that they were born in Australia. The proportion of male receptions born in countries where the primary language is other than English has averaged around 16% during the same period.

The most significant increase has been in the number of men born in Africa, which increased from 18 (0.4% of total receptions) to 44 (1.0% of total receptions). Male prisoners born in Vietnam represented 4.5% of the male prisoner population (164 prisoners) on 30 June 2006.

Level of Education

Education levels attained by male prisoners appear to be relatively low, with about 10% of those in prison at 30 June reporting that they had completed secondary, trade or tertiary education prior to reception. A further 85% of male prisoners reported having undertaken some secondary-level schooling.

Employment Status

Approximately 60% of male prisoners as at 30 June each year were unemployed or not part of the paid labour force when in the community.

Marital Status

The proportion of male prisoners as at 30 June each year who report that they are single or have never been married has decreased slightly from 59.7% as at 30 June 2002 to 58.3% at 30 June 2006. Just under 30% were married or in de-facto relationships at the time they were received into prison and approximately 11% were separated or divorced.

Indigenous Male Prisoners

Approximately 5% of men received into prison identified themselves as Aboriginal or Torres Strait Islander on reception during each of the five years 2001-02 to 2005-06.

The proportion of Aboriginal and Torres Strait Islander men in prison at 30 June each year has increased each year from 4.4% at 30 June 2002 to 5.5% at 30 June 2006 and the number has increased significantly from 145 (30 June 2002) to 200 (30 June 2006).

At 30 June 2006 the Victorian Indigenous imprisonment rate per 100,000 Indigenous adults was 2,269 for males, the highest level for the period under review, but significantly lower than the Australian Indigenous imprisonment rate for males of 4,006.4 at 30 June 2006.

Key Findings

Female Prisoners

Women prisoners comprise a relatively small proportion of the Victorian prison population, accounting for approximately 10% of all prisoner receptions and about 7% of the prison population as at 30 June each year. The number of women prisoners as at 30 June 2006 was 245, compared to 3,660 male prisoners.³

Prisoner Population

The number of women prisoners decreased from 254 to 245 between 30 June 2002 and 30 June 2006, a decrease of 4%.

Age

As at 30 June 2006, only 10.6% of women prisoners were under 25 years of age. The proportion of prisoner receptions in this age group has declined from 33% to 19% during the years since 2001-02.

Imprisonment Rate

The imprisonment rate for women decreased to 12.2 per 100,000 female adults at 30 June 2006 from 12.8 the previous year. The Victorian rate remained significantly lower than the overall Australian female rate of 22.8 per 100,000 adult females.

Known Prior Adult Imprisonment

On 30 June 2006, about 45% of women prisoners previously had been in prison under sentence.

Legal Status

The ratio of sentenced to remand prisoners in custody on 30 June each year has remained relatively steady at a ratio of about 79:21.

Security Classification

On average, about 11% of sentenced female prisoners as at 30 June each year had a maximum security classification. Around 45% were classified as medium, and 25% as minimum. All unsentenced prisoners are assigned a maximum security rating.

Most Serious Offence/Charge

Data relating to the most serious offence for which prisoners were charged or sentenced as at 30 June 2006 indicates that women are most likely to be in prison for property related offences (33.9%), followed by offences against the person (26.9%) and drug offences (14.3%).

The majority of receptions in 2005-06 were also for property offences (40%).

The most significant change has been in the number of women whose most serious offence or charge is murder/ homicide and robbery. The murder/other homicide category increased from 37 women (14.5%) at 30 June 2002 to 44 women (17.9%) at 30 June 2006. The number of women with a most serious offence/charge of robbery decreased from 44 at 30 June 2002 to 23 on 30 June 2006.

Receptions for assault offences increased to 8.1%, while receptions for robbery offences decreased from 12.9% in 2001-02 to 7.3% during 2005-06.

Expected Time to Serve

Of those undergoing custodial sentences as at 30 June 2006, 42.8% were serving a sentence of under 12 months, well down from 52% at 30 June 2002.

Of those women who received sentences in 2005-06, 50.4% received sentences of less than 6 months, and a further 28.3% received sentences of 6 months to less than 12 months.

Country of Birth

Around 83% of women received into prison in 2005-06 reported that they were born in Australia, down from 86% in 2001-02. The proportion of women born in countries where the primary language is other than English increased from 7.3% to 12.6% during the same period.

The most marked increase has been in the number of women born in Vietnam, which increased from 2.5% to 5.6% of receptions. Women prisoners born in Vietnam represented 6.1% of the women prisoner population (15 prisoners) on 30 June 2006.

Level of Education

Education levels attained by women prisoners appear to be significantly higher than that reported by male prisoners, with about 20% of those in prison at 30 June 2006 reporting that they had completed secondary, tertiary or other post-secondary education prior to reception. A further 70% reported having undertaken some secondary-level schooling.

Employment Status

About 80% of women prisoners as at 30 June each year were unemployed or not part of the paid labour force when in the community.

Marital Status

The proportion of women prisoners as at 30 June each year who report that they are single or have never been married has declined slightly from 50% in 2002 to 48% at 30 June 2006. 37% were married or in de-facto relationships at the time they were received into prison and 15% were separated or divorced.

Indigenous Women Prisoners

The number of women identifying themselves as Aboriginal or Torres Strait Islander on reception peaked at 50 in 2004-05 but declined to 44 in 2005-06, a similar level to previous years.

The number of Aboriginal or Torres Strait Islander women in prison was 15 at both 30 June 2002 and 30 June 2006.

At 30 June 2006 the Victorian Indigenous female imprisonment rate per 100,000 Indigenous adults was 166. The Indigenous imprisonment rate has fluctuated significantly over the period, but has consistently been well below the Australian Indigenous imprisonment rate for women - 365.8 at 30 June 2006.

³ Given the relatively small size of the women prisoner population, caution should be exercised in concluding that a percentage change in the composition of the population is significant or indicative of a trend.

Prisoner Census Data

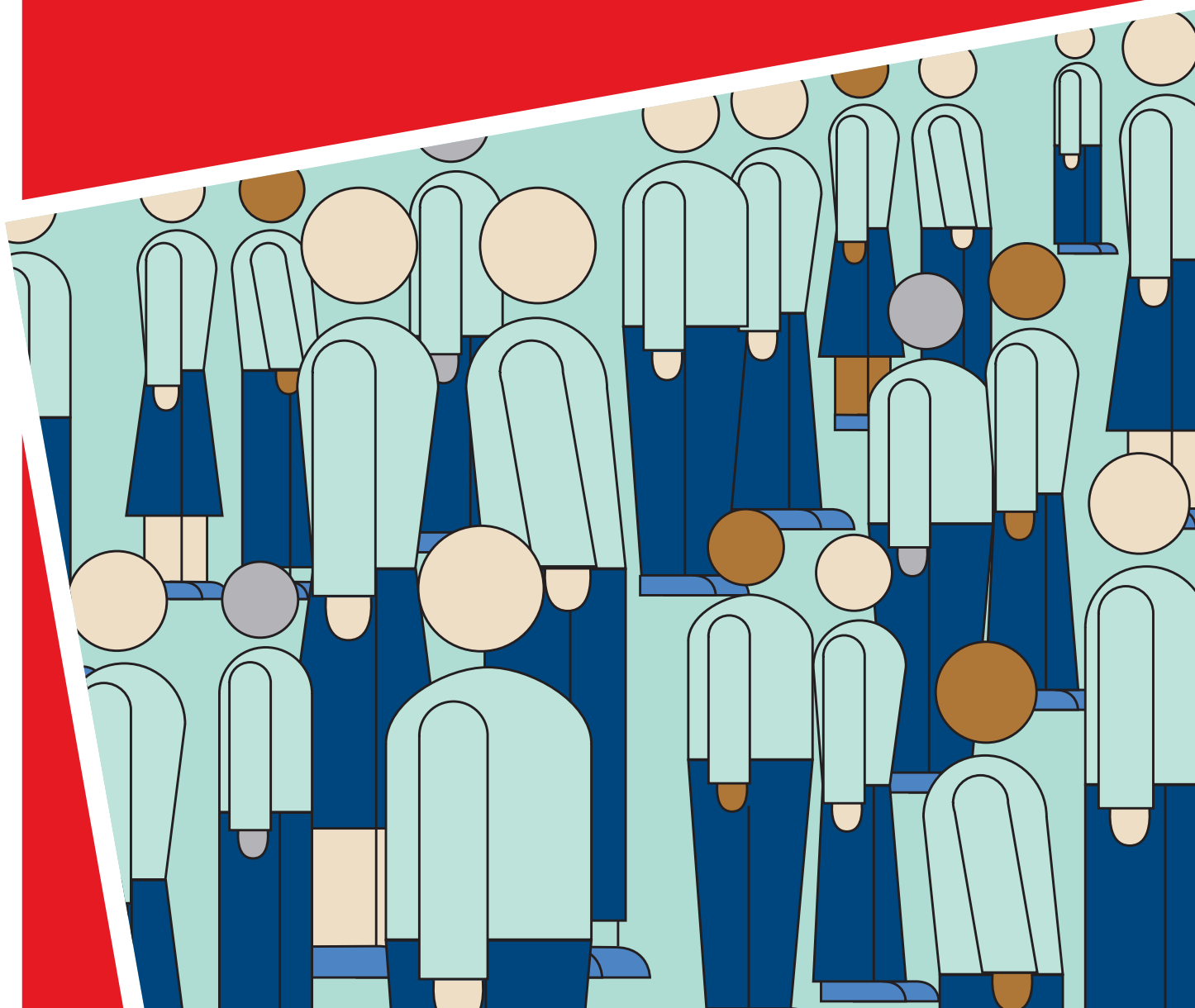

6 Historical Summary

male prisoners at 30 June

Unit	1996	1997	1998	1999	2000	2001	2002	2003	2004	2005	2006
Total male prisoners	2,313	2,490	2,705	2,744	2,970	3,144	3,286	3,482	3,380	3,435	3,660
Male prisoners as % of all prisoners	94.8	94.2	94.6	93.9	94.2	92.7	92.8	92.5	93.3	93.0	93.7
Imprisonment rate (males)	136.0	143.9	154.4	130.6	164.3	170.9	178.4	186.6	178.9	179.4	191.4
Indigenous male prisoners	4.5	5.0	4.4	4.3	4.1	4.3	4.4	4.6	5.2	5.8	5.5
Indigenous male imprisonment rate	1,653.5	1,947.3	1,820.7	1,754.1	1,801.9	1,923.4	2,031.1	2,206.1	2,058.2	2,247.8	2,268.9
Mean age	34.3	34.0	34.5	34.7	34.6	34.6	34.9	35.3	35.7	35.0	36.1
Under 25 years of age	18.3	22.0	22.5	21.0	21.5	20.6	19.1	17.6	17.4	14.6	14.7
50 years of age and over	10.4	11.0	11.2	11.9	11.3	10.7	10.7	11.0	11.9	11.7	11.6
Prior known adult imprisonment (a)	65.1	63.9	63.0	63.2	60.5	63.0	63.3	53.5	53.6	53.0	53.6
Unsented male prisoners	15.3	15.5	14.9	13.9	13.4	14.2	15.8	18.3	16.9	17.2	18.7
Sentenced male prisoners	84.7	84.5	85.1	86.1	86.6	85.8	84.2	81.7	83.1	82.8	81.3
Most Serious Offence											
(Proportion of all sentenced male prisoners)											
Murder	10.3	9.3	8.9	9.2	8.6	8.3	8.0	7.9	7.8	8.0	8.0
Other homicide (b)	3.3	2.7	2.1	2.9	3.2	3.7	3.4	3.3	3.8	4.2	3.8
Assault	6.7	6.8	5.7	5.3	5.8	5.5	6.2	6.8	7.6	7.2	8.3
Sex offences	20.2	19.1	17.5	15.7	14.0	13.0	12.8	12.3	12.7	14.0	14.4
Other offences against the person	1.9	1.8	1.3	1.1	1.2	1.1	1.6	1.5	1.6	2.0	1.4
Robbery and extortion	9.3	8.1	9.3	9.7	11.3	12.0	12.2	11.7	11.5	10.0	9.0
Unlawful entry with intent	10.5	12.5	11.6	12.4	13.0	13.7	10.6	12.9	12.7	12.4	12.8
Deception and related offences	3.9	3.4	3.0	3.5	3.2	2.7	2.3	2.9	2.9	2.5	2.9
Other property offences	10.0	13.7	11.9	9.6	11.0	11.4	17.4	11.6	11.5	10.3	9.3
Govt security/justice procedures	8.4	7.8	8.0	12.3	10.3	10.7	9.3	12.4	10.0	11.7	12.7
Other offences against good order	0.6	0.9	1.2	0.8	0.8	0.6	0.6	1.1	1.5	1.3	1.0
Drug offences	9.8	8.9	12.1	11.3	10.7	11.3	10.0	10.0	10.9	10.4	9.5
Motor vehicle and driving offences	4.1	4.3	4.6	3.2	3.2	2.4	2.6	3.0	3.8	3.8	4.3
Other offences	1.0	0.8	2.7	3.0	3.8	3.6	2.9	2.5	1.7	2.1	2.4
Expected time to serve											
(Proportion of all sentenced male prisoners)											
Less than 1 year	32.9	39.5	41.9	39.8	38.7	37.5	35.6	35.3	33.7	31.7	32.3
1 to less than 5 years	46.6	40.3	38.6	39.8	41.5	42.5	44.7	44.5	45.7	46.3	45.0
5 to less than 10 years	10.1	10.5	10.1	10.1	10.2	10.0	10.2	10.5	10.9	12.0	12.8
10 years and over; indeterminate	10.4	9.7	9.4	10.2	9.6	10.0	9.5	9.6	9.7	10.0	9.9

(a) Prior to 2003 this related to prior terms under sentence and remand

(b) Other Homicide includes manslaughter, culpable driving and attempted murder

7 Historical Summary

female prisoners at 30 June

Unit	1996	1997	1998	1999	2000	2001	2002	2003	2004	2005	2006
Total female prisoners											
No.	127	153	153	179	183	247	254	281	244	257	245
Female prisoners as % of all prisoners	5.2	5.8	5.4	6.1	5.8	7.3	7.2	7.5	6.7	7.0	6.3
Imprisonment rate (females)	7.2	8.4	8.4	9.6	9.7	12.9	13.0	14.3	12.3	12.8	12.2
Indigenous female prisoners (%)	3.9	4.6	4.6	3.4	7.7	6.5	5.9	4.6	4.1	8.2	6.1
Indigenous female imprisonment rate	75.2	103.2	102.0	86.3	212.3	222.8	206.0	175.4	113.0	230.1	165.6
Mean age	33.1	32.1	33.6	32.0	32.5	32.2	33.0	34.0	37.0	35.2	36.6
Under 25 years of age	18.1	20.3	19.6	27.4	27.3	31.2	24.8	20.6	11.9	10.5	10.6
50 years of age and over	5.5	7.2	4.6	7.3	5.5	6.5	6.7	8.2	13.5	12.1	12.7
Prior known adult imprisonment (a)	62.2	57.5	60.8	57.0	58.5	62.8	59.1	44.5	38.1	41.2	44.5
Unsented female prisoners											
%	21.3	19.6	22.2	19.6	21.3	21.9	22.8	20.3	17.6	22.2	20.8
Sentenced female prisoners											
%	78.7	80.4	77.8	80.4	78.7	78.1	77.2	79.7	82.4	77.8	79.2
Most Serious Offence											
(Proportion of all sentenced female prisoners)											
Murder	8.0	6.5	7.6	7.6	7.6	7.3	7.7	8.5	10.9	10.5	9.8
Other homicide (b)	3.0	4.1	4.2	4.2	3.5	4.1	6.1	5.4	8.0	7.5	7.2
Assault	3.0	6.5	5.0	4.2	5.6	4.1	5.1	3.1	1.5	3.5	5.2
Sex offences	3.0	4.1	2.5	1.4	-	1.0	1.0	-	0.5	1.5	2.1
Other offences against the person	-	1.6	-	0.7	0.7	1.0	0.5	0.4	2.0	2.5	1.5
Robbery and extortion	7.0	11.4	10.1	7.6	18.1	16.6	15.8	10.3	10.9	8.0	6.2
Unlawful entry with intent	15.0	10.6	7.6	12.5	11.1	11.9	7.7	10.3	5.0	7.0	7.2
Deception and related offences	13.0	11.4	5.9	2.8	7.6	4.1	3.6	8.5	6.5	9.0	8.2
Other property offences	18.0	22.8	25.2	21.5	16.0	22.8	26.0	17.0	21.4	21.0	18.0
Govt security/justice procedures	16.0	8.9	11.8	13.2	10.4	10.9	10.2	17.9	11.9	8.5	16.5
Other offences against good order	-	0.8	1.7	0.7	0.7	0.5	-	-	0.5	-	-
Drug offences	11.0	8.1	11.8	16.7	13.9	11.4	14.8	16.1	16.9	16.5	14.9
Motor vehicle and driving offences	2.0	-	2.5	2.1	1.4	1.6	0.5	0.9	1.5	1.5	1.0
Other offences	1.0	3.3	4.2	4.9	3.5	2.6	1.0	1.8	2.5	3.0	2.1
Expected time to serve											
(Proportion of all sentenced female prisoners)											
Less than 1 year	59.0	60.2	67.2	69.4	59.0	59.6	52.0	50.0	40.8	41.5	42.8
1 to less than 5 years	30.0	30.1	22.7	20.1	29.9	29.5	36.7	36.2	42.3	41.5	40.7
5 to less than 10 years	7.0	6.5	6.7	6.3	6.3	6.2	5.1	6.7	8.5	9.0	8.2
10 years and over; indeterminate	4.0	3.3	3.4	4.2	4.9	4.7	6.1	7.1	8.5	8.0	8.2

(a) Prior to 2003 this related to prior terms under sentence and remand

(b) Other Homicide includes manslaughter, culpable driving and attempted murder

8 Historical Summary

all prisoners at 30 June

Unit	1996	1997	1998	1999	2000	2001	2002	2003	2004	2005	2006
Total prisoners											
No.	2,440	2,643	2,858	2,923	3,153	3,391	3,540	3,763	3,624	3,692	3,905
Imprisonment rate	70.2	74.6	79.7	73.8	85.4	90.4	93.4	98.3	93.6	94.2	99.7
Indigenous prisoners	4.5	5.0	4.4	4.2	4.3	4.4	4.5	4.6	5.1	6.0	5.5
Indigenous imprisonment rate	846.2	1,000.1	940.3	903.2	993.3	1,060.3	1,109.6	1,183.0	1,068.8	1,223.7	1,203.0
Mean age	34.2	33.9	34.4	34.6	34.5	34.4	34.8	35.2	35.8	35.0	36.1
Under 25 years of age	18.3	21.9	22.3	21.4	21.8	21.4	19.5	17.9	17.0	14.3	14.4
50 years of age and over	10.1	10.8	10.9	11.6	11.0	10.4	10.5	10.8	12.0	11.7	11.6
Prior known adult imprisonment (a)	64.9	63.5	62.9	62.8	60.4	63.0	63.0	52.9	52.6	52.2	53.0
Unsentenced prisoners	15.7	15.8	15.3	14.3	13.8	14.7	16.3	18.5	16.9	17.6	18.9
Sentenced prisoners	84.3	84.2	84.7	85.7	86.2	85.3	83.7	81.5	83.1	82.4	81.1
Most Serious Offence											
(Proportion of all sentenced prisoners)											
Murder	10.2	9.2	8.8	9.1	8.5	8.3	8.0	8.0	8.0	8.1	8.1
Other homicide (b)	3.3	2.7	2.2	3.0	3.2	3.7	3.6	3.5	4.1	4.4	4.0
Assault	6.5	6.7	5.7	5.2	5.7	5.4	6.1	6.5	7.2	7.0	8.1
Sex offences	19.4	18.2	16.7	14.9	13.3	12.2	12.1	11.4	11.9	13.2	13.6
Other offences against the person	1.8	1.8	1.3	1.1	1.2	1.1	1.5	1.4	1.6	2.0	1.4
Robbery and extortion	9.2	8.3	9.4	9.6	11.6	12.3	12.4	11.6	11.5	9.9	8.9
Unlawful entry with intent	10.7	12.4	11.4	12.4	12.9	13.6	10.4	12.7	12.2	12.1	12.4
Deception and related offences	4.4	3.8	3.2	3.4	3.5	2.8	2.4	3.3	3.2	3.0	3.2
Other property offences	10.3	14.2	12.6	10.3	11.2	12.1	18.0	12.0	12.2	11.0	9.9
Govt security/justice procedures	8.7	7.9	8.2	12.4	10.3	10.7	9.4	12.8	10.1	11.5	13.0
Other offences against good order	0.6	0.9	1.2	0.8	0.8	0.6	0.6	1.0	1.4	1.3	0.9
Drug offences	9.8	8.9	12.1	11.7	10.9	11.3	10.3	10.5	11.3	10.8	9.9
Motor vehicle and driving offences	4.0	4.1	4.5	3.2	3.1	2.4	2.5	2.9	3.6	3.6	4.1
Other offences	1.0	0.9	2.8	3.0	3.8	3.5	2.8	2.4	1.8	2.2	2.4
Expected time to serve											
(Proportion of all sentenced prisoners)											
Less than 1 year	34.2	40.6	43.1	41.5	39.8	39.0	36.7	36.4	34.2	32.4	32.9
1 to less than 5 years	45.8	39.7	37.8	38.7	40.9	41.6	44.2	43.9	45.5	46.0	44.7
5 to less than 10 years	9.9	10.3	10.0	9.9	10.0	9.8	9.9	10.3	10.7	11.8	12.5
10 years and over; indeterminate	10.1	9.4	9.1	9.9	9.3	9.6	9.3	9.4	9.6	9.8	9.8

(a) Prior to 2003 this related to prior terms under sentence and remand

(b) Other Homicide includes manslaughter, culpable driving and attempted murder

9 All Prisoners

by sex and age at 30 June

Age	30 June 2002		30 June 2003		30 June 2004		30 June 2005		30 June 2006	
	No.	%	No.	%	No.	%	No.	%	No.	%
MALES										
Under 18	3	0.1	2	0.1	4	0.1	6	0.2	-	-
18	19	0.6	15	0.4	27	0.8	10	0.3	20	0.5
19	41	1.2	42	1.2	46	1.4	32	0.9	30	0.8
20-24	564	17.2	555	15.9	510	15.1	453	13.2	487	13.3
25-29	708	21.5	734	21.1	646	19.1	679	19.8	732	20.0
30-34	613	18.7	651	18.7	645	19.1	674	19.6	694	19.0
35-39	420	12.8	471	13.5	499	14.8	568	16.5	574	15.7
40-44	337	10.3	357	10.3	330	9.8	347	10.1	431	11.8
45-49	228	6.9	273	7.8	272	8.0	265	7.7	269	7.3
50-54	130	4.0	134	3.8	167	4.9	154	4.5	155	4.2
55-59	103	3.1	105	3.0	100	3.0	118	3.4	126	3.4
60-64	60	1.8	72	2.1	65	1.9	67	2.0	61	1.7
65 and over	60	1.8	71	2.0	69	2.0	62	1.8	81	2.2
Total	3,286	100.0	3,482	100.0	3,380	100.0	3,435	100.0	3,660	100.0
Mean age	34.9	years	35.3	years	35.7	years	35.0	years	36.1	years
Median age	32.3	years	32.8	years	33.4	years	33.0	years	34.1	years
FEMALES										
Under 18	-	-	-	-	-	-	-	-	-	-
18	-	-	-	-	-	-	-	-	2	0.8
19	3	1.2	3	1.1	1	0.4	5	1.9	2	0.8
20-24	60	23.6	55	19.6	28	11.5	22	8.6	22	9.0
25-29	59	23.2	64	22.8	48	19.7	62	24.1	58	23.7
30-34	44	17.3	50	17.8	42	17.2	47	18.3	43	17.6
35-39	31	12.2	40	14.2	42	17.2	39	15.2	39	15.9
40-44	24	9.4	30	10.7	31	12.7	28	10.9	25	10.2
45-49	16	6.3	16	5.7	19	7.8	23	8.9	23	9.4
50-54	9	3.5	13	4.6	15	6.1	16	6.2	13	5.3
55-59	4	1.6	7	2.5	11	4.5	9	3.5	13	5.3
60-64	1	0.4	1	0.4	3	1.2	3	1.2	3	1.2
65 and over	3	1.2	2	0.7	4	1.6	3	1.2	2	0.8
Total	254	100.0	281	100.0	244	100.0	257	100.0	245	100.0
Mean age	33.0	years	34.0	years	37.0	years	35.2	years	36.6	years
Median age	30.3	years	31.8	years	35.2	years	32.9	years	34.8	years
PERSONS										
Under 18	3	0.1	2	0.1	4	0.1	6	0.2	-	-
18	19	0.5	15	0.4	27	0.7	10	0.3	22	0.6
19	44	1.2	45	1.2	47	1.3	37	1.0	32	0.8
20-24	624	17.6	610	16.2	538	14.8	475	12.9	509	13.0
25-29	767	21.7	798	21.2	694	19.2	741	20.1	790	20.2
30-34	657	18.6	701	18.6	687	19.0	721	19.5	737	18.9
35-39	451	12.7	511	13.6	541	14.9	607	16.4	613	15.7
40-44	361	10.2	387	10.3	361	10.0	375	10.2	456	11.7
45-49	244	6.9	289	7.7	291	8.0	288	7.8	292	7.5
50-54	139	3.9	147	3.9	182	5.0	170	4.6	168	4.3
55-59	107	3.0	112	3.0	111	3.1	127	3.4	139	3.6
60-64	61	1.7	73	1.9	68	1.9	70	1.9	64	1.6
65 and over	63	1.8	73	1.9	73	2.0	65	1.8	83	2.1
Total	3,540	100.0	3,763	100.0	3,624	100.0	3,692	100.0	3,905	100.0
Mean age	34.8	years	35.2	years	35.8	years	35.0	years	36.1	years
Median age	32.1	years	32.8	years	33.5	years	32.9	years	34.2	years

10 All Prisoners

by sex, age and imprisonment rate^(a) at 30 June

Age	30 June 2002		30 June 2003		30 June 2004		30 June 2005		30 June 2006	
	No.	Rate	No.	Rate	No.	Rate	No.	Rate	No.	Rate
MALES										
Under 18	3	9.0	2	5.9	4	11.8	6	17.7	-	-
18	19	56.6	15	43.5	27	78.4	10	29.1	20	57.6
19	41	119.5	42	119.8	46	130.5	32	91.3	30	84.6
20-24	564	335.5	555	318.5	510	285.8	453	250.1	487	264.6
25-29	708	411.5	734	428.2	646	375.3	679	392.4	732	414.1
30-34	613	325.4	651	343.6	645	340.4	674	358.9	694	375.2
35-39	420	230.7	471	260.1	499	273.4	568	308.0	574	303.6
40-44	337	183.0	357	191.3	330	176.4	347	185.1	431	231.0
45-49	228	136.6	273	161.0	272	157.2	265	150.1	269	149.6
50-54	130	83.1	134	85.2	167	105.6	154	96.4	155	95.4
55-59	103	77.9	105	75.1	100	69.5	118	79.3	126	82.4
60-64	60	57.1	72	67.1	65	59.2	67	59.0	61	51.4
65 and over	60	21.5	71	24.8	69	23.7	62	20.7	81	26.4
Total	3,286	179.0	3,482	186.6	3,380	178.9	3,435	179.4	3,660	191.4
FEMALES										
Under 18	-	-	-	-	-	-	-	-	-	-
18	-	-	-	-	-	-	-	-	2	6.0
19	3	9.2	3	8.9	1	2.9	5	14.7	2	6.0
20-24	60	36.5	55	32.1	28	16.2	22	12.5	22	12.4
25-29	59	33.9	64	37.2	48	28.0	62	36.2	58	33.3
30-34	44	22.5	50	25.5	42	21.4	47	24.3	43	22.7
35-39	31	16.6	40	21.5	42	22.4	39	20.6	39	20.1
40-44	24	12.8	30	15.8	31	16.3	28	14.7	25	13.1
45-49	16	9.4	16	9.2	19	10.8	23	12.8	23	12.5
50-54	9	5.6	13	8.0	15	9.2	16	9.7	13	7.8
55-59	4	3.0	7	5.0	11	7.6	9	5.9	13	8.3
60-64	1	1.0	1	0.9	3	2.7	3	2.6	3	2.5
65 and over	3	0.8	2	0.5	4	1.1	3	0.8	2	0.5
Total	254	13.1	281	14.3	244	12.3	257	12.8	245	12.2
PERSONS										
Under 18	3	4.6	2	3.0	4	6.0	6	9.0	-	-
18	19	28.9	15	22.0	27	39.9	10	14.9	22	32.4
19	44	65.7	45	65.5	47	67.8	37	53.7	32	46.4
20-24	624	187.5	610	176.6	538	152.9	475	133.5	509	140.8
25-29	767	221.8	798	232.4	694	202.1	741	215.0	790	225.0
30-34	657	171.2	701	181.7	687	178.2	721	189.0	737	196.8
35-39	451	122.3	511	139.2	541	146.3	607	162.3	613	160.1
40-44	361	97.1	387	102.8	361	95.6	375	99.1	456	121.0
45-49	244	72.2	289	84.2	291	83.2	288	80.7	292	80.3
50-54	139	43.8	147	46.1	182	56.7	170	52.4	168	51.0
55-59	107	40.5	112	40.0	111	38.4	127	42.3	139	44.8
60-64	61	29.0	73	34.1	68	31.0	70	30.8	64	26.9
65 and over	63	9.9	73	11.2	73	11.1	65	9.6	83	12.0
Total	3,540	94.0	3,763	98.3	3,624	93.6	3,692	94.2	3,905	99.7

(a) Rate per 100,000 adult population.

11 Imprisonment Rates^(a)

Victoria and Australia at 30 June

	30 June 2002		30 June 2003		30 June 2004		30 June 2005		30 June 2006	
	Vic	Aust	Vic	Aust	Vic	Aust	Vic	Aust	Vic	Aust
Males	179.0	285.7	186.6	293.9	178.9	297.2	179.4	307.4	191.4	307.9
Females	13.1	19.5	14.3	20.6	12.3	21.4	12.8	21.9	12.2	22.8
Total	94.0	150.3	98.3	154.9	93.6	157.1	94.2	162.5	99.7	163.4

(a) Rate per 100,000 adult population.

12 All Prisoners

by sex and known prior adult imprisonment at 30 June

Known Prior Adult Imprisonment	30 June 2002 ^(a)		30 June 2003 ^(b)		30 June 2004 ^(b)		30 June 2005 ^(b)		30 June 2006 ^(b)	
	No.	%	No.	%	No.	%	No.	%	No.	%
MALES										
Yes	2,080	63.3	1,864	53.5	1,812	53.6	1,820	53.0	1,961	53.6
No	1,206	36.7	1,618	46.5	1,568	46.4	1,615	47.0	1,699	46.4
Total	3,286	100.0	3,482	100.0	3,380	100.0	3,435	100.0	3,660	100.0
FEMALES										
Yes	150	59.1	125	44.5	93	38.1	106	41.2	109	44.5
No	104	40.9	156	55.5	151	61.9	151	58.8	136	55.5
Total	254	100.0	281	100.0	244	100.0	257	100.0	245	100.0
PERSONS										
Yes	2,230	63.0	1,989	52.9	1,905	52.6	1,926	52.2	2,070	53.0
No	1,310	37.0	1,774	47.1	1,719	47.4	1,766	47.8	1,835	47.0
Total	3,540	100.0	3,763	100.0	3,624	100.0	3,692	100.0	3,905	100.0

(a) Includes episodes on remand as well as under sentence.

(b) Only includes episodes held under sentence.

13 All Prisoners

by sex and legal status at 30 June

Legal Status	30 June 2002		30 June 2003		30 June 2004		30 June 2005		30 June 2006	
	No.	%	No.	%	No.	%	No.	%	No.	%
MALES										
Sentenced										
Fines (a)	-	-	1	0.0	-	-	6	0.2	1	0.0
Sentenced	2,612	79.5	2,672	76.7	2,623	77.6	2,644	77.0	2,768	75.6
Dual status (b)	154	4.7	171	4.9	186	5.5	193	5.6	205	5.6
Total	2,766	84.2	2,844	81.7	2,809	83.1	2,843	82.8	2,974	81.3
Unsentenced	520	15.8	638	18.3	571	16.9	592	17.2	686	18.7
Total	3,286	100.0	3,482	100.0	3,380	100.0	3,435	100.0	3,660	100.0
FEMALES										
Sentenced										
Fines (a)	-	-	-	-	2	0.8	1	0.4	-	-
Sentenced	182	71.7	213	75.8	186	76.2	188	73.2	187	76.3
Dual status (b)	14	5.5	11	3.9	13	5.3	11	4.3	7	2.9
Total	196	77.2	224	79.7	201	82.4	200	77.8	194	79.2
Unsentenced	58	22.8	57	20.3	43	17.6	57	22.2	51	20.8
Total	254	100.0	281	100.0	244	100.0	257	100.0	245	100.0
PERSONS										
Sentenced										
Fines (a)	-	-	1	0.0	2	0.1	7	0.2	1	0.0
Sentenced	2,794	78.9	2,885	76.7	2,809	77.5	2,832	76.7	2,955	75.7
Dual status (b)	168	4.7	182	4.8	199	5.5	204	5.5	212	5.4
Total	2,962	83.7	3,068	81.5	3,010	83.1	3,043	82.4	3,168	81.1
Unsentenced	578	16.3	695	18.5	614	16.9	649	17.6	737	18.9
Total	3,540	100.0	3,763	100.0	3,624	100.0	3,692	100.0	3,905	100.0

(a) Fines refers to prisoners who are serving a sentence for non-payment of a fine and are subject to no other type of sentence at the same time.

(b) Dual status refers to sentenced prisoners who also have active remand warrant(s) against them.

14 All Prisoners

by sex and security rating at 30 June

Security Rating	30 June 2002		30 June 2003		30 June 2004		30 June 2005		30 June 2006	
	No.	%	No.	%	No.	%	No.	%	No.	%
MALES										
Maximum										
Unsented (a)	520	15.8	638	18.3	571	16.9	591	17.2	686	18.7
Sented	263	8.0	206	5.9	293	8.7	289	8.4	350	9.6
Medium	1,726	52.5	1,881	54.0	1,848	54.7	1,854	54.0	1,887	51.6
Minimum	777	23.6	757	21.7	668	19.8	701	20.4	737	20.1
Total	3,286	100.0	3,482	100.0	3,380	100.0	3,435	100.0	3,660	100.0
FEMALES										
Maximum										
Unsented (a)	58	22.8	57	20.3	43	17.6	57	22.2	51	20.8
Sented	19	7.5	32	11.4	24	9.8	40	15.6	37	15.1
Medium	103	40.6	121	43.1	116	47.5	92	35.8	109	44.5
Minimum	74	29.1	71	25.3	61	25.0	68	26.5	48	19.6
Total	254	100.0	281	100.0	244	100.0	257	100.0	245	100.0
PERSONS										
Maximum										
Unsented (a)	578	16.3	695	18.5	614	16.9	648	17.6	737	18.9
Sented	282	8.0	238	6.3	317	8.7	329	8.9	387	9.9
Medium	1,829	51.7	2,002	53.2	1,964	54.2	1,946	52.7	1,996	51.1
Minimum	851	24.0	828	22.0	729	20.1	769	20.8	785	20.1
Total	3,540	100.0	3,763	100.0	3,624	100.0	3,692	100.0	3,905	100.0

(a) All prisoners are automatically assigned a 'maximum' security classification on reception, which remains until such time as the prisoner is sentenced and formally classified.

15 Sentenced Prisoners

by most serious offence – male prisoners at 30 June

Most Serious Offence	30 June 2002		30 June 2003		30 June 2004		30 June 2005		30 June 2006	
	No.	%	No.	%	No.	%	No.	%	No.	%
Offences Against the Person										
Murder	222	8.0	226	7.9	220	7.8	227	8.0	239	8.0
Other homicide	94	3.4	95	3.3	106	3.8	119	4.2	113	3.8
Assault	172	6.2	192	6.8	213	7.6	205	7.2	247	8.3
Sex offences	355	12.8	351	12.3	357	12.7	399	14.0	427	14.4
Other offences against the person	43	1.6	43	1.5	45	1.6	56	2.0	42	1.4
Sub-Total	886	32.0	907	31.9	941	33.5	1,006	35.4	1,068	35.9
Robbery and Extortion										
Robbery	333	12.0	329	11.6	318	11.3	280	9.8	266	8.9
Extortion	4	0.1	4	0.1	6	0.2	5	0.2	3	0.1
Sub-Total	337	12.2	333	11.7	324	11.5	285	10.0	269	9.0
Property Offences										
Unlawful entry with intent	293	10.6	366	12.9	356	12.7	353	12.4	380	12.8
Deception and related offences	65	2.3	82	2.9	82	2.9	72	2.5	86	2.9
Receiving and handling proceeds of crime	26	0.9	17	0.6	34	1.2	31	1.1	24	0.8
Theft (including motor vehicle)	433	15.7	281	9.9	257	9.1	230	8.1	221	7.4
Property damage and environmental offences	23	0.8	31	1.1	32	1.1	31	1.1	33	1.1
Sub-Total	840	30.4	777	27.3	761	27.1	717	25.2	744	25.0
Offences Against Good Order										
Govt security/justice procedures offences	257	9.3	353	12.4	281	10.0	332	11.7	379	12.7
Unlawful possession of weapons	4	0.1	11	0.4	13	0.5	12	0.4	12	0.4
Other offences against good order	13	0.5	21	0.7	29	1.0	27	0.9	18	0.6
Sub-Total	274	9.9	385	13.5	323	11.5	371	13.0	409	13.8
Drug Offences										
Possess and/or Use drugs	26	0.9	17	0.6	13	0.5	9	0.3	12	0.4
Deal/traffic (including import/export)	237	8.6	259	9.1	248	8.8	242	8.5	234	7.9
Manufacture/cultivate (incl. other illicit drug offences)	14	0.5	9	0.3	44	1.6	44	1.5	38	1.3
Sub-Total	277	10.0	285	10.0	305	10.9	295	10.4	284	9.5
Motor Vehicle, Traffic and Related Offences										
Driving offences	20	0.7	31	1.1	24	0.9	26	0.9	22	0.7
Licence/registration offences	52	1.9	54	1.9	81	2.9	82	2.9	107	3.6
Other traffic offences	-	-	1	0.0	1	0.0	-	-	-	-
Sub-Total	72	2.6	86	3.0	106	3.8	108	3.8	129	4.3
Other Offences										
Other offences/Unknown	80	2.9	71	2.5	49	1.7	61	2.1	71	2.4
Total - All Offences	2,766	100.0	2,844	100.0	2,809	100.0	2,843	100.0	2,974	100.0

16 Sentenced Prisoners

by most serious offence – female prisoners at 30 June

Most Serious Offence	30 June 2002		30 June 2003		30 June 2004		30 June 2005		30 June 2006	
	No.	%	No.	%	No.	%	No.	%	No.	%
Offences Against the Person										
Murder	15	7.7	19	8.5	22	10.9	21	10.5	19	9.8
Other homicide	12	6.1	12	5.4	16	8.0	15	7.5	14	7.2
Assault	10	5.1	7	3.1	3	1.5	7	3.5	10	5.2
Sex offences	2	1.0	-	-	1	0.5	3	1.5	4	2.1
Other offences against the person	1	0.5	1	0.4	4	2.0	5	2.5	3	1.5
Sub-Total	40	20.4	39	17.4	46	22.9	51	25.5	50	25.8
Robbery and Extortion										
Robbery	30	15.3	23	10.3	22	10.9	16	8.0	12	6.2
Extortion	1	0.5	-	-	-	-	-	-	-	-
Sub-Total	31	15.8	23	10.3	22	10.9	16	8.0	12	6.2
Property Offences										
Unlawful entry with intent	15	7.7	23	10.3	10	5.0	14	7.0	14	7.2
Deception and related offences	7	3.6	19	8.5	13	6.5	18	9.0	16	8.2
Receiving and handling proceeds of crime	1	0.5	3	1.3	-	-	2	1.0	2	1.0
Theft (including motor vehicle)	47	24.0	32	14.3	41	20.4	40	20.0	32	16.5
Property damage and environmental offences	3	1.5	3	1.3	2	1.0	-	-	1	0.5
Sub-Total	73	37.2	80	35.7	66	32.8	74	37.0	65	33.5
Offences Against Good Order										
Govt security/justice procedures offences	20	10.2	40	17.9	24	11.9	17	8.5	32	16.5
Unlawful possession of weapons	-	-	-	-	-	-	-	-	-	-
Other offences against good order	-	-	-	-	1	0.5	-	-	-	-
Sub-Total	20	10.2	40	17.9	25	12.4	17	8.5	32	16.5
Drug Offences										
Possess and/or Use drugs	2	1.0	1	0.4	2	1.0	-	-	1	0.5
Deal/traffic (including import/export)	26	13.3	34	15.2	31	15.4	29	14.5	23	11.9
Manufacture/cultivate (incl. other illicit drug offences)	1	0.5	1	0.4	1	0.5	4	2.0	5	2.6
Sub-Total	29	14.8	36	16.1	34	16.9	33	16.5	29	14.9
Motor Vehicle, Traffic and Related Offences										
Driving offences	1	0.5	1	0.4	-	-	1	0.5	-	-
Licence/registration offences	-	-	1	0.4	3	1.5	2	1.0	2	1.0
Other traffic offences	-	-	-	-	-	-	-	-	-	-
Sub-Total	1	0.5	2	0.9	3	1.5	3	1.5	2	1.0
Other Offences										
Other offences/Unknown	2	1.0	4	1.8	5	2.5	6	3.0	4	2.1
Total - All Offences	196	100.0	224	100.0	201	100.0	200	100.0	194	100.0

17 All Sentenced Prisoners

by most serious offence at 30 June

Most Serious Offence	30 June 2002		30 June 2003		30 June 2004		30 June 2005		30 June 2006	
	No.	%	No.	%	No.	%	No.	%	No.	%
Offences Against the Person										
Murder	237	8.0	245	8.0	242	8.0	248	8.1	258	8.1
Other homicide	106	3.6	107	3.5	122	4.1	134	4.4	127	4.0
Assault	182	6.1	199	6.5	216	7.2	212	7.0	257	8.1
Sex offences	357	12.1	351	11.4	358	11.9	402	13.2	431	13.6
Other offences against the person	44	1.5	44	1.4	49	1.6	61	2.0	45	1.4
Sub-Total	926	31.3	946	30.8	987	32.8	1,057	34.7	1,118	35.3
Robbery and Extortion										
Robbery	363	12.3	352	11.5	340	11.3	296	9.7	278	8.8
Extortion	5	0.2	4	0.1	6	0.2	5	0.2	3	0.1
Sub-Total	368	12.4	356	11.6	346	11.5	301	9.9	281	8.9
Property Offences										
Unlawful entry with intent	308	10.4	389	12.7	366	12.2	367	12.1	394	12.4
Deception and related offences	72	2.4	101	3.3	95	3.2	90	3.0	102	3.2
Receiving and handling proceeds of crime	27	0.9	20	0.7	34	1.1	33	1.1	26	0.8
Theft (including motor vehicle)	480	16.2	313	10.2	298	9.9	270	8.9	253	8.0
Property damage and environmental offences	26	0.9	34	1.1	34	1.1	31	1.0	34	1.1
Sub-Total	913	30.8	857	27.9	827	27.5	791	26.0	809	25.5
Offences Against Good Order										
Govt security/justice procedures offences	277	9.4	393	12.8	305	10.1	349	11.5	411	13.0
Unlawful possession of weapons	4	0.1	11	0.4	13	0.4	12	0.4	12	0.4
Other offences against good order	13	0.4	21	0.7	30	1.0	27	0.9	18	0.6
Sub-Total	294	9.9	425	13.9	348	11.6	388	12.8	441	13.9
Drug Offences										
Possess and/or Use drugs	28	0.9	18	0.6	15	0.5	9	0.3	13	0.4
Deal/traffic (including import/export)	263	8.9	293	9.6	279	9.3	271	8.9	257	8.1
Manufacture/cultivate (incl. other illicit drug offences)	15	0.5	10	0.3	45	1.5	48	1.6	43	1.4
Sub-Total	306	10.3	321	10.5	339	11.3	328	10.8	313	9.9
Motor Vehicle, Traffic and Related Offences										
Driving offences	21	0.7	32	1.0	24	0.8	27	0.9	22	0.7
Licence/registration offences	52	1.8	55	1.8	84	2.8	84	2.8	109	3.4
Other traffic offences	-	-	1	0.0	1	0.0	-	-	-	-
Sub-Total	73	2.5	88	2.9	109	3.6	111	3.6	131	4.1
Other Offences										
Other offences/Unknown	82	2.8	75	2.4	54	1.8	67	2.2	75	2.4
Total - All Offences	2,962	100.0	3,068	100.0	3,010	100.0	3,043	100.0	3,168	100.0

18 Sentenced Prisoners

by sex and expected time to serve at 30 June

Expected Time to Serve (a)	30 June 2002			30 June 2003			30 June 2004			30 June 2005			30 June 2006		
	No.	%	Cumulative %	No.	%	Cumulative %	No.	%	Cumulative %	No.	%	Cumulative %	No.	%	Cumulative %
MALES															
Under 1 month	14	0.5	0.5	14	0.5	0.5	25	0.9	0.9	26	0.9	0.9	24	0.8	0.8
1 and under 3 months	108	3.9	4.4	119	4.2	4.7	103	3.7	4.6	109	3.8	4.7	128	4.3	5.1
3 and under 6 months	331	12.0	16.4	345	12.1	16.8	292	10.4	15.0	309	10.9	15.6	322	10.8	15.9
6 and under 12 months	531	19.2	35.6	527	18.5	35.3	526	18.7	33.7	457	16.1	31.7	486	16.3	32.3
1 and under 2 years	535	19.3	54.9	543	19.1	54.4	541	19.3	52.9	541	19.0	50.7	535	18.0	50.3
2 and under 5 years	701	25.3	80.3	724	25.5	79.9	743	26.5	79.4	775	27.3	78.0	802	27.0	77.2
5 and under 10 years	283	10.2	90.5	300	10.5	90.4	305	10.9	90.2	342	12.0	90.0	381	12.8	90.0
10 years and over	250	9.0	99.5	259	9.1	99.5	260	9.3	99.5	269	9.5	99.5	280	9.4	99.5
Indeterminate															
Life	8	0.3	99.8	8	0.3	99.8	8	0.3	99.8	11	0.4	99.9	9	0.3	99.8
Other (b)	5	0.2	100.0	5	0.2	100.0	5	0.2	100.0	4	0.1	100.0	4	0.1	100.0
Total	2,766	100.0	100.0	2,844	100.0	100.0	2,809	100.0	100.0	2,843	100.0	100.0	2,974	100.0	100.0
Mean	41.0 months			41.5 months			42.8 months			44.3 months			44.6 months		
Median	30.0 months			20.8 months			23.0 months			23.9 months			23.9 months		
FEMALES															
Under 1 month	-	-	-	1	0.4	0.4	4	2.0	2.0	3	1.5	1.5	-	-	-
1 and under 3 months	16	8.2	8.2	21	9.4	9.8	15	7.5	9.5	10	5.0	6.5	6	3.1	3.1
3 and under 6 months	36	18.4	26.5	38	17.0	26.8	29	14.4	23.9	27	13.5	20.0	35	18.0	21.1
6 and under 12 months	50	25.5	52.0	52	23.2	50.0	34	16.9	40.8	43	21.5	41.5	42	21.6	42.8
1 and under 2 years	36	18.4	70.4	40	17.9	67.9	41	20.4	61.2	41	20.5	62.0	40	20.6	63.4
2 and under 5 years	36	18.4	88.8	41	18.3	86.2	44	21.9	83.1	42	21.0	83.0	39	20.1	83.5
5 and under 10 years	10	5.1	93.9	15	6.7	92.9	17	8.5	91.5	18	9.0	92.0	16	8.2	91.8
10 years and over	12	6.1	100.0	16	7.1	100.0	17	8.5	100.0	16	8.0	100.0	16	8.2	100.0
Indeterminate															
Life	-	-	100.0	-	-	100.0	-	-	100.0	-	-	100.0	-	-	100.0
Other (b)	-	-	100.0	-	-	100.0	-	-	100.0	-	-	100.0	-	-	100.0
Total	196	100.0	100.0	224	100.0	100.0	201	100.0	100.0	200	100.0	100.0	194	100.0	100.0
Mean	29.0 months			31.4 months			36.8 months			36.1 months			36.7 months		
Median	12.0 months			12.0 months			17.3 months			15.9 months			15.9 months		
PERSONS															
Under 1 month	14	0.5	0.5	15	0.5	0.5	29	1.0	1.0	29	1.0	1.0	24	0.8	0.8
1 and under 3 months	124	4.2	4.7	140	4.6	5.1	118	3.9	4.9	119	3.9	4.9	134	4.2	5.0
3 and under 6 months	367	12.4	17.0	383	12.5	17.5	321	10.7	15.5	336	11.0	16.0	357	11.3	16.3
6 and under 12 months	581	19.6	36.7	579	18.9	36.4	560	18.6	34.2	500	16.4	32.4	528	16.7	32.9
1 and under 2 years	571	19.3	55.9	583	19.0	55.4	582	19.3	53.5	582	19.1	51.5	575	18.2	51.1
2 and under 5 years	737	24.9	80.8	765	24.9	80.3	787	26.1	79.6	817	26.8	78.4	841	26.5	77.6
5 and under 10 years	293	9.9	90.7	315	10.3	90.6	322	10.7	90.3	360	11.8	90.2	397	12.5	90.2
10 years and over	262	8.8	99.6	275	9.0	99.6	277	9.2	99.5	285	9.4	99.6	296	9.3	99.5
Indeterminate															
Life	8	0.3	99.8	8	0.3	99.8	8	0.3	99.8	11	0.4	99.9	9	0.3	99.8
Other (b)	5	0.2	100.0	5	0.2	100.0	5	0.2	100.0	4	0.1	100.0	4	0.1	100.0
Total	2,962	100.0	100.0	3,068	100.0	100.0	3,010	100.0	100.0	3,043	100.0	100.0	3,168	100.0	100.0
Mean	40.0 months			40.8 months			42.4 months			43.8 months			44.1 months		
Median	20.0 months			19.8 months			22.4 months			23.6 months			23.8 months		

(a) Expected Time to Serve is based on the minimum term or non-parole period where one has been imposed or the fixed term sentence.

(b) Other includes Governor's Pleasure and Indefinite sentences.

19 Unsentenced Prisoners

by most serious charge - male prisoners at 30 June

Most Serious Offence	30 June 2002		30 June 2003		30 June 2004		30 June 2005		30 June 2006	
	No.	%	No.	%	No.	%	No.	%	No.	%
Offences Against the Person										
Murder	65	12.5	66	10.3	75	13.1	71	12.0	80	11.7
Other homicide	24	4.6	27	4.2	21	3.7	28	4.7	34	5.0
Assault	17	3.3	20	3.1	15	2.6	50	8.4	85	12.4
Sex offences	28	5.4	23	3.6	44	7.7	41	6.9	67	9.8
Other offences against the person	35	6.7	34	5.3	45	7.9	27	4.6	28	4.1
Sub-Total	169	32.5	170	26.6	200	35.0	217	36.7	294	42.9
Robbery and Extortion										
Robbery	118	22.7	129	20.2	93	16.3	103	17.4	106	15.5
Extortion	-	-	-	-	-	-	1	0.2	-	-
Sub-Total	118	22.7	129	20.2	93	16.3	104	17.6	106	15.5
Property Offences										
Unlawful entry with intent	78	15.0	114	17.9	93	16.3	97	16.4	106	15.5
Deception and related offences	4	0.8	5	0.8	9	1.6	20	3.4	10	1.5
Receiving and handling proceeds of crime	6	1.2	4	0.6	5	0.9	3	0.5	6	0.9
Theft (including motor vehicle)	32	6.2	30	4.7	26	4.6	24	4.1	32	4.7
Property damage and environmental offences	6	1.2	16	2.5	11	1.9	4	0.7	9	1.3
Sub-Total	126	24.2	169	26.5	144	25.2	148	25.0	163	23.8
Offences Against Good Order										
Govt security/justice procedures offences	2	0.4	4	0.6	5	0.9	11	1.9	9	1.3
Unlawful possession of weapons	1	0.2	2	0.3	-	-	-	-	2	0.3
Other offences against good order	2	0.4	5	0.8	4	0.7	3	0.5	2	0.3
Sub-Total	5	1.0	11	1.7	9	1.6	14	2.4	26	3.8
Drug Offences										
Possess and/or Use drugs	-	-	4	0.6	2	0.4	2	0.3	1	0.1
Deal/traffic (including import/export)	86	16.5	89	13.9	86	15.1	94	15.9	85	12.4
Manufacture/cultivate (incl. other illicit drug offences)	1	0.2	4	0.6	5	0.9	1	0.2	4	0.6
Sub-Total	87	16.7	97	15.2	93	16.3	97	16.4	90	13.1
Motor Vehicle, Traffic and Related Offences										
Driving offences	-	-	-	-	-	-	2	0.3	1	0.1
Licence/registration offences	-	-	-	-	1	0.2	-	-	1	0.1
Other traffic offences	-	-	-	-	-	-	-	-	-	-
Sub-Total	-	-	-	-	1	0.2	2	0.3	2	0.3
Other Offences										
Other offences/Unknown	15	2.9	62	9.7	31	5.4	10	1.7	5	0.7
Total - All Offences	520	100.0	638	100.0	571	100.0	592	100.0	686	100.0

20 Unsentenced Prisoners

by most serious charge - female prisoners at 30 June

Most Serious Offence	30 June 2002		30 June 2003		30 June 2004		30 June 2005		30 June 2006	
	No.	%	No.	%	No.	%	No.	%	No.	%
Offences Against the Person										
Murder	9	15.5	1	1.8	2	4.7	7	12.3	10	19.6
Other homicide	1	1.7	2	3.5	2	4.7	2	3.5	1	2.0
Assault	1	1.7	2	3.5	-	-	5	8.8	2	3.9
Sex offences	-	-	-	-	-	-	-	-	2	3.9
Other offences against the person	1	1.7	1	1.8	2	4.7	4	7.0	1	2.0
Sub-Total	12	20.7	6	10.5	6	14.0	18	31.6	16	31.4
Robbery and Extortion										
Robbery	14	24.1	17	29.8	9	20.9	10	17.5	11	21.6
Extortion	-	-	1	1.8	-	-	-	-	-	-
Sub-Total	14	24.1	18	31.6	9	20.9	10	17.5	11	21.6
Property Offences										
Unlawful entry with intent	9	15.5	6	10.5	7	16.3	10	17.5	12	23.5
Deception and related offences	1	1.7	-	-	1	2.3	1	1.8	1	2.0
Receiving and handling proceeds of crime	2	3.4	-	-	-	-	-	-	-	-
Theft (including motor vehicle)	4	6.9	11	19.3	5	11.6	3	5.3	4	7.8
Property damage and environmental offences	1	1.7	1	1.8	2	4.7	-	-	1	2.0
Sub-Total	17	29.3	18	31.6	15	34.9	14	24.6	18	35.3
Offences Against Good Order										
Govt security/justice procedures offences	1	1.7	1	1.8	-	-	3	5.3	-	-
Unlawful possession of weapons	-	-	-	-	-	-	-	-	-	-
Other offences against good order	1	1.7	1	1.8	-	-	-	-	-	-
Sub-Total	2	3.4	2	3.5	-	-	3	5.3	-	-
Drug Offences										
Possess and/or Use drugs	-	-	-	-	-	-	1	1.8	-	-
Deal/traffic (including import/export)	12	20.7	12	21.1	9	20.9	11	19.3	6	11.8
Manufacture/cultivate (incl. other illicit drug offences)	-	-	1	1.8	2	4.7	-	-	-	-
Sub-Total	12	20.7	13	22.8	11	25.6	12	21.1	6	11.8
Motor Vehicle, Traffic and Related Offences										
Driving offences	-	-	-	-	-	-	-	-	-	-
Licence/registration offences	-	-	-	-	-	-	-	-	-	-
Other traffic offences	-	-	-	-	-	-	-	-	-	-
Sub-Total	-	-	-	-	-	-	-	-	-	-
Other Offences										
Other offences/Unknown	1	1.7	-	-	2	4.7	-	-	-	-
Total - All Offences	58	100.0	57	100.0	43	100.0	57	100.0	51	100.0

21 All Unsentenced Prisoners

by most serious charge at 30 June

Most Serious Offence	30 June 2002		30 June 2003		30 June 2004		30 June 2005		30 June 2006	
	No.	%	No.	%	No.	%	No.	%	No.	%
Offences Against the Person										
Murder	74	12.8	67	9.6	77	12.5	78	12.0	90	12.2
Other homicide	25	4.3	29	4.2	23	3.7	30	4.6	35	4.7
Assault	18	3.1	22	3.2	15	2.4	55	8.5	87	11.8
Sex offences	28	4.8	23	3.3	44	7.2	41	6.3	69	9.4
Other offences against the person	36	6.2	35	5.0	47	7.7	31	4.8	29	3.9
Sub-Total	181	31.3	176	25.3	206	33.6	235	36.2	310	42.1
Robbery and Extortion										
Robbery	132	22.8	146	21.0	102	16.6	113	17.4	117	15.9
Extortion	-	-	1	0.1	-	-	1	0.2	-	-
Sub-Total	132	22.8	147	21.2	102	16.6	114	17.6	117	15.9
Property Offences										
Unlawful entry with intent	87	15.1	120	17.3	100	16.3	107	16.5	118	16.0
Deception and related offences	5	0.9	5	0.7	10	1.6	21	3.2	11	1.5
Receiving and handling proceeds of crime	8	1.4	4	0.6	5	0.8	3	0.5	6	0.8
Theft (including motor vehicle)	36	6.2	41	5.9	31	5.0	27	4.2	36	4.9
Property damage and environmental offences	7	1.2	17	2.4	13	2.1	4	0.6	10	1.4
Sub-Total	143	24.7	187	26.9	159	25.9	162	25.0	181	24.6
Offences Against Good Order										
Govt security/justice procedures offences	3	0.5	5	0.7	5	0.8	14	2.2	9	1.2
Unlawful possession of weapons	1	0.2	2	0.3	-	-	-	-	2	0.3
Other offences against good order	3	0.5	6	0.9	4	0.7	3	0.5	2	0.3
Sub-Total	7	1.2	13	1.9	9	1.5	17	2.6	26	3.5
Drug Offences										
Possess and/or Use drugs	-	-	4	0.6	2	0.3	3	0.5	1	0.1
Deal/traffic (including import/export)	98	17.0	101	14.5	95	15.5	105	16.2	91	12.3
Manufacture/cultivate (incl. other illicit drug offences)	1	0.2	5	0.7	7	1.1	1	0.2	4	0.5
Sub-Total	99	17.1	110	15.8	104	16.9	109	16.8	96	13.0
Motor Vehicle, Traffic and Related Offences										
Driving offences	-	-	-	-	-	-	2	0.3	1	0.1
Licence/registration offences	-	-	-	-	1	0.2	-	-	1	0.1
Other traffic offences	-	-	-	-	-	-	-	-	-	-
Sub-Total	-	-	-	-	1	0.2	2	0.3	2	0.3
Other Offences										
Other offences/Unknown	16	2.8	62	8.9	33	5.4	10	1.5	5	0.7
Total - All Offences	578	100.0	695	100.0	614	100.0	649	100.0	737	100.0

22 Unsentenced Prisoners

by level of court of remand and time already served on remand at 30 June

Time Already Served	30 June 2002			30 June 2003			30 June 2004			30 June 2005			30 June 2006		
	No.	%	Cumulative %	No.	%	Cumulative %	No.	%	Cumulative %	No.	%	Cumulative %	No.	%	Cumulative %
Higher Courts (a)															
Under 1 month	12	4.9	4.9	21	8.2	8.2	20	9.7	9.7	21	8.1	8.1	27	9.1	9.1
1 and under 3 months	32	13.0	17.8	15	5.9	14.1	17	8.3	18.0	25	9.6	17.7	35	11.8	20.9
3 and under 6 months	42	17.0	34.8	58	22.7	36.7	31	15.0	33.0	54	20.8	38.5	43	14.5	35.5
6 and under 12 months	104	42.1	76.9	74	28.9	65.6	67	32.5	65.5	71	27.3	65.8	95	32.1	67.6
One year and over	57	23.1	100.0	88	34.4	100.0	71	34.5	100.0	89	34.2	100.0	96	32.4	100.0
Total	247	100.0	100.0	256	100.0	100.0	206	100.0	100.0	260	100.0	100.0	296	100.0	100.0
Mean	9.1	months		10.0	months		10.0	months		10.0	months		10.4	months	
90th percentile	15.7	months		18.1	months		19.6	months		20.2	months		20.6	months	
Lower Courts (b)															
Under 1 month	107	32.5	32.5	129	29.4	29.4	144	35.4	35.4	142	36.5	36.5	193	43.8	43.8
1 and under 3 months	118	35.9	68.4	178	40.5	69.9	149	36.6	72.0	127	32.6	69.1	148	33.6	77.3
3 and under 6 months	70	21.3	89.7	64	14.6	84.5	62	15.2	87.2	70	18.0	87.1	64	14.5	91.8
6 and under 12 months	32	9.7	99.4	67	15.3	99.8	49	12.0	99.3	44	11.3	98.5	33	7.5	99.3
One year and over	2	0.6	100.0	1	0.2	100.0	3	0.7	100.0	6	1.5	100.0	3	0.7	100.0
Total	329	100.0	100.0	439	100.0	100.0	407	100.0	100.0	389	100.0	100.0	441	100.0	100.0
Mean	2.6	months		2.7	months		2.6	months		3.1	months		2.1	months	
90th percentile	6.1	months		7.0	months		6.7	months		6.8	months		5.4	months	
Other courts (c)															
Under 1 month	-	-	-	-	-	-	-	-	-	-	-	-	-	-	-
1 and under 3 months	-	-	-	-	-	-	-	-	-	-	-	-	-	-	-
3 and under 6 months	-	-	-	-	-	-	-	-	-	-	-	-	-	-	-
6 and under 12 months	-	-	-	-	-	-	-	-	-	-	-	-	-	-	-
One year and over	2	100.0	100.0	-	-	-	1	100.0	100.0	-	-	-	-	-	-
Total	2	100.0	100.0	-	-	-	1	100.0	100.0	-	-	-	-	-	-
Mean	71.2	months		-	months		51.8	months		-	months		-	months	
90th percentile	77.2	months		-	months		51.8	months		-	months		-	months	
Total courts															
Under 1 month	119	20.6	20.6	150	21.6	21.6	164	26.7	26.7	163	25.1	25.1	220	29.9	29.9
1 and under 3 months	150	26.0	46.5	193	27.8	49.4	166	27.0	53.7	152	23.4	48.5	183	24.8	54.7
3 and under 6 months	112	19.4	65.9	122	17.6	66.9	93	15.1	68.9	124	19.1	67.6	107	14.5	69.2
6 and under 12 months	136	23.5	89.4	141	20.3	87.2	116	18.9	87.8	115	17.7	85.3	128	17.4	86.6
One year and over	61	10.6	100.0	89	12.8	100.0	75	12.2	100.0	95	14.6	100.0	99	13.4	100.0
Total	578	100.0	100.0	695	100.0	100.0	614	100.0	100.0	649	100.0	100.0	737	100.0	100.0
Mean	5.6	months		5.4	months		5.2	months		5.9	months		5.4	months	
90th percentile	12.4	months		12.8	months		12.9	months		14.1	months		13.7	months	

(a) Higher Courts are the Supreme and County Courts.

(b) Lower Courts are the Magistrates' Courts.

(c) Other includes prisoners held in custody under a Commonwealth Department of Immigration order.

23 All Prisoners

by most serious offence/charge - males at 30 June

Most Serious Offence	30 June 2002		30 June 2003		30 June 2004		30 June 2005		30 June 2006	
	No.	%	No.	%	No.	%	No.	%	No.	%
Offences Against the Person										
Murder	287	8.7	292	8.4	295	8.7	298	8.7	319	8.7
Other homicide	118	3.6	122	3.5	127	3.8	147	4.3	147	4.0
Assault	189	5.8	212	6.1	228	6.7	255	7.4	332	9.1
Sex offences	383	11.7	374	10.7	401	11.9	440	12.8	494	13.5
Other offences against the person	78	2.4	77	2.2	90	2.7	83	2.4	70	1.9
Sub-Total	1,055	32.1	1,077	30.9	1,141	33.8	1,223	35.6	1,362	37.2
Robbery and Extortion										
Robbery	451	13.7	458	13.2	411	12.2	383	11.1	372	10.2
Extortion	4	0.1	4	0.1	6	0.2	6	0.2	3	0.1
Sub-Total	455	13.8	462	13.3	417	12.3	389	11.3	375	10.2
Property Offences										
Unlawful entry with intent	371	11.3	480	13.8	449	13.3	450	13.1	486	13.3
Deception and related offences	69	2.1	87	2.5	91	2.7	92	2.7	96	2.6
Receiving and handling proceeds of crime	32	1.0	21	0.6	39	1.2	34	1.0	30	0.8
Theft (including motor vehicle)	465	14.2	311	8.9	283	8.4	254	7.4	253	6.9
Property damage and environmental offences	29	0.9	47	1.3	43	1.3	35	1.0	42	1.1
Sub-Total	966	29.4	946	27.2	905	26.8	865	25.2	907	24.8
Offences Against Good Order										
Govt security/justice procedures offences	259	7.9	357	10.3	286	8.5	343	10.0	388	10.6
Unlawful possession of weapons	5	0.2	13	0.4	13	0.4	12	0.3	14	0.4
Other offences against good order	15	0.5	26	0.7	33	1.0	30	0.9	20	0.5
Sub-Total	279	8.5	396	11.4	332	9.8	385	11.2	435	11.9
Drug Offences										
Possess and/or Use drugs	26	0.8	21	0.6	15	0.4	11	0.3	13	0.4
Deal/traffic (including import/export)	323	9.8	348	10.0	334	9.9	336	9.8	319	8.7
Manufacture/cultivate (incl. other illicit drug offences)	15	0.5	13	0.4	49	1.4	45	1.3	42	1.1
Sub-Total	364	11.1	382	11.0	398	11.8	392	11.4	374	10.2
Motor Vehicle, Traffic and Related Offences										
Driving offences	20	0.6	31	0.9	24	0.7	28	0.8	23	0.6
Licence/registration offences	52	1.6	54	1.6	82	2.4	82	2.4	108	3.0
Other traffic offences	-	-	1	0.0	1	0.0	-	-	-	-
Sub-Total	72	2.2	86	2.5	107	3.2	110	3.2	131	3.6
Other Offences										
Other offences/Unknown	95	2.9	133	3.8	80	2.4	71	2.1	76	2.1
Total - All Offences	3,286	100.0	3,482	100.0	3,380	100.0	3,435	100.0	3,660	100.0

24 All Prisoners

by most serious offence/charge - females at 30 June

Most Serious Offence	30 June 2002		30 June 2003		30 June 2004		30 June 2005		30 June 2006	
	No.	%	No.	%	No.	%	No.	%	No.	%
Offences Against the Person										
Murder	24	9.4	20	7.1	24	9.8	28	10.9	29	11.8
Other homicide	13	5.1	14	5.0	18	7.4	17	6.6	15	6.1
Assault	11	4.3	9	3.2	3	1.2	12	4.7	12	4.9
Sex offences	2	0.8	-	-	1	0.4	3	1.2	6	2.4
Other offences against the person	2	0.8	2	0.7	6	2.5	9	3.5	4	1.6
Sub-Total	52	20.5	45	16.0	52	21.3	69	26.8	66	26.9
Robbery and Extortion										
Robbery	44	17.3	40	14.2	31	12.7	26	10.1	23	9.4
Extortion	1	0.4	1	0.4	-	-	-	-	-	-
Sub-Total	45	17.7	41	14.6	31	12.7	26	10.1	23	9.4
Property Offences										
Unlawful entry with intent	24	9.4	29	10.3	17	7.0	24	9.3	26	10.6
Deception and related offences	8	3.1	19	6.8	14	5.7	19	7.4	17	6.9
Receiving and handling proceeds of crime	3	1.2	3	1.1	-	-	2	0.8	2	0.8
Theft (including motor vehicle)	51	20.1	43	15.3	46	18.9	43	16.7	36	14.7
Property damage and environmental offences	4	1.6	4	1.4	4	1.6	-	-	2	0.8
Sub-Total	90	35.4	98	34.9	81	33.2	88	34.2	83	33.9
Offences Against Good Order										
Govt security/justice procedures offences	21	8.3	41	14.6	24	9.8	20	7.8	32	13.1
Unlawful possession of weapons	-	-	-	-	-	-	-	-	-	-
Other offences against good order	1	0.4	1	0.4	1	0.4	-	-	-	-
Sub-Total	22	8.7	42	14.9	25	10.2	20	7.8	32	13.1
Drug Offences										
Possess and/or Use drugs	2	0.8	1	0.4	2	0.8	1	0.4	1	0.4
Deal/traffic (including import/export)	38	15.0	46	16.4	40	16.4	40	15.6	29	11.8
Manufacture/cultivate (incl. other illicit drug offences)	1	0.4	2	0.7	3	1.2	4	1.6	5	2.0
Sub-Total	41	16.1	49	17.4	45	18.4	45	17.5	35	14.3
Motor Vehicle, Traffic and Related Offences										
Driving offences	1	0.4	1	0.4	-	-	1	0.4	-	-
Licence/registration offences	-	-	1	0.4	3	1.2	2	0.8	2	0.8
Other traffic offences	-	-	-	-	-	-	-	-	-	-
Sub-Total	1	0.4	2	0.7	3	1.2	3	1.2	2	0.8
Other Offences										
Other offences/Unknown	3	1.2	4	1.4	7	2.9	6	2.3	4	1.6
Total - All Offences	254	100.0	281	100.0	244	100.0	257	100.0	245	100.0

25 All Prisoners

by most serious offence/charge at 30 June

Most Serious Offence	30 June 2002		30 June 2003		30 June 2004		30 June 2005		30 June 2006	
	No.	%	No.	%	No.	%	No.	%	No.	%
Offences Against the Person										
Murder	311	8.8	312	8.3	319	8.8	326	8.8	348	8.9
Other homicide	131	3.7	136	3.6	145	4.0	164	4.4	162	4.1
Assault	200	5.6	221	5.9	231	6.4	267	7.2	344	8.8
Sex offences	385	10.9	374	9.9	402	11.1	443	12.0	500	12.8
Other offences against the person	80	2.3	79	2.1	96	2.6	92	2.5	74	1.9
Sub-Total	1,107	31.3	1,122	29.8	1,193	32.9	1,292	35.0	1,428	36.6
Robbery and Extortion										
Robbery	495	14.0	498	13.2	442	12.2	409	11.1	395	10.1
Extortion	5	0.1	5	0.1	6	0.2	6	0.2	3	0.1
Sub-Total	500	14.1	503	13.4	448	12.4	415	11.2	398	10.2
Property Offences										
Unlawful entry with intent	395	11.2	509	13.5	466	12.9	474	12.8	512	13.1
Deception and related offences	77	2.2	106	2.8	105	2.9	111	3.0	113	2.9
Receiving and handling proceeds of crime	35	1.0	24	0.6	39	1.1	36	1.0	32	0.8
Theft (including motor vehicle)	516	14.6	354	9.4	329	9.1	297	8.0	289	7.4
Property damage and environmental offences	33	0.9	51	1.4	47	1.3	35	0.9	44	1.1
Sub-Total	1,056	29.8	1,044	27.7	986	27.2	953	25.8	990	25.4
Offences Against Good Order										
Govt security/justice procedures offences	280	7.9	398	10.6	310	8.6	363	9.8	420	10.8
Unlawful possession of weapons	5	0.1	13	0.3	13	0.4	12	0.3	14	0.4
Other offences against good order	16	0.5	27	0.7	34	0.9	30	0.8	20	0.5
Sub-Total	301	8.5	438	11.6	357	9.9	405	11.0	467	12.0
Drug Offences										
Possess and/or Use drugs	28	0.8	22	0.6	17	0.5	12	0.3	14	0.4
Deal/traffic (including import/export)	361	10.2	394	10.5	374	10.3	376	10.2	348	8.9
Manufacture/cultivate (incl. other illicit drug offences)	16	0.5	15	0.4	52	1.4	49	1.3	47	1.2
Sub-Total	405	11.4	431	11.5	443	12.2	437	11.8	409	10.5
Motor Vehicle, Traffic and Related Offences										
Driving offences	21	0.6	32	0.9	24	0.7	29	0.8	23	0.6
Licence/registration offences	52	1.5	55	1.5	85	2.3	84	2.3	110	2.8
Other traffic offences	-	-	1	0.0	1	0.0	-	-	-	-
Sub-Total	73	2.1	88	2.3	110	3.0	113	3.1	133	3.4
Other Offences										
Other offences/Unknown	98	2.8	137	3.6	87	2.4	77	2.1	80	2.0
Total - All Offences	3,540	100.0	3,763	100.0	3,624	100.0	3,692	100.0	3,905	100.0

26 All Prisoners

by sex and country of birth at 30 June

Country of Birth	30 June 2002		30 June 2003		30 June 2004		30 June 2005		30 June 2006	
	No.	%	No.	%	No.	%	No.	%	No.	%
MALES										
Australia	2,469	75.1	2,580	74.1	2,468	73.0	2,538	73.9	2,784	76.1
New Zealand	73	2.2	72	2.1	74	2.2	71	2.1	93	2.5
United Kingdom & Ireland	122	3.7	120	3.4	103	3.0	90	2.6	93	2.5
Vietnam	149	4.5	172	4.9	193	5.7	185	5.4	164	4.5
Yugoslavia	51	1.6	46	1.3	45	1.3	39	1.1	34	0.9
Turkey	34	1.0	35	1.0	31	0.9	39	1.1	33	0.9
Lebanon	29	0.9	29	0.8	29	0.9	31	0.9	30	0.8
Greece	26	0.8	25	0.7	24	0.7	21	0.6	23	0.6
Italy	34	1.0	41	1.2	34	1.0	26	0.8	25	0.7
China (incl. Hong Kong)	15	0.5	18	0.5	33	1.0	38	1.1	26	0.7
Indochina	21	0.6	21	0.6	21	0.6	20	0.6	14	0.4
Singapore	10	0.3	10	0.3	8	0.2	12	0.3	14	0.4
Malaysia	13	0.4	16	0.5	12	0.4	15	0.4	12	0.3
Europe - other	92	2.8	93	2.7	103	3.0	97	2.8	98	2.7
Asia - other	48	1.5	90	2.6	61	1.8	67	2.0	51	1.4
Africa	20	0.6	24	0.7	27	0.8	28	0.8	40	1.1
Pacific Islands	16	0.5	11	0.3	11	0.3	22	0.6	25	0.7
Middle East - other	10	0.3	10	0.3	14	0.4	17	0.5	18	0.5
Central & South America	12	0.4	12	0.3	14	0.4	12	0.3	15	0.4
USA & Canada	8	0.2	10	0.3	13	0.4	11	0.3	14	0.4
Unknown/Other	34	1.0	47	1.3	62	1.8	56	1.6	54	1.5
Total	3,286	100.0	3,482	100.0	3,380	100.0	3,435	100.0	3,660	100.0
FEMALES										
Australia	208	81.9	208	74.0	180	73.8	199	77.4	200	81.6
New Zealand	7	2.8	8	2.8	-	-	2	0.8	2	0.8
United Kingdom & Ireland	5	2.0	12	4.3	13	5.3	8	3.1	5	2.0
Vietnam	11	4.3	27	9.6	24	9.8	25	9.7	15	6.1
Yugoslavia	1	0.4	1	0.4	4	1.6	1	0.4	-	-
Turkey	1	0.4	1	0.4	2	0.8	1	0.4	1	0.4
Lebanon	-	-	2	0.7	-	-	-	-	1	0.4
Greece	-	-	-	-	-	-	2	0.8	2	0.8
Italy	1	0.4	2	0.7	1	0.4	1	0.4	-	-
China (incl. Hong Kong)	1	0.4	2	0.7	1	0.4	1	0.4	4	1.6
Indochina	1	0.4	-	-	2	0.8	3	1.2	2	0.8
Singapore	2	0.8	-	-	-	-	1	0.4	-	-
Malaysia	1	0.4	-	-	-	-	1	0.4	-	-
Europe - other	5	2.0	9	3.2	6	2.5	2	0.8	4	1.6
Asia - other	4	1.6	3	1.1	4	1.6	4	1.6	4	1.6
Africa	1	0.4	3	1.1	5	2.0	2	0.8	3	1.2
Pacific Islands	-	-	-	-	1	0.4	-	-	-	-
Middle East - other	1	0.4	-	-	-	-	1	0.4	-	-
Central & South America	-	-	-	-	-	-	-	-	1	0.4
USA & Canada	1	0.4	1	0.4	1	0.4	2	0.8	-	-
Unknown/Other	3	1.2	2	0.7	-	-	1	0.4	1	0.4
Total	254	100.0	281	100.0	244	100.0	257	100.0	245	100.0
PERSONS										
Australia	2,677	75.6	2,788	74.1	2,648	73.1	2,737	74.1	2,984	76.4
New Zealand	80	2.3	80	2.1	74	2.0	73	2.0	95	2.4
United Kingdom & Ireland	127	3.6	132	3.5	116	3.2	98	2.7	98	2.5
Vietnam	160	4.5	199	5.3	217	6.0	210	5.7	179	4.6
Yugoslavia	52	1.5	47	1.2	49	1.4	40	1.1	34	0.9
Turkey	35	1.0	36	1.0	33	0.9	40	1.1	34	0.9
Lebanon	29	0.8	31	0.8	29	0.8	31	0.8	31	0.8
Greece	26	0.7	25	0.7	24	0.7	23	0.6	25	0.6
Italy	35	1.0	43	1.1	35	1.0	27	0.7	25	0.6
China (incl. Hong Kong)	16	0.5	20	0.5	34	0.9	39	1.1	30	0.8
Indochina	22	0.6	21	0.6	23	0.6	23	0.6	16	0.4
Singapore	12	0.3	10	0.3	8	0.2	13	0.4	14	0.4
Malaysia	14	0.4	16	0.4	12	0.3	16	0.4	12	0.3
Europe - other	97	2.7	102	2.7	109	3.0	99	2.7	102	2.6
Asia - other	52	1.5	93	2.5	65	1.8	71	1.9	55	1.4
Africa	21	0.6	27	0.7	32	0.9	30	0.8	43	1.1
Pacific Islands	16	0.5	11	0.3	12	0.3	22	0.6	25	0.6
Middle East - other	11	0.3	10	0.3	14	0.4	18	0.5	18	0.5
Central & South America	12	0.3	12	0.3	14	0.4	12	0.3	16	0.4
USA & Canada	9	0.3	11	0.3	14	0.4	13	0.4	14	0.4
Unknown/Other	37	1.0	49	1.3	62	1.7	57	1.5	55	1.4
Total	3,540	100.0	3,763	100.0	3,624	100.0	3,692	100.0	3,905	100.0

27 All Prisoners

born in countries where the first language is other than English^(a) at 30 June

	30 June 2002		30 June 2003		30 June 2004		30 June 2005		30 June 2006	
	No.	%	No.	%	No.	%	No.	%	No.	%
Males	580	17.7	653	18.8	660	19.5	669	19.5	622	17.0
Females	30	11.8	50	17.8	50	20.5	45	17.5	37	15.1
Total	610	17.2	703	18.7	710	19.6	714	19.3	659	16.9

(a) Includes prisoners born in countries other than Australia, New Zealand, UK and Ireland, USA and Canada. 'Unknowns' are also excluded.

28 All Prisoners

by sex and highest level of education (on reception) at 30 June

Highest Level of Education	30 June 2002		30 June 2003		30 June 2004		30 June 2005		30 June 2006	
	No.	%	No.	%	No.	%	No.	%	No.	%
MALES										
Tertiary/Other post secondary	112	3.4	152	4.4	134	4.0	108	3.1	91	2.5
Technical and Trade	7	0.2	3	0.1	3	0.1	3	0.1	1	0.0
Completed secondary	195	5.9	209	6.0	218	6.4	188	5.5	199	5.4
Part secondary	2,796	85.1	2,929	84.1	2,801	82.9	2,946	85.8	3,178	86.8
Completed primary	82	2.5	96	2.8	120	3.6	94	2.7	98	2.7
Part primary	33	1.0	32	0.9	43	1.3	32	0.9	30	0.8
No formal schooling	12	0.4	8	0.2	13	0.4	11	0.3	5	0.1
Unknown	49	1.5	53	1.5	48	1.4	53	1.5	58	1.6
Total	3,286	100.0	3,482	100.0	3,380	100.0	3,435	100.0	3,660	100.0
FEMALES										
Tertiary/Other post secondary	18	7.1	13	4.6	24	9.8	14	5.4	18	7.3
Technical and Trade	1	0.4	1	0.4	2	0.8	1	0.4	1	0.4
Completed secondary	28	11.0	30	10.7	40	16.4	40	15.6	30	12.2
Part secondary	187	73.6	207	73.7	162	66.4	179	69.6	178	72.7
Completed primary	3	1.2	8	2.8	3	1.2	5	1.9	3	1.2
Part primary	4	1.6	8	2.8	5	2.0	4	1.6	4	1.6
No formal schooling	2	0.8	4	1.4	4	1.6	4	1.6	2	0.8
Unknown	11	4.3	10	3.6	4	1.6	10	3.9	9	3.7
Total	254	100.0	281	100.0	244	100.0	257	100.0	245	100.0
PERSONS										
Tertiary/Other post secondary	130	3.7	165	4.4	158	4.4	122	3.3	109	2.8
Technical and Trade	8	0.2	4	0.1	5	0.1	4	0.1	2	0.1
Completed secondary	223	6.3	239	6.4	258	7.1	228	6.2	229	5.9
Part secondary	2,983	84.3	3,136	83.3	2,963	81.8	3,125	84.6	3,356	85.9
Completed primary	85	2.4	104	2.8	123	3.4	99	2.7	101	2.6
Part primary	37	1.0	40	1.1	48	1.3	36	1.0	34	0.9
No formal schooling	14	0.4	12	0.3	17	0.5	15	0.4	7	0.2
Unknown	60	1.7	63	1.7	52	1.4	63	1.7	67	1.7
Total	3,540	100.0	3,763	100.0	3,624	100.0	3,692	100.0	3,905	100.0

29 All Prisoners

by sex and employment status (on reception) at 30 June

Employment Status	30 June 2002		30 June 2003		30 June 2004		30 June 2005		30 June 2006	
	No.	%	No.	%	No.	%	No.	%	No.	%
MALES										
Employed (a)	1,073	32.7	1,242	35.7	1,270	37.6	1,211	35.3	1,073	29.3
Unemployed	2,022	61.5	2,059	59.1	1,933	57.2	2,014	58.6	2,334	63.8
Home Duties	-	-	-	-	-	-	-	-	1	0.0
Student	35	1.1	37	1.1	41	1.2	29	0.8	22	0.6
Pensioner	110	3.3	101	2.9	98	2.9	124	3.6	105	2.9
Other	2	0.1	4	0.1	3	0.1	7	0.2	9	0.2
Unknown	44	1.3	39	1.1	35	1.0	50	1.5	116	3.2
Total	3,286	100.0	3,482	100.0	3,380	100.0	3,435	100.0	3,660	100.0
FEMALES										
Employed (a)	45	17.7	34	12.1	49	20.1	45	17.5	44	18.0
Unemployed	177	69.7	204	72.6	148	60.7	152	59.1	133	54.3
Home Duties	5	2.0	21	7.5	27	11.1	41	16.0	45	18.4
Student	3	1.2	4	1.4	3	1.2	-	-	1	0.4
Pensioner	14	5.5	10	3.6	12	4.9	17	6.6	18	7.3
Other	1	0.4	1	0.4	1	0.4	1	0.4	1	0.4
Unknown	9	3.5	7	2.5	4	1.6	1	0.4	3	1.2
Total	254	100.0	281	100.0	244	100.0	257	100.0	245	100.0
PERSONS										
Employed (a)	1,118	31.6	1,276	33.9	1,319	36.4	1,256	34.0	1,117	28.6
Unemployed	2,199	62.1	2,263	60.1	2,081	57.4	2,166	58.7	2,467	63.2
Home Duties	5	0.1	21	0.6	27	0.7	41	1.1	46	1.2
Student	38	1.1	41	1.1	44	1.2	29	0.8	23	0.6
Pensioner	124	3.5	111	2.9	110	3.0	141	3.8	123	3.1
Other	3	0.1	5	0.1	4	0.1	8	0.2	10	0.3
Unknown	53	1.5	46	1.2	39	1.1	51	1.4	119	3.0
Total	3,540	100.0	3,763	100.0	3,624	100.0	3,692	100.0	3,905	100.0

(a) "Employed" includes the categories employee, employer, self employed, and apprentice.

30 All Prisoners

by sex and marital status (on reception) at 30 June

Marital Status	30 June 2002		30 June 2003		30 June 2004		30 June 2005		30 June 2006	
	No.	%	No.	%	No.	%	No.	%	No.	%
MALES										
Never married/single	1,963	59.7	2,019	58.0	1,970	58.3	1,959	57.0	2,135	58.3
Married	454	13.8	488	14.0	464	13.7	467	13.6	451	12.3
Defacto	476	14.5	542	15.6	507	15.0	505	14.7	558	15.2
Separated	148	4.5	165	4.7	155	4.6	176	5.1	175	4.8
Divorced	192	5.8	208	6.0	231	6.8	231	6.7	194	5.3
Widowed	36	1.1	34	1.0	29	0.9	27	0.8	27	0.7
Unknown	17	0.5	26	0.7	24	0.7	70	2.0	120	3.3
Total	3,286	100.0	3,482	100.0	3,380	100.0	3,435	100.0	3,660	100.0
FEMALES										
Never married/single	127	50.0	116	41.3	114	46.7	106	41.2	118	48.2
Married	24	9.4	43	15.3	38	15.6	40	15.6	31	12.7
Defacto	60	23.6	72	25.6	46	18.9	56	21.8	49	20.0
Separated	13	5.1	15	5.3	15	6.1	13	5.1	11	4.5
Divorced	21	8.3	21	7.5	18	7.4	25	9.7	19	7.8
Widowed	9	3.5	10	3.6	12	4.9	11	4.3	10	4.1
Unknown	-	-	4	1.4	1	0.4	6	2.3	7	2.9
Total	254	100.0	281	100.0	244	100.0	257	100.0	245	100.0
PERSONS										
Never married/single	2,090	59.0	2,135	56.7	2,084	57.5	2,065	55.9	2,253	57.7
Married	478	13.5	531	14.1	502	13.9	507	13.7	482	12.3
Defacto	536	15.1	614	16.3	553	15.3	561	15.2	607	15.5
Separated	161	4.5	180	4.8	170	4.7	189	5.1	186	4.8
Divorced	213	6.0	229	6.1	249	6.9	256	6.9	213	5.5
Widowed	45	1.3	44	1.2	41	1.1	38	1.0	37	0.9
Unknown	17	0.5	30	0.8	25	0.7	76	2.1	127	3.3
Total	3,540	100.0	3,763	100.0	3,624	100.0	3,692	100.0	3,905	100.0

Prisoner Receptions

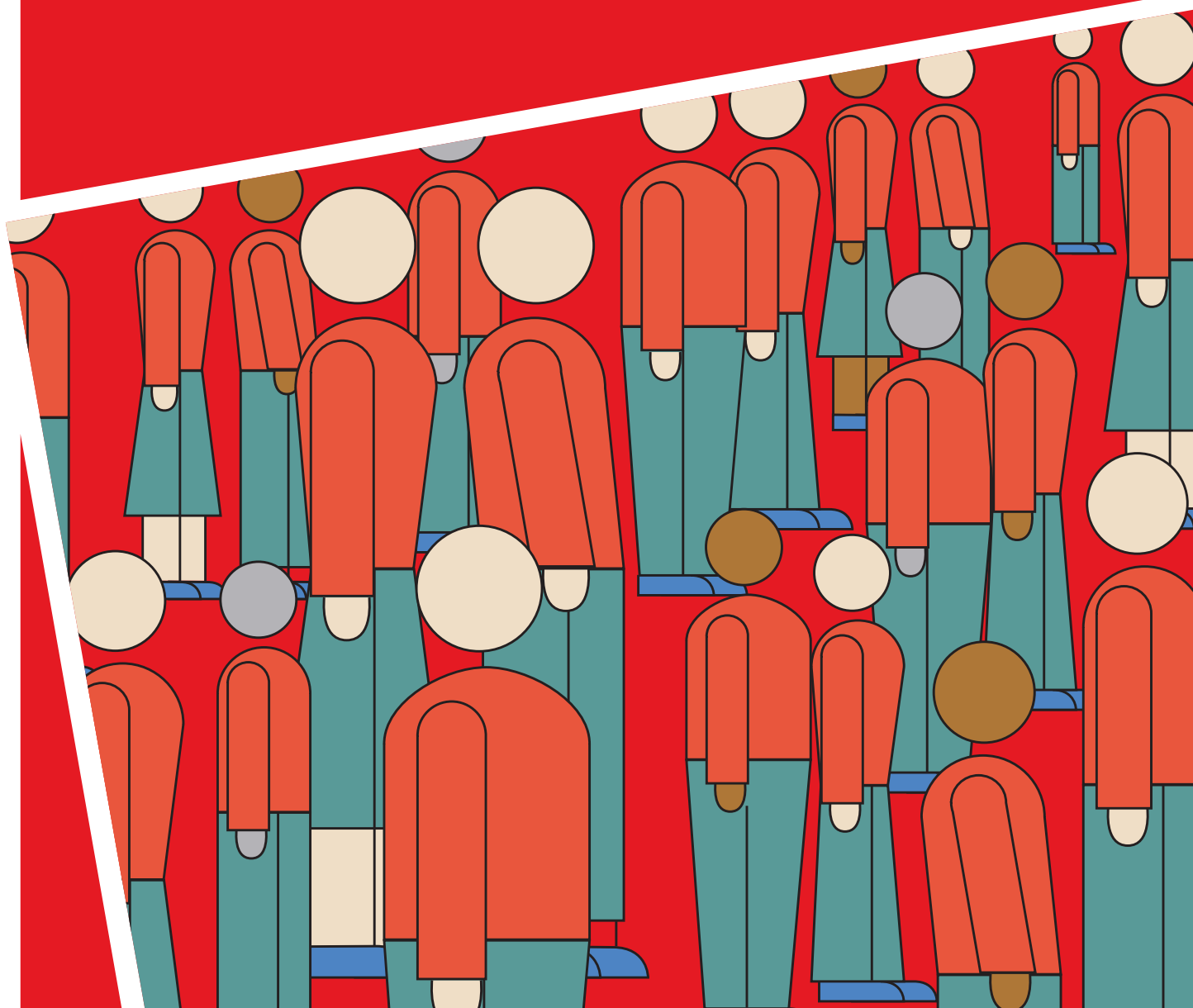

31 All Prisoner Receptions

by sex and age

Age	2001-02		2002-03		2003-04		2004-05		2005-06	
	No.	%	No.	%	No.	%	No.	%	No.	%
MALES										
Under 18	28	0.7	23	0.5	46	1.0	42	1.0	4	0.1
18	67	1.6	76	1.6	89	2.0	46	1.1	68	1.6
19	144	3.4	122	2.6	116	2.6	79	1.9	101	2.3
20-24	1,045	24.5	1,056	22.9	932	20.8	816	19.3	783	18.1
25-29	1,105	26.0	1,077	23.4	1,013	22.6	981	23.2	994	23.0
30-34	740	17.4	886	19.2	892	19.9	874	20.7	899	20.8
35-39	463	10.9	552	12.0	599	13.3	574	13.6	610	14.1
40-44	296	7.0	368	8.0	356	7.9	377	8.9	390	9.0
45-49	175	4.1	214	4.6	197	4.4	190	4.5	241	5.6
50-54	96	2.3	97	2.1	124	2.8	107	2.5	98	2.3
55-59	47	1.1	59	1.3	73	1.6	74	1.8	74	1.7
60-64	33	0.8	42	0.9	25	0.6	39	0.9	30	0.7
65 and over	19	0.4	37	0.8	28	0.6	25	0.6	37	0.9
Total	4,258	100.0	4,609	100.0	4,490	100.0	4,224	100.0	4,329	100.0
Mean age	30.9	years	31.7	years	31.9	years	32.5	years	32.9	years
FEMALES										
Under 18	4	0.7	1	0.2	1	0.2	4	0.6	-	-
18	7	1.2	9	1.5	8	1.4	9	1.5	7	1.3
19	16	2.7	14	2.4	12	2.1	10	1.6	11	2.1
20-24	169	28.7	157	26.7	110	19.1	113	18.3	81	15.2
25-29	145	24.6	138	23.5	132	22.9	161	26.1	144	27.0
30-34	112	19.0	113	19.2	125	21.7	120	19.5	107	20.1
35-39	61	10.4	72	12.2	90	15.6	87	14.1	77	14.4
40-44	42	7.1	47	8.0	41	7.1	49	8.0	48	9.0
45-49	16	2.7	19	3.2	34	5.9	36	5.8	29	5.4
50-54	5	0.8	14	2.4	13	2.3	13	2.1	18	3.4
55-59	7	1.2	1	0.2	5	0.9	8	1.3	6	1.1
60-64	1	0.2	2	0.3	3	0.5	6	1.0	3	0.6
65 and over	4	0.7	1	0.2	3	0.5	-	-	2	0.4
Total	589	100.0	588	100.0	577	100.0	616	100.0	533	100.0
Mean age	30.0	years	30.6	years	32.4	years	32.0	years	32.9	years
PERSONS										
Under 18	32	0.7	24	0.5	47	0.9	46	1.0	4	0.1
18	74	1.5	85	1.6	97	1.9	55	1.1	75	1.5
19	160	3.3	136	2.6	128	2.5	89	1.8	112	2.3
20-24	1,214	25.0	1,213	23.3	1,042	20.6	929	19.2	864	17.8
25-29	1,250	25.8	1,215	23.4	1,145	22.6	1,142	23.6	1,138	23.4
30-34	852	17.6	999	19.2	1,017	20.1	994	20.5	1,006	20.7
35-39	524	10.8	624	12.0	689	13.6	661	13.7	687	14.1
40-44	338	7.0	415	8.0	397	7.8	426	8.8	438	9.0
45-49	191	3.9	233	4.5	231	4.6	226	4.7	270	5.6
50-54	101	2.1	111	2.1	137	2.7	120	2.5	116	2.4
55-59	54	1.1	60	1.2	78	1.5	82	1.7	80	1.6
60-64	34	0.7	44	0.8	28	0.6	45	0.9	33	0.7
65 and over	23	0.5	38	0.7	31	0.6	25	0.5	39	0.8
Total	4,847	100.0	5,197	100.0	5,067	100.0	4,840	100.0	4,862	100.0
Mean age	30.8	years	31.6	years	32.0	years	32.4	years	32.9	years

32 All Prisoner Reception

by sex and legal status on reception

Legal Status	30 June 2002		30 June 2003		30 June 2004		30 June 2005		30 June 2006	
	No.	%	No.	%	No.	%	No.	%	No.	%
MALES										
Sentenced										
Fines (a)	3	0.1	6	0.1	23	0.5	34	0.8	24	0.6
Sentenced	1,971	46.3	2,052	44.5	1,854	41.3	1,862	44.1	1,987	45.9
Dual status (b)	139	3.3	130	2.8	108	2.4	115	2.7	110	2.5
Total	2,113	49.6	2,188	47.5	1,985	44.2	2,011	47.6	2,121	49.0
Unsentenced	2,145	50.4	2,421	52.5	2,505	55.8	2,213	52.4	2,208	51.0
Total	4,258	100.0	4,609	100.0	4,490	100.0	4,224	100.0	4,329	100.0
FEMALES										
Sentenced										
Fines (a)	2	0.3	2	0.3	11	1.9	11	1.8	4	0.8
Sentenced	194	32.9	222	37.8	182	31.5	176	28.6	190	35.6
Dual status (b)	11	1.9	12	2.0	9	1.6	8	1.3	8	1.5
Total	207	35.1	236	40.1	202	35.0	195	31.7	202	37.9
Unsentenced	382	64.9	352	59.9	375	65.0	421	68.3	331	62.1
Total	589	100.0	588	100.0	577	100.0	616	100.0	533	100.0
PERSONS										
Sentenced										
Fines (a)	5	0.1	8	0.2	34	0.7	45	0.9	28	0.6
Sentenced	2,165	44.7	2,274	43.8	2,036	40.2	2,038	42.1	2,177	44.8
Dual status (b)	150	3.1	142	2.7	117	2.3	123	2.5	118	2.4
Total	2,320	47.9	2,424	46.6	2,187	43.2	2,206	45.6	2,323	47.8
Unsentenced	2,527	52.1	2,773	53.4	2,880	56.8	2,636	54.4	2,539	52.2
Total	4,847	100.0	5,197	100.0	5,067	100.0	4,840	100.0	4,862	100.0

(a) Fines refers to prisoners who are serving a sentence for non-payment of a fine and are subject to no other type of sentence at the same time.

(b) Dual status refers to sentenced prisoners who also have active remand warrant(s) against them.

33 All Prisoner Receptions

by most serious offence/charge - male prisoners

Most Serious Offence	2001-02		2002-03		2003-04		2004-05		2005-06	
	No.	%	No.	%	No.	%	No.	%	No.	%
Offences Against the Person										
Murder	67	1.6	57	1.2	62	1.4	48	1.1	69	1.6
Other homicide	40	0.9	51	1.1	44	1.0	60	1.4	50	1.2
Assault	245	5.8	300	6.5	290	6.5	444	10.5	492	11.4
Sex offences	155	3.6	181	3.9	182	4.1	191	4.5	215	5.0
Other offences against the person	181	4.3	157	3.4	217	4.8	150	3.6	148	3.4
Sub-Total	688	16.2	746	16.2	795	17.7	893	21.1	974	22.5
Robbery and Extortion										
Robbery	372	8.7	335	7.3	327	7.3	270	6.4	235	5.4
Extortion	3	0.1	5	0.1	6	0.1	4	0.1	3	0.1
Sub-Total	375	8.8	340	7.4	333	7.4	274	6.5	238	5.5
Property Offences										
Unlawful entry with intent	687	16.1	819	17.8	729	16.2	669	15.8	643	14.9
Deception and related offences	77	1.8	97	2.1	116	2.6	109	2.6	109	2.5
Receiving and handling proceeds of crime	84	2.0	85	1.8	99	2.2	61	1.4	76	1.8
Theft (including motor vehicle)	822	19.3	720	15.6	606	13.5	499	11.8	471	10.9
Property damage and environmental offences	66	1.6	76	1.6	72	1.6	65	1.5	63	1.5
Sub-Total	1,736	40.8	1,797	39.0	1,622	36.1	1,403	33.2	1,362	31.5
Offences Against Good Order										
Govt security/justice procedures offences	601	14.1	656	14.2	639	14.2	673	15.9	752	17.4
Unlawful possession of weapons	14	0.3	33	0.7	16	0.4	19	0.4	26	0.6
Other offences against good order	41	1.0	39	0.8	39	0.9	37	0.9	35	0.8
Sub-Total	656	15.4	728	15.8	694	15.5	729	17.3	824	19.0
Drug Offences										
Possess and/or Use drugs	46	1.1	51	1.1	44	1.0	33	0.8	19	0.4
Deal/traffic (including import/export)	342	8.0	432	9.4	393	8.8	374	8.9	359	8.3
Manufacture/cultivate (incl. other illicit drug offences)	14	0.3	20	0.4	42	0.9	36	0.9	38	0.9
Sub-Total	402	9.4	503	10.9	479	10.7	443	10.5	416	9.6
Motor Vehicle, Traffic and Related Offences										
Driving offences	69	1.6	101	2.2	88	2.0	80	1.9	91	2.1
Licence/registration offences	165	3.9	198	4.3	257	5.7	231	5.5	288	6.7
Other traffic offences	3	0.1	2	0.0	1	0.0	1	0.0	-	-
Sub-Total	237	5.6	301	6.5	346	7.7	312	7.4	379	8.8
Other Offences										
Other offences/Unknown	164	3.9	194	4.2	221	4.9	170	4.0	133	3.1
Total - All Offences	4,258	100.0	4,609	100.0	4,490	100.0	4,224	100.0	4,326	100.0

34 All Prisoner Reception

by most serious offence/charge - female prisoners

Most Serious Offence	2001-02		2002-03		2003-04		2004-05		2005-06	
	No.	%	No.	%	No.	%	No.	%	No.	%
Offences Against the Person										
Murder	13	2.2	4	0.7	14	2.4	12	1.9	16	3.0
Other homicide	11	1.9	8	1.4	7	1.2	8	1.3	8	1.5
Assault	24	4.1	21	3.6	14	2.4	51	8.3	43	8.1
Sex offences	2	0.3	1	0.2	1	0.2	2	0.3	7	1.3
Other offences against the person	11	1.9	9	1.5	13	2.3	22	3.6	6	1.1
Sub-Total	61	10.4	43	7.3	49	8.5	95	15.4	80	15.0
Robbery and Extortion										
Robbery	76	12.9	67	11.4	52	9.0	38	6.2	39	7.3
Extortion	-	-	-	-	-	-	-	-	-	-
Sub-Total	76	12.9	67	11.4	52	9.0	38	6.2	39	7.3
Property Offences										
Unlawful entry with intent	94	16.0	89	15.1	70	12.1	82	13.3	58	10.9
Deception and related offences	20	3.4	33	5.6	18	3.1	33	5.4	29	5.4
Receiving and handling proceeds of crime	21	3.6	14	2.4	22	3.8	19	3.1	19	3.6
Theft (including motor vehicle)	136	23.1	126	21.4	144	25.0	125	20.3	102	19.1
Property damage and environmental offences	10	1.7	7	1.2	12	2.1	8	1.3	5	0.9
Sub-Total	281	47.7	269	45.7	266	46.1	267	43.3	213	40.0
Offences Against Good Order										
Govt security/justice procedures offences	72	12.2	87	14.8	73	12.7	78	12.7	86	16.1
Unlawful possession of weapons	-	-	2	0.3	-	-	1	0.2	1	0.2
Other offences against good order	5	0.8	8	1.4	7	1.2	8	1.3	7	1.3
Sub-Total	77	13.1	97	16.5	80	13.9	87	14.1	94	17.6
Drug Offences										
Possess and/or Use drugs	11	1.9	6	1.0	7	1.2	9	1.5	6	1.1
Deal/traffic (including import/export)	59	10.0	68	11.6	70	12.1	70	11.4	63	11.8
Manufacture/cultivate (incl. other illicit drug offences)	-	-	1	0.2	1	0.2	5	0.8	4	0.8
Sub-Total	70	11.9	75	12.8	78	13.5	84	13.6	73	13.7
Motor Vehicle, Traffic and Related Offences										
Driving offences	1	0.2	7	1.2	2	0.3	2	0.3	5	0.9
Licence/registration offences	1	0.2	5	0.9	15	2.6	8	1.3	9	1.7
Other traffic offences	1	0.2	-	-	-	-	1	0.2	1	0.2
Sub-Total	3	0.5	12	2.0	17	2.9	11	1.8	15	2.8
Other Offences										
Other offences/Unknown	21	3.6	25	4.3	35	6.1	34	5.5	19	3.6
Total - All Offences	589	100.0	588	100.0	577	100.0	616	100.0	533	100.0

35 All Prisoner Receptions

by most serious offence/charge

Most Serious Offence	2001-02		2002-03		2003-04		2004-05		2005-06	
	No.	%	No.	%	No.	%	No.	%	No.	%
Offences Against the Person										
Murder	80	1.7	61	1.2	76	1.5	60	1.2	85	1.7
Other homicide	51	1.1	59	1.1	51	1.0	68	1.4	58	1.2
Assault	269	5.5	321	6.2	304	6.0	495	10.2	535	11.0
Sex offences	157	3.2	182	3.5	183	3.6	193	4.0	222	4.6
Other offences against the person	192	4.0	166	3.2	230	4.5	172	3.6	154	3.2
Sub-Total	749	15.5	789	15.2	844	16.7	988	20.4	1,054	21.7
Robbery and Extortion										
Robbery	448	9.2	402	7.7	379	7.5	308	6.4	274	5.6
Extortion	3	0.1	5	0.1	6	0.1	4	0.1	3	0.1
Sub-Total	451	9.3	407	7.8	385	7.6	312	6.4	277	5.7
Property Offences										
Unlawful entry with intent	781	16.1	908	17.5	799	15.8	751	15.5	701	14.4
Deception and related offences	97	2.0	130	2.5	134	2.6	142	2.9	138	2.8
Receiving and handling proceeds of crime	105	2.2	99	1.9	121	2.4	80	1.7	95	2.0
Theft (including motor vehicle)	958	19.8	846	16.3	750	14.8	624	12.9	573	11.8
Property damage and environmental offences	76	1.6	83	1.6	84	1.7	73	1.5	68	1.4
Sub-Total	2,017	41.6	2,066	39.8	1,888	37.3	1,670	34.5	1,575	32.4
Offences Against Good Order										
Govt security/justice procedures offences	673	13.9	743	14.3	712	14.1	751	15.5	838	17.2
Unlawful possession of weapons	14	0.3	35	0.7	16	0.3	20	0.4	27	0.6
Other offences against good order	46	0.9	47	0.9	46	0.9	45	0.9	42	0.9
Sub-Total	733	15.1	825	15.9	774	15.3	816	16.9	918	18.9
Drug Offences										
Possess and/or Use drugs	57	1.2	57	1.1	51	1.0	42	0.9	25	0.5
Deal/traffic (including import/export)	401	8.3	500	9.6	463	9.1	444	9.2	422	8.7
Manufacture/cultivate (incl. other illicit drug offences)	14	0.3	21	0.4	43	0.8	41	0.9	42	0.9
Sub-Total	472	9.7	578	11.1	557	11.0	527	10.9	489	10.1
Motor Vehicle, Traffic and Related Offences										
Driving offences	70	1.4	108	2.1	90	1.8	82	1.7	96	2.0
Licence/registration offences	166	3.4	203	3.9	272	5.4	239	4.9	299	6.1
Other traffic offences	4	0.1	2	0.0	1	0.0	2	0.0	1	0.0
Sub-Total	240	5.0	313	6.0	363	7.2	323	6.7	396	8.1
Other Offences										
Other offences/Unknown	185	3.8	219	4.2	256	5.1	204	4.2	153	3.1
Total - All Offences	4,847	100.0	5,197	100.0	5,067	100.0	4,840	100.0	4,862	100.0

36 All Prisoner Receptions

by sex and country of birth

Country of Birth	2001-02		2002-03		2003-04		2004-05		2005-06	
	No.	%	No.	%	No.	%	No.	%	No.	%
MALES										
Australia	3,379	79.4	3,587	77.8	3,494	77.8	3,321	78.6	3,478	80.3
New Zealand	94	2.2	98	2.1	92	2.0	93	2.2	93	2.1
United Kingdom & Ireland	102	2.4	106	2.3	86	1.9	72	1.7	63	1.5
Vietnam	200	4.7	231	5.0	242	5.4	203	4.8	174	4.0
Yugoslavia	47	1.1	50	1.1	47	1.0	37	0.9	29	0.7
Turkey	32	0.8	36	0.8	31	0.7	40	0.9	24	0.6
Lebanon	27	0.6	29	0.6	26	0.6	32	0.8	25	0.6
Greece	31	0.7	30	0.7	25	0.6	26	0.6	24	0.6
Italy	28	0.7	45	1.0	28	0.6	15	0.4	19	0.4
China (incl. Hong Kong)	7	0.2	15	0.3	31	0.7	27	0.6	17	0.4
Indochina	24	0.6	20	0.4	21	0.5	22	0.5	16	0.4
Singapore	4	0.1	2	0.0	8	0.2	6	0.1	3	0.1
Malaysia	15	0.4	10	0.2	9	0.2	12	0.3	13	0.3
Europe - other	94	2.2	106	2.3	92	2.0	95	2.2	87	2.0
Asia - other	56	1.3	99	2.1	83	1.8	59	1.4	47	1.1
Africa	18	0.4	27	0.6	28	0.6	45	1.1	44	1.0
Pacific Islands	15	0.4	12	0.3	9	0.2	33	0.8	35	0.8
Middle East - other	14	0.3	15	0.3	23	0.5	15	0.4	21	0.5
Central & South America	11	0.3	16	0.3	10	0.2	12	0.3	22	0.5
USA & Canada	10	0.2	4	0.1	8	0.2	8	0.2	12	0.3
Unknown/Other	50	1.2	71	1.5	97	2.2	51	1.2	83	1.9
Total	4,258	100.0	4,609	100.0	4,490	100.0	4,224	100.0	4,329	100.0
FEMALES										
Australia	508	86.2	490	83.3	469	81.3	504	81.8	441	82.7
New Zealand	16	2.7	9	1.5	4	0.7	8	1.3	7	1.3
United Kingdom & Ireland	15	2.5	19	3.2	26	4.5	14	2.3	11	2.1
Vietnam	15	2.5	30	5.1	35	6.1	43	7.0	30	5.6
Yugoslavia	5	0.8	4	0.7	5	0.9	1	0.2	-	-
Turkey	2	0.3	-	-	4	0.7	-	-	1	0.2
Lebanon	-	-	2	0.3	-	-	-	-	1	0.2
Greece	-	-	2	0.3	3	0.5	2	0.3	1	0.2
Italy	1	0.2	3	0.5	1	0.2	3	0.5	1	0.2
China (incl. Hong Kong)	-	-	3	0.5	1	0.2	2	0.3	4	0.8
Indochina	3	0.5	5	0.9	3	0.5	5	0.8	5	0.9
Singapore	1	0.2	-	-	-	-	1	0.2	-	-
Malaysia	1	0.2	2	0.3	1	0.2	6	1.0	1	0.2
Europe - other	5	0.8	5	0.9	6	1.0	8	1.3	7	1.3
Asia - other	8	1.4	5	0.9	9	1.6	10	1.6	6	1.1
Africa	1	0.2	4	0.7	5	0.9	1	0.2	6	1.1
Pacific Islands	-	-	-	-	1	0.2	-	-	-	-
Middle East - other	1	0.2	1	0.2	-	-	1	0.2	1	0.2
Central & South America	-	-	-	-	1	0.2	2	0.3	3	0.6
USA & Canada	1	0.2	2	0.3	1	0.2	1	0.2	2	0.4
Unknown/Other	6	1.0	2	0.3	2	0.3	4	0.6	5	0.9
Total	589	100.0	588	100.0	577	100.0	616	100.0	533	100.0
PERSONS										
Australia	3,887	80.2	4,077	78.4	3,963	78.2	3,825	79.0	3,919	80.6
New Zealand	110	2.3	107	2.1	96	1.9	101	2.1	100	2.1
United Kingdom & Ireland	117	2.4	125	2.4	112	2.2	86	1.8	74	1.5
Vietnam	215	4.4	261	5.0	277	5.5	246	5.1	204	4.2
Yugoslavia	52	1.1	54	1.0	52	1.0	38	0.8	29	0.6
Turkey	34	0.7	36	0.7	35	0.7	40	0.8	25	0.5
Lebanon	27	0.6	31	0.6	26	0.5	32	0.7	26	0.5
Greece	31	0.6	32	0.6	28	0.6	28	0.6	25	0.5
Italy	29	0.6	48	0.9	29	0.6	18	0.4	20	0.4
China (incl. Hong Kong)	7	0.1	18	0.3	32	0.6	29	0.6	21	0.4
Indochina	27	0.6	25	0.5	24	0.5	27	0.6	21	0.4
Singapore	5	0.1	2	0.0	8	0.2	7	0.1	3	0.1
Malaysia	16	0.3	12	0.2	10	0.2	18	0.4	14	0.3
Europe - other	99	2.0	111	2.1	98	1.9	103	2.1	94	1.9
Asia - other	64	1.3	104	2.0	92	1.8	69	1.4	53	1.1
Africa	19	0.4	31	0.6	33	0.7	46	1.0	50	1.0
Pacific Islands	15	0.3	12	0.2	10	0.2	33	0.7	35	0.7
Middle East - other	15	0.3	16	0.3	23	0.5	16	0.3	22	0.5
Central & South America	11	0.2	16	0.3	11	0.2	14	0.3	25	0.5
USA & Canada	11	0.2	6	0.1	9	0.2	9	0.2	14	0.3
Unknown/Other	56	1.2	73	1.4	99	2.0	55	1.1	88	1.8
Total	4,847	100.0	5,197	100.0	5,067	100.0	4,840	100.0	4,862	100.0

37 All Prisoner Receptions

prisoners born in countries where the first language is other than English^(a)

	2001-02		2002-03		2003-04		2004-05		2005-06	
	No.	%	No.	%	No.	%	No.	%	No.	%
Males	623	14.6	743	16.1	713	15.9	679	16.1	600	13.9
Females	43	7.3	66	11.2	75	13.0	85	13.8	67	12.6
Total	666	13.7	809	15.6	788	15.6	764	15.8	667	13.7

(a) Includes prisoners born in countries other than Australia, New Zealand, UK and Ireland, USA and Canada. 'Unknowns' are also excluded.

38 Sentenced Prisoner Receptions^(a)

by sex and expected time to serve

Expected Time to Serve (b)	2001-02(e)			2002-03(e)			2003-04(e)			2004-05(e)			2005-06		
	No.	%	Cumulative %	No.	%	Cumulative %	No.	%	Cumulative %	No.	%	Cumulative %	No.	%	Cumulative %
MALES															
Under 1 month	233	6.9	6.9	399	11.0	11.0	383	11.1	11.1	382	11.7	11.7	362	10.7	10.7
1 and under 3 months	330	9.7	16.6	348	9.6	20.7	354	10.2	21.3	304	9.3	21.0	384	11.3	22.0
3 and under 6 months	847	24.9	41.5	835	23.1	43.7	763	22.0	43.3	753	23.0	44.0	792	23.4	45.4
6 and under 12 months	1,280	37.6	79.1	1,279	35.4	79.1	1,217	35.2	78.5	1,107	33.8	77.8	1,103	32.6	78.0
1 and under 2 years	430	12.6	91.8	450	12.4	91.5	432	12.5	91.0	399	12.2	90.0	373	11.0	89.1
2 and under 5 years	190	5.6	97.4	206	5.7	97.2	213	6.2	97.1	220	6.7	96.7	238	7.0	96.1
5 and under 10 years	57	1.7	99.0	71	2.0	99.2	70	2.0	99.1	82	2.5	99.2	78	2.3	98.4
10 years and over	33	1.0	100.0	26	0.7	99.9	30	0.9	100.0	25	0.8	99.9	52	1.5	99.9
Indeterminate	-	-	-	-	-	-	-	-	-	-	-	-	-	-	-
Life (c)	-	-	100.0	1	0.0	99.9	-	-	100.0	2	0.1	100.0	2	0.1	100.0
Other (d)	-	-	100.0	2	0.1	100.0	-	-	100.0	-	-	100.0	-	-	100.0
Total	3,400	100.0	100.0	3,617	100.0	100.0	3,462	100.0	100.0	3,274	100.0	100.0	3,384	100.0	100.0
FEMALES															
Under 1 month	46	12.0	12.0	63	15.4	15.4	79	21.2	21.2	65	18.2	18.2	65	19.2	19.2
1 and under 3 months	51	13.4	25.4	37	9.1	24.5	39	10.5	31.6	44	12.3	30.4	31	9.1	28.3
3 and under 6 months	93	24.3	49.7	107	26.2	50.7	86	23.1	54.7	90	25.1	55.6	75	22.1	50.4
6 and under 12 months	135	35.3	85.1	139	34.1	84.8	102	27.3	82.0	106	29.6	85.2	96	28.3	78.8
1 and under 2 years	32	8.4	93.5	37	9.1	93.9	41	11.0	93.0	31	8.7	93.9	42	12.4	91.2
2 and under 5 years	17	4.5	97.9	15	3.7	97.5	16	4.3	97.3	18	5.0	98.9	20	5.9	97.1
5 and under 10 years	3	0.8	98.7	6	1.5	99.0	3	0.8	98.1	2	0.6	99.4	4	1.2	98.2
10 years and over	5	1.3	100.0	4	1.0	100.0	7	1.9	100.0	2	0.6	100.0	6	1.8	100.0
Indeterminate	-	-	-	-	-	-	-	-	-	-	-	-	-	-	-
Life (c)	-	-	100.0	-	-	100.0	-	-	100.0	-	-	100.0	-	-	100.0
Other (d)	-	-	100.0	-	-	100.0	-	-	100.0	-	-	100.0	-	-	100.0
Total	382	100.0	100.0	408	100.0	100.0	373	100.0	100.0	358	100.0	100.0	339	100.0	100.0
PERSONS															
Under 1 month	279	7.4	7.4	462	11.5	11.5	462	12.0	12.0	447	12.3	12.3	427	11.5	11.5
1 and under 3 months	381	10.1	17.5	385	9.6	21.0	393	10.2	22.3	348	9.6	21.9	415	11.1	22.6
3 and under 6 months	940	24.9	42.3	942	23.4	44.4	849	22.1	44.4	843	23.2	45.1	867	23.3	45.9
6 and under 12 months	1,415	37.4	79.7	1,418	35.2	79.7	1,319	34.4	78.8	1,213	33.4	78.5	1,199	32.2	78.1
1 and under 2 years	462	12.2	91.9	487	12.1	91.8	473	12.3	91.2	430	11.8	90.3	415	11.1	89.3
2 and under 5 years	207	5.5	97.4	221	5.5	97.3	229	6.0	97.1	238	6.6	96.9	258	6.9	96.2
5 and under 10 years	60	1.6	99.0	77	1.9	99.2	73	1.9	99.0	84	2.3	99.2	82	2.2	98.4
10 years and over	38	1.0	100.0	30	0.7	99.9	37	1.0	100.0	27	0.7	99.9	58	1.6	99.9
Indeterminate	-	-	-	-	-	-	-	-	-	-	-	-	-	-	-
Life (c)	-	-	100.0	1	0.0	100.0	-	-	100.0	2	0.1	100.0	2	0.1	100.0
Other (d)	-	-	100.0	2	0.0	100.0	-	-	100.0	-	-	100.0	-	-	100.0
Total	3,782	100.0	100.0	4,025	100.0	100.0	3,835	100.0	100.0	3,632	100.0	100.0	3,723	100.0	100.0

- (a) This table includes prisoners who were sentenced during the reference year irrespective of when they were received into prison.
 (b) Expected Time to Serve is based on the minimum term or non-parole period where one has been imposed or the fixed term sentence.
 (c) Life includes prisoners serving sentences of Natural Life where a minimum term has not been specified by the court.
 (d) Other includes Governor's Pleasure and Indefinite sentences.
 (e) Data for 2001-02 to 2004-05 has been revised.

39 Sentenced Prisoner Receptions^(a)

by most serious offence - male prisoners

Most Serious Offence	2001-02		2002-03		2003-04		2004-05		2005-06	
	No.	%	No.	%	No.	%	No.	%	No.	%
Offences Against the Person										
Murder	25	0.7	20	0.6	25	0.7	21	0.6	41	1.2
Other homicide	30	0.9	26	0.7	34	1.0	38	1.2	33	1.0
Assault	243	7.1	302	8.3	279	8.1	264	8.1	289	8.5
Sex offences	131	3.9	138	3.8	139	4.0	163	5.0	157	4.6
Other offences against the person	48	1.4	56	1.5	63	1.8	72	2.2	48	1.4
Sub-Total	477	14.0	542	15.0	540	15.6	558	17.0	568	16.8
Robbery and Extortion										
Robbery	200	5.9	167	4.6	184	5.3	136	4.2	119	3.5
Extortion	4	0.1	5	0.1	6	0.2	2	0.1	3	0.1
Sub-Total	204	6.0	172	4.8	190	5.5	138	4.2	122	3.6
Property Offences										
Unlawful entry with intent	382	11.2	497	13.7	447	12.9	415	12.7	431	12.7
Deception and related offences	78	2.3	110	3.0	105	3.0	92	2.8	111	3.3
Receiving and handling proceeds of crime	53	1.6	40	1.1	65	1.9	51	1.6	50	1.5
Theft (including motor vehicle)	847	24.9	631	17.4	526	15.2	429	13.1	400	11.8
Property damage and environmental offences	41	1.2	53	1.5	50	1.4	62	1.9	52	1.5
Sub-Total	1,401	41.2	1,331	36.8	1,193	34.5	1,049	32.0	1,044	30.9
Offences Against Good Order										
Govt security/justice procedures offences	687	20.2	775	21.4	729	21.1	704	21.5	788	23.3
Unlawful possession of weapons	12	0.4	36	1.0	20	0.6	21	0.6	25	0.7
Other offences against good order	33	1.0	34	0.9	40	1.2	41	1.3	28	0.8
Sub-Total	732	21.5	845	23.4	789	22.8	766	23.4	841	24.9
Drug Offences										
Possess and/or Use drugs	40	1.2	43	1.2	33	1.0	22	0.7	22	0.7
Deal/traffic (including import/export)	206	6.1	228	6.3	203	5.9	221	6.8	227	6.7
Manufacture/cultivate (incl. other illicit drug offences)	10	0.3	13	0.4	47	1.4	46	1.4	34	1.0
Sub-Total	256	7.5	284	7.9	283	8.2	289	8.8	283	8.4
Motor Vehicle, Traffic and Related Offences										
Driving offences	68	2.0	103	2.8	93	2.7	84	2.6	90	2.7
Licence/registration offences	180	5.3	208	5.8	274	7.9	258	7.9	324	9.6
Other traffic offences	2	0.1	1	0.0	1	0.0	1	0.0	-	-
Sub-Total	250	7.4	312	8.6	368	10.6	343	10.5	414	12.2
Other Offences										
Other offences/Unknown	80	2.4	131	3.6	99	2.9	131	4.0	112	3.3
Total - All Offences	3,400	100.0	3,617	100.0	3,462	100.0	3,274	100.0	3,384	100.0

(a) This table includes prisoners who were sentenced during the reference year irrespective of when they were received into prison.

40 Sentenced Prisoner Receptions^(a)

by most serious offence - female prisoners

Most Serious Offence	2001-02		2002-03		2003-04		2004-05		2005-06	
	No.	%	No.	%	No.	%	No.	%	No.	%
Offences Against the Person										
Murder	6	1.6	4	1.0	8	2.1	2	0.6	6	1.8
Other homicide	8	2.1	6	1.5	4	1.1	5	1.4	8	2.4
Assault	17	4.5	13	3.2	13	3.5	16	4.5	22	6.5
Sex offences	2	0.5	-	-	1	0.3	2	0.6	4	1.2
Other offences against the person	2	0.5	2	0.5	4	1.1	7	2.0	1	0.3
Sub-Total	35	9.2	25	6.1	30	8.0	32	8.9	41	12.1
Robbery and Extortion										
Robbery	32	8.4	23	5.6	25	6.7	18	5.0	22	6.5
Extortion	-	-	-	-	-	-	-	-	-	-
Sub-Total	32	8.4	23	5.6	25	6.7	18	5.0	22	6.5
Property Offences										
Unlawful entry with intent	29	7.6	41	10.0	30	8.0	38	10.6	20	5.9
Deception and related offences	17	4.5	32	7.8	20	5.4	31	8.7	27	8.0
Receiving and handling proceeds of crime	3	0.8	10	2.5	9	2.4	3	0.8	7	2.1
Theft (including motor vehicle)	132	34.6	94	23.0	93	24.9	83	23.2	71	20.9
Property damage and environmental offences	6	1.6	2	0.5	3	0.8	4	1.1	2	0.6
Sub-Total	187	49.0	179	43.9	155	41.6	159	44.4	127	37.5
Offences Against Good Order										
Govt security/justice procedures offences	79	20.7	107	26.2	86	23.1	83	23.2	91	26.8
Unlawful possession of weapons	-	-	-	-	-	-	1	0.3	1	0.3
Other offences against good order	1	0.3	3	0.7	3	0.8	-	-	1	0.3
Sub-Total	80	20.9	110	27.0	89	23.9	84	23.5	93	27.4
Drug Offences										
Possess and/or Use drugs	7	1.8	3	0.7	6	1.6	-	-	2	0.6
Deal/traffic (including import/export)	29	7.6	37	9.1	28	7.5	26	7.3	25	7.4
Manufacture/cultivate (incl. other illicit drug offences)	1	0.3	-	-	2	0.5	6	1.7	5	1.5
Sub-Total	37	9.7	40	9.8	36	9.7	32	8.9	32	9.4
Motor Vehicle, Traffic and Related Offences										
Driving offences	2	0.5	7	1.7	2	0.5	2	0.6	3	0.9
Licence/registration offences	1	0.3	6	1.5	13	3.5	9	2.5	9	2.7
Other traffic offences	1	0.3	1	0.2	-	-	-	-	-	-
Sub-Total	4	1.0	14	3.4	15	4.0	11	3.1	12	3.5
Other Offences										
Other offences/Unknown	7	1.8	17	4.2	23	6.2	22	6.1	12	3.5
Total - All Offences	382	100.0	408	100.0	373	100.0	358	100.0	339	100.0

(a) This table includes prisoners who were sentenced during the reference year irrespective of when they were received into prison.

41 Sentenced Prisoner Reception^(a)

by most serious offence

Most Serious Offence	2001-02		2002-03		2003-04		2004-05		2005-06	
	No.	%	No.	%	No.	%	No.	%	No.	%
Offences Against the Person										
Murder	31	0.8	24	0.6	33	0.9	23	0.6	47	1.3
Other homicide	38	1.0	32	0.8	38	1.0	43	1.2	41	1.1
Assault	260	6.9	315	7.8	292	7.6	280	7.7	311	8.4
Sex offences	133	3.5	138	3.4	140	3.7	165	4.5	161	4.3
Other offences against the person	50	1.3	58	1.4	67	1.7	79	2.2	49	1.3
Sub-Total	512	13.5	567	14.1	570	14.9	590	16.2	609	16.4
Robbery and Extortion										
Robbery	232	6.1	190	4.7	209	5.4	154	4.2	141	3.8
Extortion	4	0.1	5	0.1	6	0.2	2	0.1	3	0.1
Sub-Total	236	6.2	195	4.8	215	5.6	156	4.3	144	3.9
Property Offences										
Unlawful entry with intent	411	10.9	538	13.4	477	12.4	453	12.5	451	12.1
Deception and related offences	95	2.5	142	3.5	125	3.3	123	3.4	138	3.7
Receiving and handling proceeds of crime	56	1.5	50	1.2	74	1.9	54	1.5	57	1.5
Theft (including motor vehicle)	979	25.9	725	18.0	619	16.1	512	14.1	471	12.7
Property damage and environmental offences	47	1.2	55	1.4	53	1.4	66	1.8	54	1.5
Sub-Total	1,588	42.0	1,510	37.5	1,348	35.1	1,208	33.3	1,171	31.5
Offences Against Good Order										
Govt security/justice procedures offences	766	20.3	882	21.9	815	21.3	787	21.7	879	23.6
Unlawful possession of weapons	12	0.3	36	0.9	20	0.5	22	0.6	26	0.7
Other offences against good order	34	0.9	37	0.9	43	1.1	41	1.1	29	0.8
Sub-Total	812	21.5	955	23.7	878	22.9	850	23.4	934	25.1
Drug Offences										
Possess and/or Use drugs	47	1.2	46	1.1	39	1.0	22	0.6	24	0.6
Deal/traffic (including import/export)	235	6.2	265	6.6	231	6.0	247	6.8	252	6.8
Manufacture/cultivate (incl. other illicit drug offences)	11	0.3	13	0.3	49	1.3	52	1.4	39	1.0
Sub-Total	293	7.7	324	8.0	319	8.3	321	8.8	315	8.5
Motor Vehicle, Traffic and Related Offences										
Driving offences	70	1.9	110	2.7	95	2.5	86	2.4	93	2.5
Licence/registration offences	181	4.8	214	5.3	287	7.5	267	7.4	333	8.9
Other traffic offences	3	0.1	2	0.0	1	0.0	1	0.0	-	-
Sub-Total	254	6.7	326	8.1	383	10.0	354	9.7	426	11.4
Other Offences										
Other offences/Unknown	87	2.3	148	3.7	122	3.2	153	4.2	124	3.3
Total - All Offences	3,782	100.0	4,025	100.0	3,835	100.0	3,632	100.0	3,723	100.0

(a) This table includes prisoners who were sentenced during the reference year irrespective of when they were received into prison.

Indigenous Prisoners

Census and Reception Data



42 All Prisoners

by sex and Indigenous status at 30 June

Indigenous Status	30 June 2002		30 June 2003		30 June 2004		30 June 2005		30 June 2006	
	No.	%	No.	%	No.	%	No.	%	No.	%
MALES										
Indigenous	145	4.4	161	4.6	176	5.2	199	5.8	200	5.5
Non-indigenous ^(a)	3,141	95.6	3,321	95.4	3,204	94.8	3,236	94.2	3,460	94.5
Total	3,286	100.0	3,482	100.0	3,380	100.0	3,435	100.0	3,660	100.0
FEMALES										
Indigenous	15	5.9	13	4.6	10	4.1	21	8.2	15	6.1
Non-indigenous ^(a)	239	94.1	268	95.4	234	95.9	236	91.8	230	93.9
Total	254	100.0	281	100.0	244	100.0	257	100.0	245	100.0
PERSONS										
Indigenous	160	4.5	174	4.6	186	5.1	220	6.0	215	5.5
Non-indigenous ^(a)	3,380	95.5	3,589	95.4	3,438	94.9	3,472	94.0	3,690	94.5
Total	3,540	100.0	3,763	100.0	3,624	100.0	3,692	100.0	3,905	100.0

(a) Non-indigenous includes prisoners whose Indigenous status is 'unknown' or not recorded.

43 All Indigenous Prisoners

by sex and age at 30 June

Age	30 June 2002		30 June 2003		30 June 2004		30 June 2005		30 June 2006	
	No.	%	No.	%	No.	%	No.	%	No.	%
MALES										
Under 18	-	-	1	0.6	-	-	3	1.5	-	-
18	1	0.7	2	1.2	3	1.7	2	1.0	4	2.0
19	5	3.4	4	2.5	8	4.5	3	1.5	4	2.0
20-24	35	24.1	37	23.0	43	24.4	42	21.1	40	20.0
25-29	31	21.4	38	23.6	36	20.5	39	19.6	41	20.5
30-34	33	22.8	36	22.4	44	25.0	51	25.6	49	24.5
35-39	22	15.2	18	11.2	18	10.2	33	16.6	32	16.0
40-44	12	8.3	15	9.3	15	8.5	13	6.5	16	8.0
45-49	3	2.1	8	5.0	5	2.8	6	3.0	9	4.5
50-54	3	2.1	1	0.6	2	1.1	1	0.5	2	1.0
55-59	-	-	1	0.6	2	1.1	4	2.0	2	1.0
60-64	-	-	-	-	-	-	2	1.0	1	0.5
65 and over	-	-	-	-	-	-	-	-	-	-
Total	145	100.0	161	100.0	176	100.0	199	100.0	200	100.0
Mean age	30.8	years	30.7	years	30.3	years	30.5	years	31.8	years
Median age	30.1	years	29.6	years	29.7	years	29.4	years	31.3	years
FEMALES										
Under 18	-	-	-	-	-	-	-	-	-	-
18	-	-	-	-	-	-	-	-	1	6.7
19	-	-	-	-	-	-	2	9.5	-	-
20-24	5	3.4	3	1.9	4	2.3	3	14.3	3	20.0
25-29	2	1.4	5	3.1	3	1.7	9	42.9	7	46.7
30-34	4	2.8	2	1.2	1	0.6	2	9.5	2	13.3
35-39	2	1.4	1	0.6	1	0.6	3	14.3	1	6.7
40-44	1	0.7	2	1.2	1	0.6	1	4.8	-	-
45-49	1	0.7	-	-	-	-	1	4.8	1	6.7
50-54	-	-	-	-	-	-	-	-	-	-
55-59	-	-	-	-	-	-	-	-	-	-
60-64	-	-	-	-	-	-	-	-	-	-
65 and over	-	-	-	-	-	-	-	-	-	-
Total	15	100.0	13	100.0	10	100.0	21	100.0	15	100.0
Mean age	30.9	years	30.5	years	28.6	years	28.4	years	28.6	years
Median age	30.0	years	29.6	years	26.1	years	26.9	years	27.5	years
PERSONS										
Under 18	-	-	1	0.6	-	-	3	1.4	-	-
18	1	0.7	2	1.2	3	1.7	2	0.9	5	2.3
19	5	3.4	4	2.5	8	4.5	5	2.3	4	1.9
20-24	40	27.6	40	24.8	47	26.7	45	20.5	43	20.0
25-29	33	22.8	43	26.7	39	22.2	48	21.8	48	22.3
30-34	37	25.5	38	23.6	45	25.6	53	24.1	51	23.7
35-39	24	16.6	19	11.8	19	10.8	36	16.4	33	15.3
40-44	13	9.0	17	10.6	16	9.1	14	6.4	16	7.4
45-49	4	2.8	8	5.0	5	2.8	7	3.2	10	4.7
50-54	3	2.1	1	0.6	2	1.1	1	0.5	2	0.9
55-59	-	-	1	0.6	2	1.1	4	1.8	2	0.9
60-64	-	-	-	-	-	-	2	0.9	1	0.5
65 and over	-	-	-	-	-	-	-	-	-	-
Total	160	100.0	174	100.0	186	100.0	220	100.0	215	100.0
Mean age	30.3	years	30.8	years	30.2	years	30.3	years	31.6	years
Median age	29.9	years	30.0	years	29.4	years	29.3	years	31.0	years

44 All Indigenous Prisoners

by sex, age and imprisonment rate^(a) at 30 June

Age	30 June 2002		30 June 2003		30 June 2004		30 June 2005		30 June 2006	
	No.	Rate	No.	Rate	No.	Rate	No.	Rate	No.	Rate
MALES										
Under 18	-	-	1	308.6	-	-	3	879.8	-	-
18	1	375.9	2	636.9	3	914.6	2	660.1	4	1,156.1
19	5	1,838.2	4	1,520.9	8	2,589.0	3	928.8	4	1,328.9
20-24	35	2,973.7	37	2,979.1	43	3,285.0	42	2,937.1	40	2,633.3
25-29	31	2,775.3	38	3,392.9	36	3,228.7	39	3,507.2	41	3,489.4
30-34	33	3,075.5	36	3,191.5	44	3,802.9	51	4,477.6	49	4,434.4
35-39	22	2,474.7	18	1,991.2	18	1,939.7	33	3,374.2	32	3,122.0
40-44	12	1,534.5	15	1,884.4	15	1,845.0	13	1,538.5	16	1,860.5
45-49	3	456.6	8	1,199.4	5	718.4	6	825.3	9	1,173.4
50-54	3	545.5	1	171.5	2	330.6	1	163.4	2	322.6
55-59	-	-	1	271.7	2	489.0	4	892.9	2	421.9
60-64	-	-	-	-	-	-	2	826.4	1	383.1
65 and over	-	-	-	-	-	-	-	-	-	-
Total	145	1,810.2	161	1,940.9	176	2,058.2	199	2,247.8	200	2,268.9
FEMALES										
Under 18	-	-	-	-	-	-	-	-	-	-
18	-	-	-	-	-	-	-	-	1	303.0
19	-	-	-	-	-	-	2	619.2	-	-
20-24	5	437.4	3	245.9	4	318.2	3	227.1	3	210.7
25-29	2	177.8	5	451.3	3	269.1	9	795.8	7	620.0
30-34	4	343.3	2	167.8	1	84.1	2	172.1	2	175.6
35-39	2	208.8	1	98.3	1	95.3	3	274.5	1	87.1
40-44	1	117.8	2	228.3	1	108.1	1	104.8	-	-
45-49	1	152.9	-	-	-	-	1	134.0	1	128.7
50-54	-	-	-	-	-	-	-	-	-	-
55-59	-	-	-	-	-	-	-	-	-	-
60-64	-	-	-	-	-	-	-	-	-	-
65 and over	-	-	-	-	-	-	-	-	-	-
Total	15	180.0	13	151.0	10	113.0	21	230.1	15	165.6
PERSONS										
Under 18	-	-	1	154.3	-	-	3	442.5	-	-
18	1	192.7	2	337.3	3	463.7	2	500.8	5	739.6
19	5	900.9	4	767.8	8	1,351.4	5	774.0	4	665.6
20-24	40	1,724.1	40	1,624.7	47	1,831.6	45	1,635.8	43	1,461.1
25-29	33	1,471.9	43	1,930.0	39	1,748.9	48	2,095.4	48	2,083.3
30-34	37	1,653.3	38	1,637.9	45	1,918.2	53	2,173.0	51	2,272.7
35-39	24	1,299.4	19	989.1	19	961.1	36	1,738.3	33	1,518.6
40-44	13	797.1	17	1,016.7	16	920.6	14	778.2	16	866.7
45-49	4	305.1	8	603.3	5	357.9	7	475.2	10	647.7
50-54	3	274.5	1	86.7	2	169.5	1	253.0	2	166.3
55-59	-	-	1	137.6	2	253.5	4	462.4	2	214.1
60-64	-	-	-	-	-	-	2	557.6	1	181.2
65 and over	-	-	-	-	-	-	-	-	-	-
Total	160	978.9	174	1,029.3	186	1,068.8	220	1,223.7	215	1,203.0

(a) Rate per 100,000 adult indigenous population.

45 Indigenous Imprisonment Rates^(a)

Victoria and Australia at 30 June

	30 June 2002		30 June 2003		30 June 2004		30 June 2005		30 June 2006	
	Vic	Aust	Vic	Aust	Vic	Aust	Vic	Aust	Vic	Aust
Males	1,810.2	3,293.9	1,940.9	3,457.2	2,058.2	3,511.3	2,247.8	3,819.6	2,268.9	4,006.4
Females	180.0	273.5	151.0	285.8	113.0	300.9	230.1	337.6	165.6	365.8
Total	978.9	1,732.0	1,029.3	1,811.3	1,068.8	1,851.9	1,223.7	2,021.2	1,203.0	2,126.9

(a) Rate per 100,000 adult indigenous population.

46 All Indigenous Prisoners

by sex and known prior adult imprisonment at 30 June

Known Prior Adult Imprisonment	30 June 2002 ^(a)		30 June 2003 ^(b)		30 June 2004 ^(b)		30 June 2005 ^(b)		30 June 2006 ^(b)	
	No.	%	No.	%	No.	%	No.	%	No.	%
MALES										
Yes	122	84.1	117	72.7	128	72.7	143	71.9	152	76.0
No	23	15.9	44	27.3	48	27.3	56	28.1	48	24.0
Total	145	100.0	161	100.0	176	100.0	199	100.0	200	100.0
FEMALES										
Yes	10	66.7	5	38.5	3	30.0	12	57.1	9	60.0
No	5	33.3	8	61.5	7	70.0	9	42.9	6	40.0
Total	15	100.0	13	100.0	10	100.0	21	100.0	15	100.0
PERSONS										
Yes	132	82.5	122	70.1	131	70.4	155	70.5	161	74.9
No	28	17.5	52	29.9	55	29.6	65	29.5	54	25.1
Total	160	100.0	174	100.0	186	100.0	220	100.0	215	100.0

(a) Includes episodes on remand as well as under sentence.

(b) Only includes episodes held under sentence.

47 All Indigenous Prisoners

by sex and legal status at 30 June

Legal Status	30 June 2002		30 June 2003		30 June 2004		30 June 2005		30 June 2006	
	No.	%	No.	%	No.	%	No.	%	No.	%
MALES										
Sentenced	-	-	-	-	-	-	-	-	-	-
Fines (a)	-	-	-	-	-	-	-	-	-	-
Sentenced	111	76.6	116	72.0	130	73.9	144	72.4	135	67.5
Dual status (b)	13	9.0	13	8.1	10	5.7	12	6.0	20	10.0
Total	124	85.5	129	80.1	140	79.5	156	78.4	155	77.5
Unsentenced	21	14.5	32	19.9	36	20.5	43	21.6	45	22.5
Total	145	100.0	161	100.0	176	100.0	199	100.0	200	100.0
FEMALES										
Sentenced	-	-	-	-	-	-	-	-	-	-
Fines (a)	-	-	-	-	-	-	-	-	-	-
Sentenced	11	73.3	8	61.5	9	90.0	13	61.9	9	60.0
Dual status (b)	-	-	1	7.7	-	-	1	4.8	1	6.7
Total	11	73.3	9	69.2	9	90.0	14	66.7	10	66.7
Unsentenced	4	26.7	4	30.8	1	10.0	7	33.3	5	33.3
Total	15	100.0	13	100.0	10	100.0	21	100.0	15	100.0
PERSONS										
Sentenced	-	-	-	-	-	-	-	-	-	-
Fines (a)	-	-	-	-	-	-	-	-	-	-
Sentenced	122	76.3	124	71.3	139	74.7	157	71.4	144	67.0
Dual status (b)	13	8.1	14	8.0	10	5.4	13	5.9	21	9.8
Total	135	84.4	138	79.3	149	80.1	170	77.3	165	76.7
Unsentenced	25	15.6	36	20.7	37	19.9	50	22.7	50	23.3
Total	160	100.0	174	100.0	186	100.0	220	100.0	215	100.0

(a) Fines refers to prisoners who are serving a sentence for non-payment of a fine and are subject to no other type of sentence at the same time.

(b) Dual status refers to sentenced prisoners who also have active remand warrant(s) against them.

48 All Indigenous Prisoners

by sex and most serious offence/charge - male prisoners at 30 June

Most Serious Offence	30 June 2002		30 June 2003		30 June 2004		30 June 2005		30 June 2006	
	No.	%	No.	%	No.	%	No.	%	No.	%
Offences Against the Person										
Murder	7	4.8	6	3.7	7	4.0	11	5.5	13	6.5
Other homicide	4	2.8	5	3.1	5	2.8	4	2.0	3	1.5
Assault	18	12.4	22	13.7	27	15.3	28	14.1	25	12.5
Sex offences	15	10.3	15	9.3	11	6.3	17	8.5	22	11.0
Other offences against the person	7	4.8	6	3.7	5	2.8	7	3.5	8	4.0
Sub-Total	51	35.2	54	33.5	55	31.3	65	32.7	71	35.5
Robbery and Extortion										
Robbery	23	15.9	21	13.0	27	15.3	21	10.6	23	11.5
Extortion	-	-	-	-	-	-	-	-	-	-
Sub-Total	23	15.9	21	13.0	27	15.3	21	10.6	23	11.5
Property Offences										
Unlawful entry with intent	19	13.1	30	18.6	40	22.7	39	19.6	34	17.0
Deception and related offences	1	0.7	1	0.6	-	-	-	-	2	1.0
Receiving and handling proceeds of crime	-	-	1	0.6	1	0.6	2	1.0	-	-
Theft (including motor vehicle)	22	15.2	20	12.4	19	10.8	16	8.0	13	6.5
Property damage and environmental offences	1	0.7	1	0.6	6	3.4	2	1.0	3	1.5
Sub-Total	43	29.7	53	32.9	66	37.5	57	28.6	52	26.0
Offences Against Good Order										
Govt security/justice procedures offences	18	12.4	22	13.7	17	9.7	34	17.1	38	19.0
Unlawful possession of weapons	-	-	-	-	-	-	-	-	-	-
Other offences against good order	2	1.4	1	0.6	3	1.7	2	1.0	1	0.5
Sub-Total	20	13.8	23	14.3	20	11.4	36	18.1	39	19.5
Drug Offences										
Possess and/or Use drugs	-	-	-	-	-	-	1	0.5	-	-
Deal/traffic (including import/export)	2	1.4	2	1.2	2	1.1	4	2.0	5	2.5
Manufacture/cultivate (incl. other illicit drug offences)	-	-	-	-	-	-	1	0.5	2	1.0
Sub-Total	2	1.4	2	1.2	2	1.1	6	3.0	7	3.5
Motor Vehicle, Traffic and Related Offences										
Driving offences	1	0.7	2	1.2	1	0.6	2	1.0	1	0.5
Licence/registration offences	3	2.1	3	1.9	3	1.7	5	2.5	5	2.5
Other traffic offences	-	-	-	-	-	-	-	-	-	-
Sub-Total	4	2.8	5	3.1	4	2.3	7	3.5	6	3.0
Other Offences										
Other offences/Unknown	2	1.4	3	1.9	2	1.1	3	1.5	2	1.0
Total - All Offences	145	100.0	161	100.0	176	100.0	199	100.0	200	100.0

49 All Indigenous Prisoners

by most serious offence/charge - female prisoners at 30 June

Most Serious Offence	30 June 2002		30 June 2003		30 June 2004		30 June 2005		30 June 2006	
	No.	%	No.	%	No.	%	No.	%	No.	%
Offences Against the Person										
Murder	-	-	-	-	-	-	-	-	-	-
Other homicide	-	-	-	-	1	10.0	1	4.8	1	6.7
Assault	3	20.0	1	7.7	-	-	-	-	2	13.3
Sex offences	-	-	-	-	-	-	-	-	-	-
Other offences against the person	-	-	1	7.7	2	20.0	3	14.3	-	-
Sub-Total	3	20.0	2	15.4	3	30.0	4	19.0	3	20.0
Robbery and Extortion										
Robbery	3	20.0	1	7.7	1	10.0	3	14.3	4	26.7
Extortion	-	-	-	-	-	-	-	-	-	-
Sub-Total	3	20.0	1	7.7	1	10.0	3	14.3	4	26.7
Property Offences										
Unlawful entry with intent	2	13.3	3	23.1	2	20.0	7	33.3	5	33.3
Deception and related offences	-	-	1	7.7	-	-	1	4.8	-	-
Receiving and handling proceeds of crime	-	-	-	-	-	-	-	-	-	-
Theft (including motor vehicle)	2	13.3	1	7.7	1	10.0	2	9.5	1	6.7
Property damage and environmental offences	-	-	1	7.7	1	10.0	-	-	-	-
Sub-Total	4	26.7	6	46.2	4	40.0	10	47.6	6	40.0
Offences Against Good Order										
Govt security/justice procedures offences	2	13.3	3	23.1	1	10.0	4	19.0	1	6.7
Unlawful possession of weapons	-	-	-	-	-	-	-	-	-	-
Other offences against good order	-	-	-	-	-	-	-	-	-	-
Sub-Total	2	13.3	3	23.1	1	10.0	4	19.0	1	6.7
Drug Offences										
Possess and/or Use drugs	-	-	-	-	-	-	-	-	-	-
Deal/traffic (including import/export)	3	20.0	1	7.7	1	10.0	-	-	-	-
Manufacture/cultivate (incl. other illicit drug offences)	-	-	-	-	-	-	-	-	-	-
Sub-Total	3	20.0	1	7.7	1	10.0	-	-	-	-
Motor Vehicle, Traffic and Related Offences										
Driving offences	-	-	-	-	-	-	-	-	-	-
Licence/registration offences	-	-	-	-	-	-	-	-	-	-
Other traffic offences	-	-	-	-	-	-	-	-	-	-
Sub-Total	-	-	-	-	-	-	-	-	-	-
Other Offences										
Other offences/Unknown	-	-	-	-	-	-	-	-	1	6.7
Total - All Offences	15	100.0	13	100.0	10	100.0	21	100.0	15	100.0

50 All Indigenous Prisoners

by most serious offence/charge at 30 June

Most Serious Offence	30 June 2002		30 June 2003		30 June 2004		30 June 2005		30 June 2006	
	No.	%	No.	%	No.	%	No.	%	No.	%
Offences Against the Person										
Murder	7	4.4	6	3.4	7	3.8	11	5.0	13	6.0
Other homicide	4	2.5	5	2.9	6	3.2	5	2.3	4	1.9
Assault	21	13.1	23	13.2	27	14.5	28	12.7	27	12.6
Sex offences	15	9.4	15	8.6	11	5.9	17	7.7	22	10.2
Other offences against the person	7	4.4	7	4.0	7	3.8	10	4.5	8	3.7
Sub-Total	54	33.8	56	32.2	58	31.2	69	31.4	74	34.4
Robbery and Extortion										
Robbery	26	16.3	22	12.6	28	15.1	24	10.9	27	12.6
Extortion	-	-	-	-	-	-	-	-	-	-
Sub-Total	26	16.3	22	12.6	28	15.1	24	10.9	27	12.6
Property Offences										
Unlawful entry with intent	21	13.1	33	19.0	42	22.6	46	20.9	39	18.1
Deception and related offences	1	0.6	2	1.1	-	-	1	0.5	2	0.9
Receiving and handling proceeds of crime	-	-	1	0.6	1	0.5	2	0.9	-	-
Theft (including motor vehicle)	24	15.0	21	12.1	20	10.8	18	8.2	14	6.5
Property damage and environmental offences	1	0.6	2	1.1	7	3.8	2	0.9	3	1.4
Sub-Total	47	29.4	59	33.9	70	37.6	67	30.5	58	27.0
Offences Against Good Order										
Govt security/justice procedures offences	20	12.5	25	14.4	18	9.7	38	17.3	39	18.1
Unlawful possession of weapons	-	-	-	-	-	-	-	-	-	-
Other offences against good order	2	1.3	1	0.6	3	1.6	2	0.9	1	0.5
Sub-Total	22	13.8	26	14.9	21	11.3	40	18.2	40	18.6
Drug Offences										
Possess and/or Use drugs	-	-	-	-	-	-	1	0.5	-	-
Deal/traffic (including import/export)	5	3.1	3	1.7	3	1.6	4	1.8	5	2.3
Manufacture/cultivate (incl. other illicit drug offences)	-	-	-	-	-	-	1	0.5	2	0.9
Sub-Total	5	3.1	3	1.7	3	1.6	6	2.7	7	3.3
Motor Vehicle, Traffic and Related Offences										
Driving offences	1	0.6	2	1.1	1	0.5	2	0.9	1	0.5
Licence/registration offences	3	1.9	3	1.7	3	1.6	5	2.3	5	2.3
Other traffic offences	-	-	-	-	-	-	-	-	-	-
Sub-Total	4	2.5	5	2.9	4	2.2	7	3.2	6	2.8
Other Offences										
Other offences/Unknown	2	1.3	3	1.7	2	1.1	3	1.4	3	1.4
Total - All Offences	160	100.0	174	100.0	186	100.0	220	100.0	215	100.0

51 Sentenced Indigenous Prisoners

by sex and expected time to serve at 30 June

Expected Time to Serve (b)	30 June 2002			30 June 2003			30 June 2004			30 June 2005			30 June 2006		
	No.	%	Cumulative %	No.	%	Cumulative %	No.	%	Cumulative %	No.	%	Cumulative %	No.	%	Cumulative %
MALES															
Under 1 month	-	-	-	1	0.8	0.8	-	-	-	1	0.6	0.6	-	-	-
1 and under 3 months	5	4.0	4.0	4	3.1	3.9	6	4.3	4.3	12	7.7	8.3	3	1.9	1.9
3 and under 6 months	17	13.7	17.7	20	15.5	19.4	21	15.0	19.3	26	16.7	25.0	22	14.2	16.1
6 and under 12 months	33	26.6	44.4	29	22.5	41.9	31	22.1	41.4	28	17.9	42.9	32	20.6	36.8
1 and under 2 years	23	18.5	62.9	25	19.4	61.2	30	21.4	62.9	37	23.7	66.7	39	25.2	61.9
2 and under 5 years	25	20.2	83.1	26	20.2	81.4	30	21.4	84.3	29	18.6	85.3	32	20.6	82.6
5 and under 10 years	13	10.5	93.5	16	12.4	93.8	13	9.3	93.6	14	9.0	94.2	15	9.7	92.3
10 years and over	6	4.8	98.4	6	4.7	98.4	7	5.0	98.6	7	4.5	98.7	10	6.5	98.7
Indeterminate															
Life	-	-	98.4	-	-	98.4	-	-	98.6	-	-	98.7	-	-	98.7
Other (b)	2	1.6	100.0	2	1.6	100.0	2	1.4	100.0	2	1.3	100.0	2	1.3	100.0
Total	124	100.0	100.0	129	100.0	100.0	140	100.0	100.0	156	100.0	100.0	155	100.0	100.0
Mean	32.1 months			32.6 months			31.0 months			29.8 months			34.0 months		
Median	14.3 months			16.4 months			17.1 months			15.4 months			17.9 months		
FEMALES															
Under 1 month	-	-	-	-	-	-	-	-	-	-	-	-	-	-	-
1 and under 3 months	1	9.1	9.1	1	11.1	11.1	-	-	-	-	-	-	1	10.0	10.0
3 and under 6 months	2	18.2	27.3	-	-	11.1	2	22.2	22.2	3	21.4	21.4	1	10.0	20.0
6 and under 12 months	3	27.3	54.5	3	33.3	44.4	1	11.1	33.3	3	21.4	42.8	1	10.0	30.0
1 and under 2 years	3	27.3	81.8	3	33.3	77.8	2	22.2	55.6	4	28.6	71.4	3	30.0	60.0
2 and under 5 years	2	18.2	100.0	2	22.2	100.0	4	44.4	100.0	4	28.6	100.0	3	30.0	90.0
5 and under 10 years	-	-	100.0	-	-	100.0	-	-	100.0	-	-	100.0	1	10.0	100.0
10 years and over	-	-	100.0	-	-	100.0	-	-	100.0	-	-	100.0	-	-	100.0
Indeterminate															
Life	-	-	100.0	-	-	100.0	-	-	100.0	-	-	100.0	-	-	100.0
Other (b)	-	-	100.0	-	-	100.0	-	-	100.0	-	-	100.0	-	-	100.0
Total	11	100.0	100.0	9	100.0	100.0	9	100.0	100.0	14	100.0	100.0	10	100.0	100.0
Mean	15 months			16.6 months			23.1 months			15.4 months			25.5 months		
Median	10.8 months			13.5 months			20.1 months			15.4 months			18.9 months		
PERSONS															
Under 1 month	-	-	-	1	0.7	0.7	-	-	-	1	0.6	0.6	-	-	-
1 and under 3 months	6	4.4	4.4	5	3.6	4.3	6	4.0	4.0	12	7.1	7.7	4	2.4	2.4
3 and under 6 months	19	14.1	18.5	20	14.5	18.8	23	15.4	19.5	29	17.1	24.7	23	13.9	16.4
6 and under 12 months	36	26.7	45.2	32	23.2	42.0	32	21.5	40.9	31	18.2	43.0	33	20.0	36.4
1 and under 2 years	26	19.3	64.4	28	20.3	62.3	32	21.5	62.4	41	24.1	67.1	42	25.5	61.8
2 and under 5 years	27	20.0	84.4	28	20.3	82.6	34	22.8	85.2	33	19.4	86.5	35	21.2	83.0
5 and under 10 years	13	9.6	94.1	16	11.6	94.2	13	8.7	94.0	14	8.2	94.7	16	9.7	92.7
10 years and over	6	4.4	98.5	6	4.3	98.6	7	4.7	98.7	7	4.1	98.8	10	6.1	98.8
Indeterminate															
Life	-	-	98.5	-	-	98.6	-	-	98.7	-	-	98.8	-	-	98.8
Other (b)	2	1.5	100.0	2	1.4	100.0	2	1.3	100.0	2	1.2	100.0	2	1.2	100.0
Total	135	100.0	100.0	138	100.0	100.0	149	100.0	100.0	170	100.0	100.0	165	100.0	100.0
Mean	30.7 months			31.5 months			30.5 months			28.8 months			33.4 months		
Median	14.1 months			16.1 months			17.1 months			15.0 months			17.9 months		

(a) Expected Time to Serve is based on the minimum term or non-parole period where one has been imposed or the fixed term sentence.
 (b) Other includes Governor's Pleasure and Indefinite sentences.

52 All Indigenous Prisoner Receptions

by sex and age

Age	2001-02		2002-03		2003-04		2004-05		2005-06	
	No.	%	No.	%	No.	%	No.	%	No.	%
MALES										
Under 18	4	1.7	4	1.6	7	2.8	8	3.1	1	0.4
18	9	3.8	11	4.3	9	3.6	4	1.6	11	3.9
19	9	3.8	10	3.9	12	4.7	7	2.8	14	5.0
20-24	68	28.3	76	29.5	70	27.7	63	24.8	64	22.7
25-29	68	28.3	56	21.7	54	21.3	56	22.0	65	23.0
30-34	35	14.6	59	22.9	58	22.9	72	28.3	60	21.3
35-39	31	12.9	24	9.3	24	9.5	26	10.2	38	13.5
40-44	9	3.8	14	5.4	9	3.6	9	3.5	15	5.3
45-49	3	1.3	2	0.8	7	2.8	4	1.6	12	4.3
50-54	2	0.8	2	0.8	1	0.4	1	0.4	1	0.4
55-59	2	0.8	-	-	2	0.8	1	0.4	1	0.4
60-64	-	-	-	-	-	-	3	1.2	-	-
65 and over	-	-	-	-	-	-	-	-	-	-
Total	240	100.0	258	100.0	253	100.0	254	100.0	282	100.0
Mean age	28.6 years		28.2 years		28.3 years		29.2 years		29.7 years	
FEMALES										
Under 18	-	-	-	-	-	-	-	-	-	-
18	-	-	-	-	-	-	3	6.0	1	2.3
19	2	4.2	3	1.2	1	0.4	1	2.0	-	-
20-24	13	27.1	10	3.9	19	7.5	15	30.0	12	27.3
25-29	15	31.3	10	3.9	7	2.8	19	38.0	18	40.9
30-34	9	18.8	14	5.4	10	4.0	4	8.0	8	18.2
35-39	3	6.3	3	1.2	5	2.0	3	6.0	4	9.1
40-44	5	10.4	2	0.8	1	0.4	3	6.0	-	-
45-49	1	2.1	-	-	-	-	2	4.0	1	2.3
50-54	-	-	-	-	-	-	-	-	-	-
55-59	-	-	-	-	-	-	-	-	-	-
60-64	-	-	1	0.4	-	-	-	-	-	-
65 and over	-	-	-	-	-	-	-	-	-	-
Total	48	100.0	43	100.0	43	100.0	50	100.0	44	100.0
Mean age	29.8 years		29.3 years		27.6 years		27.7 years		28.2 years	
PERSONS										
Under 18	4	1.7	4	1.3	7	2.8	8	2.6	1	0.3
18	9	3.8	11	3.7	9	3.6	7	2.3	12	3.7
19	11	4.6	13	4.3	13	5.1	8	2.6	14	4.3
20-24	81	33.8	86	28.6	89	35.2	78	25.7	76	23.3
25-29	83	34.6	66	21.9	61	24.1	75	24.7	83	25.5
30-34	44	18.3	73	24.3	68	26.9	76	25.0	68	20.9
35-39	34	14.2	27	9.0	29	11.5	29	9.5	42	12.9
40-44	14	5.8	16	5.3	10	4.0	12	3.9	15	4.6
45-49	4	1.7	2	0.7	7	2.8	6	2.0	13	4.0
50-54	2	0.8	2	0.7	1	0.4	1	0.3	1	0.3
55-59	2	0.8	-	-	2	0.8	1	0.3	1	0.3
60-64	-	-	1	0.3	-	-	3	1.0	-	-
65 and over	-	-	-	-	-	-	-	-	-	-
Total	288	100.0	301	100.0	296	100.0	304	100.0	326	100.0
Mean age	28.8 years		28.2 years		28.3 years		28.9 years		29.4 years	

53 All Indigenous Prisoner Receptions

by sex and legal status on reception

Legal Status	30 June 2002		30 June 2003		30 June 2004		30 June 2005		30 June 2006	
	No.	%	No.	%	No.	%	No.	%	No.	%
MALES										
Sentenced										
Fines (a)	-	-	1	0.4	-	-	2	0.8	1	0.4
Sentenced	105	43.8	99	38.4	99	39.1	110	43.3	99	35.2
Dual status (b)	9	3.8	6	2.3	9	3.6	6	2.4	14	5.0
Total	114	47.5	106	41.1	108	42.7	118	46.5	114	40.6
Unsentenced	126	52.5	152	58.9	145	57.3	136	53.5	168	59.4
Total	240	100.0	258	100.0	253	100.0	254	100.0	252	100.0
FEMALES										
Sentenced										
Fines (a)	-	-	-	-	-	-	2	4.0	2	4.5
Sentenced	13	27.1	10	23.3	12	27.9	10	20.0	14	31.8
Dual status (b)	-	-	-	-	1	2.3	3	6.0	1	2.3
Total	13	27.1	10	23.3	13	30.2	15	30.0	17	38.6
Unsentenced	35	72.9	33	76.7	30	69.8	35	70.0	27	61.4
Total	48	100.0	43	100.0	43	100.0	50	100.0	44	100.0
PERSONS										
Sentenced										
Fines (a)	-	-	1	0.3	-	-	4	1.3	3	0.9
Sentenced	118	41.0	109	36.2	111	37.5	120	39.5	113	34.8
Dual status (b)	9	3.1	6	2.0	10	3.4	9	3.0	15	4.6
Total	127	44.1	116	38.5	121	40.9	133	43.8	131	40.3
Unsentenced	161	55.9	185	61.5	175	59.1	171	56.3	195	59.7
Total	288	100.0	301	100.0	296	100.0	304	100.0	326	100.0

(a) Fines refers to prisoners who are serving a sentence for non-payment of a fine and are subject to no other type of sentence at the same time.

(b) Dual status refers to sentenced prisoners who also have active remand warrant(s) against them.

54 All Indigenous Prisoner Receptions

by sex and most serious offence/charge - male prisoners

Most Serious Offence	2001-02		2002-03		2003-04		2004-05		2005-06	
	No.	%	No.	%	No.	%	No.	%	No.	%
Offences Against the Person										
Murder	1	0.4	-	-	1	0.4	3	1.2	5	1.8
Other homicide	-	-	-	-	2	0.8	3	1.2	-	-
Assault	27	11.3	24	9.3	27	10.7	37	14.6	51	18.1
Sex offences	4	1.7	3	1.2	5	2.0	8	3.1	9	3.2
Other offences against the person	19	7.9	14	5.4	16	6.3	5	2.0	10	3.5
Sub-Total	51	21.3	41	15.9	51	20.2	56	22.0	75	26.6
Robbery and Extortion										
Robbery	26	10.8	32	12.4	28	11.1	21	8.3	24	8.5
Extortion	-	-	-	-	-	-	-	-	-	-
Sub-Total	26	10.8	32	12.4	28	11.1	21	8.3	24	8.5
Property Offences										
Unlawful entry with intent	45	18.8	58	22.5	55	21.7	57	22.4	58	20.6
Deception and related offences	2	0.8	1	0.4	1	0.4	-	-	3	1.1
Receiving and handling proceeds of crime	3	1.3	1	0.4	4	1.6	3	1.2	5	1.8
Theft (including motor vehicle)	43	17.9	44	17.1	35	13.8	25	9.8	27	9.6
Property damage and environmental offences	7	2.9	2	0.8	9	3.6	7	2.8	6	2.1
Sub-Total	100	41.7	106	41.1	104	41.1	92	36.2	99	35.1
Offences Against Good Order										
Govt security/justice procedures offences	42	17.5	44	17.1	45	17.8	53	20.9	58	20.6
Unlawful possession of weapons	1	0.4	3	1.2	-	-	1	0.4	1	0.4
Other offences against good order	3	1.3	-	-	2	0.8	3	1.2	5	1.8
Sub-Total	46	19.2	47	18.2	47	18.6	57	22.4	64	22.7
Drug Offences										
Possess and/or Use drugs	1	0.4	-	-	2	0.8	1	0.4	-	-
Deal/traffic (including import/export)	4	1.7	3	1.2	3	1.2	7	2.8	6	2.1
Manufacture/cultivate (incl. other illicit drug offences)	-	-	1	0.4	-	-	1	0.4	-	-
Sub-Total	5	2.1	4	1.6	5	2.0	9	3.5	6	2.1
Motor Vehicle, Traffic and Related Offences										
Driving offences	1	0.4	5	1.9	3	1.2	7	2.8	3	1.1
Licence/registration offences	4	1.7	9	3.5	6	2.4	7	2.8	5	1.8
Other traffic offences	-	-	-	-	-	-	-	-	-	-
Sub-Total	5	2.1	14	5.4	9	3.6	14	5.5	8	2.8
Other Offences										
Other offences/Unknown	7	2.9	14	5.4	9	3.6	5	2.0	6	2.1
Total - All Offences	240	100.0	258	100.0	253	100.0	254	100.0	282	100.0

55 All Indigenous Prisoner Receptions

by most serious offence/charge - female prisoners

Most Serious Offence	2001-02		2002-03		2003-04		2004-05		2005-06	
	No.	%	No.	%	No.	%	No.	%	No.	%
Offences Against the Person										
Murder	1	2.1	-	-	-	-	-	-	-	-
Other homicide	-	-	1	2.3	-	-	-	-	1	2.3
Assault	2	4.2	1	2.3	1	2.3	2	4.0	6	13.6
Sex offences	-	-	-	-	-	-	-	-	-	-
Other offences against the person	1	2.1	2	4.7	1	2.3	2	4.0	-	-
Sub-Total	4	8.3	4	9.3	2	4.7	4	8.0	7	15.9
Robbery and Extortion										
Robbery	7	14.6	6	14.0	3	7.0	6	12.0	7	15.9
Extortion	-	-	-	-	-	-	-	-	-	-
Sub-Total	7	14.6	6	14.0	3	7.0	6	12.0	7	15.9
Property Offences										
Unlawful entry with intent	15	31.3	10	23.3	12	27.9	14	28.0	9	20.5
Deception and related offences	1	2.1	1	2.3	-	-	1	2.0	1	2.3
Receiving and handling proceeds of crime	-	-	1	2.3	2	4.7	-	-	2	4.5
Theft (including motor vehicle)	9	18.8	5	11.6	11	25.6	11	22.0	10	22.7
Property damage and environmental offences	-	-	3	7.0	1	2.3	1	2.0	-	-
Sub-Total	25	52.1	20	46.5	26	60.5	27	54.0	22	50.0
Offences Against Good Order										
Govt security/justice procedures offences	5	10.4	5	11.6	9	20.9	9	18.0	5	11.4
Unlawful possession of weapons	-	-	-	-	-	-	-	-	-	-
Other offences against good order	-	-	1	2.3	2	4.7	1	2.0	-	-
Sub-Total	5	10.4	6	14.0	11	25.6	10	20.0	5	11.4
Drug Offences										
Possess and/or Use drugs	-	-	-	-	-	-	-	-	-	-
Deal/traffic (including import/export)	3	6.3	1	2.3	-	-	1	2.0	-	-
Manufacture/cultivate (incl. other illicit drug offences)	-	-	-	-	-	-	-	-	-	-
Sub-Total	3	6.3	1	2.3	-	-	1	2.0	-	-
Motor Vehicle, Traffic and Related Offences										
Driving offences	-	-	-	-	-	-	-	-	-	-
Licence/registration offences	-	-	-	-	-	-	-	-	-	-
Other traffic offences	-	-	-	-	-	-	-	-	-	-
Sub-Total	-	-	-	-	-	-	-	-	-	-
Other Offences										
Other offences/Unknown	4	8.3	6	14.0	1	2.3	2	4.0	3	6.8
Total - All Offences	48	100.0	43	100.0	43	100.0	50	100.0	44	100.0

56 All Indigenous Prisoner Receptions

by most serious offence/charge

Most Serious Offence	2001-02		2002-03		2003-04		2004-05		2005-06	
	No.	%	No.	%	No.	%	No.	%	No.	%
Offences Against the Person										
Murder	2	0.7	-	-	1	0.3	3	1.0	5	1.5
Other homicide	-	-	1	0.3	2	0.7	3	1.0	1	0.3
Assault	29	10.1	25	8.3	28	9.5	39	12.8	57	17.5
Sex offences	4	1.4	3	1.0	5	1.7	8	2.6	9	2.8
Other offences against the person	20	6.9	16	5.3	17	5.7	7	2.3	10	3.1
Sub-Total	55	19.1	45	15.0	53	17.9	60	19.7	82	25.2
Robbery and Extortion										
Robbery	33	11.5	38	12.6	31	10.5	27	8.9	31	9.5
Extortion	-	-	-	-	-	-	-	-	-	-
Sub-Total	33	11.5	38	12.6	31	10.5	27	8.9	31	9.5
Property Offences										
Unlawful entry with intent	60	20.8	68	22.6	67	22.6	71	23.4	67	20.6
Deception and related offences	3	1.0	2	0.7	1	0.3	1	0.3	4	1.2
Receiving and handling proceeds of crime	3	1.0	2	0.7	6	2.0	3	1.0	7	2.1
Theft (including motor vehicle)	52	18.1	49	16.3	46	15.5	36	11.8	37	11.3
Property damage and environmental offences	7	2.4	5	1.7	10	3.4	8	2.6	6	1.8
Sub-Total	125	43.4	126	41.9	130	43.9	119	39.1	121	37.1
Offences Against Good Order										
Govt security/justice procedures offences	47	16.3	49	16.3	54	18.2	62	20.4	63	19.3
Unlawful possession of weapons	1	0.3	3	1.0	-	-	1	0.3	1	0.3
Other offences against good order	3	1.0	1	0.3	4	1.4	4	1.3	5	1.5
Sub-Total	51	17.7	53	17.6	58	19.6	67	22.0	69	21.2
Drug Offences										
Possess and/or Use drugs	1	0.3	-	-	2	0.7	1	0.3	-	-
Deal/traffic (including import/export)	7	2.4	4	1.3	3	1.0	8	2.6	6	1.8
Manufacture/cultivate (incl. other illicit drug offences)	-	-	1	0.3	-	-	1	0.3	-	-
Sub-Total	8	2.8	5	1.7	5	1.7	10	3.3	6	1.8
Motor Vehicle, Traffic and Related Offences										
Driving offences	1	0.3	5	1.7	3	1.0	7	2.3	3	0.9
Licence/registration offences	4	1.4	9	3.0	6	2.0	7	2.3	5	1.5
Other traffic offences	-	-	-	-	-	-	-	-	-	-
Sub-Total	5	1.7	14	4.7	9	3.0	14	4.6	8	2.5
Other Offences										
Other offences/Unknown	11	3.8	20	6.6	10	3.4	7	2.3	9	2.8
Total - All Offences	288	100.0	301	100.0	296	100.0	304	100.0	326	100.0

57 Sentenced Indigenous Prisoner Receptions^(a)

by sex and expected time to serve

Expected Time to Serve (b)	2001-02			2002-03			2003-04			2004-05			2005-06		
	No.	%	Cumulative %	No.	%	Cumulative %	No.	%	Cumulative %	No.	%	Cumulative %	No.	%	Cumulative %
MALES															
Under 1 month	9	4.9	9.0	19	10.4	19.0	11	5.8	11.0	17	9.1	17.0	17	8.3	17.0
1 and under 3 months	12	6.6	11.5	26	14.3	24.7	22	11.6	17.5	19	10.2	19.4	19	9.2	17.5
3 and under 6 months	52	28.4	39.9	39	21.4	46.2	52	27.5	45.0	36	19.4	38.7	57	27.7	45.1
6 and under 12 months	81	44.3	84.2	64	35.2	81.3	74	39.2	84.1	69	37.1	75.8	72	35.0	80.1
1 and under 2 years	19	10.4	94.5	25	13.7	95.1	24	12.7	96.8	33	17.7	93.5	30	14.6	94.7
2 and under 5 years	7	3.8	98.4	5	2.7	97.8	4	2.1	98.9	9	4.8	98.4	6	2.9	97.6
5 and under 10 years	3	1.6	100.0	4	2.2	100.0	2	1.1	100.0	3	1.6	100.0	3	1.5	99.0
10 years and over	-	-	100.0	-	-	100.0	-	-	100.0	-	-	100.0	2	1.0	100.0
Indeterminate	-	-	-	-	-	-	-	-	-	-	-	-	-	-	-
Life (c)	-	-	100.0	-	-	100.0	-	-	100.0	-	-	100.0	-	-	100.0
Other (d)	-	-	100.0	-	-	100.0	-	-	100.0	-	-	100.0	-	-	100.0
Total	183	100.0	100.0	182	100.0	100.0	189	100.0	100.0	186	100.0	100.0	206	100.0	100.0
FEMALES															
Under 1 month	2	7.7	2.0	6	26.1	6.0	4	16.7	4.0	5	18.5	5.0	9	32.1	9.0
1 and under 3 months	3	11.5	19.2	2	8.7	34.8	3	12.5	29.2	2	7.4	25.9	1	3.6	35.7
3 and under 6 months	9	34.6	53.8	3	13.0	47.8	7	29.2	58.3	10	37.0	63.0	4	14.3	50.0
6 and under 12 months	9	34.6	88.5	8	34.8	82.6	5	20.8	79.2	5	18.5	81.5	6	21.4	71.4
1 and under 2 years	2	7.7	96.2	2	8.7	91.3	3	12.5	91.7	3	11.1	92.6	7	25.0	96.4
2 and under 5 years	1	3.8	100.0	2	8.7	100.0	2	8.3	100.0	2	7.4	100.0	1	3.6	100.0
5 and under 10 years	0	-	100.0	-	-	100.0	-	-	100.0	-	-	100.0	-	-	100.0
10 years and over	0	-	100.0	-	-	100.0	-	-	100.0	-	-	100.0	-	-	100.0
Indeterminate	-	-	-	-	-	-	-	-	-	-	-	-	-	-	-
Life (c)	-	-	100.0	-	-	100.0	-	-	100.0	-	-	100.0	-	-	100.0
Other (d)	-	-	100.0	-	-	100.0	-	-	100.0	-	-	100.0	-	-	100.0
Total	26	100.0	100.0	23	100.0	100.0	24	100.0	100.0	27	100.0	100.0	28	100.0	100.0
PERSONS															
Under 1 month	11	5.3	11.0	25	12.2	25.0	15	7.0	15.0	22	10.3	22.0	26	11.1	26.0
1 and under 3 months	15	7.2	12.4	28	13.7	25.9	25	11.7	18.8	21	9.9	20.2	20	8.5	19.7
3 and under 6 months	61	29.2	41.6	42	20.5	46.3	59	27.7	46.5	46	21.6	41.8	61	26.1	45.7
6 and under 12 months	90	43.1	84.7	72	35.1	81.5	79	37.1	83.6	74	34.7	76.5	78	33.3	79.1
1 and under 2 years	21	10.0	94.7	27	13.2	94.6	27	12.7	96.2	36	16.9	93.4	37	15.8	94.9
2 and under 5 years	8	3.8	98.6	7	3.4	98.0	6	2.8	99.1	11	5.2	98.6	7	3.0	97.9
5 and under 10 years	3	1.4	100.0	4	2.0	100.0	2	0.9	100.0	3	1.4	100.0	3	1.3	99.1
10 years and over	-	-	100.0	-	-	100.0	-	-	100.0	-	-	100.0	2	0.9	100.0
Indeterminate	-	-	-	-	-	-	-	-	-	-	-	-	-	-	-
Life (c)	-	-	100.0	-	-	100.0	-	-	100.0	-	-	100.0	-	-	100.0
Other (d)	-	-	100.0	-	-	100.0	-	-	100.0	-	-	100.0	-	-	100.0
Total	209	100.0	100.0	205	100.0	100.0	213	100.0	100.0	213	100.0	100.0	234	100.0	100.0

- (a) This table includes prisoners who were sentenced during the reference year irrespective of when they were received into prison.
(b) Expected Time to Serve is based on the minimum term or non-parole period where one has been imposed or the fixed term sentence.
(c) Life includes prisoners serving sentences of Natural Life where a minimum term has not been specified by the court.
(d) Other includes Governor's Pleasure and Indefinite sentences.
(e) Data for 2001-02 to 2004-05 has been revised.

58 Sentenced Indigenous Prisoner Receptions^(a)

by most serious offence

Most Serious Offence	2001-02		2002-03		2003-04		2004-05		2005-06	
	No.	%	No.	%	No.	%	No.	%	No.	%
Offences Against the Person										
Murder	-	-	1	0.5	-	-	-	-	1	0.4
Other homicide	-	-	-	-	2	0.9	1	0.5	2	0.9
Assault	24	11.5	32	15.6	33	15.5	24	11.3	32	13.7
Sex offences	2	1.0	-	-	2	0.9	5	2.3	5	2.1
Other offences against the person	2	1.0	4	2.0	6	2.8	4	1.9	8	3.4
Sub-Total	28	13.4	37	18.0	43	20.2	34	16.0	48	20.5
Robbery and Extortion										
Robbery	15	7.2	10	4.9	13	6.1	7	3.3	18	7.7
Extortion	-	-	-	-	-	-	-	-	-	-
Sub-Total	15	7.2	10	4.9	13	6.1	7	3.3	18	7.7
Property Offences										
Unlawful entry with intent	32	15.3	28	13.7	35	16.4	33	15.5	39	16.7
Deception and related offences	3	1.4	3	1.5	1	0.5	2	0.9	2	0.9
Receiving and handling proceeds of crime	2	1.0	2	1.0	4	1.9	3	1.4	3	1.3
Theft (including motor vehicle)	57	27.3	40	19.5	41	19.2	34	16.0	31	13.2
Property damage and environmental offences	4	1.9	3	1.5	5	2.3	8	3.8	3	1.3
Sub-Total	98	46.9	76	37.1	86	40.4	80	37.6	78	33.3
Offences Against Good Order										
Govt security/justice procedures offences	50	23.9	56	27.3	53	24.9	65	30.5	64	27.4
Unlawful possession of weapons	1	0.5	1	0.5	-	-	1	0.5	3	1.3
Other offences against good order	1	0.5	2	1.0	2	0.9	1	0.5	2	0.9
Sub-Total	52	24.9	59	28.8	55	25.8	67	31.5	69	29.5
Drug Offences										
Possess and/or Use drugs	-	-	-	-	-	-	1	0.5	-	-
Deal/traffic (including import/export)	4	1.9	2	1.0	1	0.5	2	0.9	3	1.3
Manufacture/cultivate (incl. other illicit drug offences)	-	-	-	-	-	-	-	-	-	-
Sub-Total	4	1.9	2	1.0	1	0.5	3	1.4	3	1.3
Motor Vehicle, Traffic and Related Offences										
Driving offences	-	-	6	2.9	3	1.4	7	3.3	2	0.9
Licence/registration offences	8	3.8	10	4.9	9	4.2	9	4.2	8	3.4
Other traffic offences	-	-	-	-	-	-	-	-	-	-
Sub-Total	8	3.8	16	7.8	12	5.6	16	7.5	10	4.3
Other Offences										
Other offences/Unknown	4	1.9	5	2.4	3	1.4	6	2.8	8	3.4
Total - All Offences	209	100.0	205	100.0	213	100.0	213	100.0	234	100.0

(a) This table includes prisoners who were sentenced during the reference year irrespective of when they were received into prison.

Prison Profiles

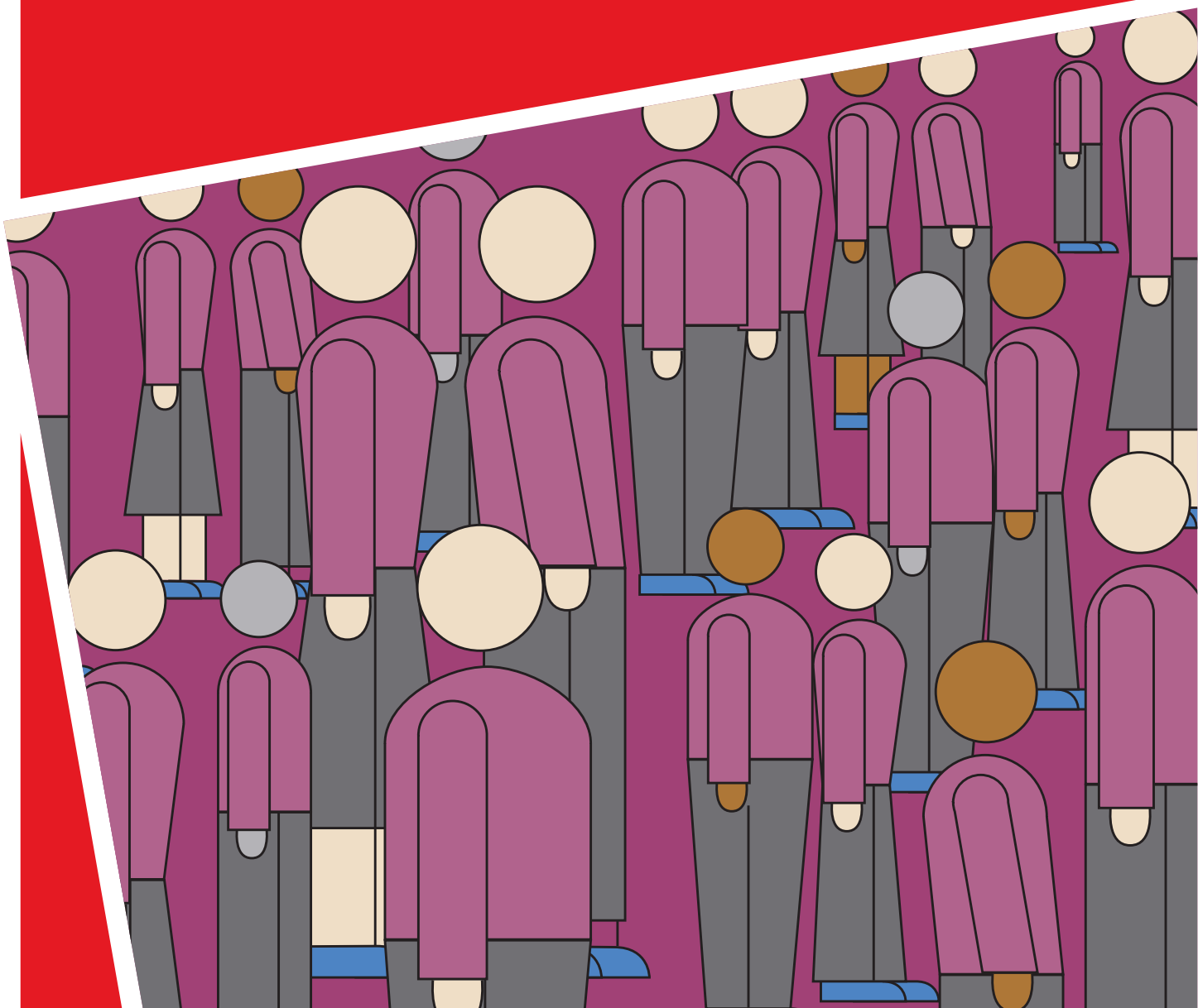

59 Ararat Prison

Prison security level Secure (Medium security)

Prison operational capacity 343 beds

Opened in 1967, a redevelopment program has included upgrades to accommodation, program and service areas. A significant proportion of the accommodation is shared (two or three beds). Additional temporary accommodation beds includes a 52 bed relocatable unit.

Function The prison accommodates male prisoners with low to medium protection requirements, including a high proportion of sex offenders, and operates a treatment program for sex offenders.

Service provider Corrections Victoria

Prisoner profile at 30 June 2006

		No.	%
Number of prisoners	As at 30 June 2006	339	
Age	Under 25	25	7.4
	25 - 39	120	35.4
	40 - 54	126	37.2
	55 and over	68	20.1
Indigenous status	Aboriginal and Torres Strait Islander	7	2.1
Legal status	Unconvicted	1	0.3
	Convicted	338	99.7
Security rating	Maximum	0	0.0
	Medium	266	78.5
	Minimum	73	21.5
Most Serious Offence	Offences against the person	247	72.9
	<i>Murder - 14</i>		
	<i>Sex offences - 217</i>		
	Robbery and extortion	14	4.1
	Offences against property	40	11.8
	Offences against good order	30	8.8
	Drug offences	2	0.6
	Traffic offences	1	0.3
Effective Sentence Length	Other	5	1.5
	Unsentenced	0	0.3
	Less than 12 months	42	12.1
	1 <5 years	160	47.2
	5 <10 years	99	29.2
	10 years or more (including Life, Governor's Pleasure)	37	10.9
Time Remaining to Serve	Unknown	1	0.3
	Prisoners with less than 12 months of their sentence remaining to serve	98	28.9
Previous Imprisonment	Known prior adult imprisonment, including episodes on remand	160	47.2
Intellectually Disabled Prisoners	Identified Intellectual Disability	4	1.2
	No Identified Intellectual Disability	335	98.8
Identified Drug Users	Current IDU status (IDU.1 or above)	5	1.5
	Previous IDU status (IDU.N)	47	13.9
	Not an Identified Drug User	287	84.7
Protection Prisoners	Current Protection Status	334	98.5

60 Barwon Prison

Prison security level Secure (Maximum security)

Prison operational capacity 261 beds

Opened in 1990, facilities include:

- 20-bed high security unit for the State;
- 75 bed protection unit.

Accommodation is primarily in single cells, except for the protection unit.

Function Male; maximum, medium and minimum security classifications

Service provider Corrections Victoria

Prisoner profile at 30 June 2006

		No.	%
Number of prisoners	As at 30 June 2006	329	
Age	Under 25	40	12.2
	25 - 39	198	60.2
	40 - 54	78	23.7
	55 and over	13	4.0
Indigenous status	Aboriginal and Torres Strait Islander	21	6.4
Legal status	Unconvicted	29	8.8
	Convicted	300	91.2
Security rating	Maximum	171	52.0
	Medium	156	47.4
	Minimum	2	0.6
Most Serious Offence	Offences against the person	137	41.6
	<i>Murder - 79</i>		
	<i>Sex offences - 13</i>		
	Robbery and extortion	36	10.9
	Offences against property	55	16.7
	Offences against good order	56	17.0
	Drug offences	36	10.9
	Traffic offences	8	2.4
	Other	1	0.3
Effective Sentence Length	Unsentenced	29	8.8
	Less than 12 months	65	19.8
	1 < 5 years	95	28.9
	5 < 10 years	52	15.8
	10 years or more (including Life, Governor's Pleasure)	85	25.8
	Unknown	3	0.9
Time Remaining to Serve	Prisoners with less than 12 months of their sentence remaining to serve	122	37.1
Previous Imprisonment	Known prior adult imprisonment, including episodes on remand	226	68.7
Intellectually Disabled Prisoners	Identified Intellectual Disability	3	0.9
	No Identified Intellectual Disability	326	99.1
Identified Drug Users	Current IDU status (IDU.1 or above)	36	10.9
	Previous IDU status (IDU.N)	103	31.3
	Not an Identified Drug User	190	57.8
Protection Prisoners	Current Protection Status	69	21.0

61 Beechworth Correctional Centre

Prison security level Open (Minimum security)

Prison operational capacity 120 beds

Opened in April 2005. The Beechworth Correctional Centre can hold up to 120 minimum security male prisoners serving short-term sentences in unit-style accommodation. The Centre focuses on providing education, treatment programs and pre-release services to assist prisoners in re-integrating into the community after release.

Function Male; minimum security classification

Service provider Corrections Victoria

Prisoner profile at 30 June 2006

		No.	%
Number of prisoners	As at 30 June 2006	99	
Age	Under 25	9	9.1
	25 - 39	60	60.6
	40 - 54	24	24.2
	55 and over	6	6.1
Indigenous status	Aboriginal and Torres Strait Islander	3	3.0
Legal status	Unconvicted	0	0.0
	Convicted	99	100.0
Security rating	Maximum	0	0.0
	Medium	0	0.0
	Minimum	99	100.0
Most Serious Offence	Offences against the person <i>Murder - 2</i> <i>Sex offences - 0</i>	14	14.1
	Robbery and extortion	10	10.1
	Offences against property	34	34.3
	Offences against good order	5	5.1
	Drug offences	13	13.1
	Traffic offences	21	21.2
	Other	2	2.0
Effective Sentence Length	Unsentenced	0	0.0
	Less than 12 months	59	59.6
	1 < 5 years	34	34.3
	5 < 10 years	4	4.0
	10 years or more (including Life, Governor's Pleasure)	2	2.0
Unknown	0	0.0	
Time Remaining to Serve	Prisoners with less than 12 months of their sentence remaining to serve	89	89.9
Previous Imprisonment	Known prior adult imprisonment, including episodes on remand	59	59.6
Intellectually Disabled Prisoners	Identified Intellectual Disability	1	1.1
	No Identified Intellectual Disability	98	98.9
Identified Drug Users	Current IDU status (IDU.1 or above)	0	0.0
	Previous IDU status (IDU.N)	11	11.1
	Not an Identified Drug User	88	88.9
Protection Prisoners	Current Protection Status	0	0.0

62 Dame Phyllis Frost Centre

Prison security level Secure (Maximum security)

Prison operational capacity 260 beds

Opened in August 1996, accommodation is provided in single cells in cottage style units and special cell blocks. Increasing numbers of female prisoners have resulted in capacity being temporarily increased by up to 85 beds, including a 52 bed relocatable unit.

Function The Dame Phyllis Frost Centre is a secure, multi-purpose prison providing a complex mix of facilities and services, including reception, maximum security, medium security and specialist accommodation for remand and sentenced, mainstream and protection women prisoners.

Service provider Corrections Victoria

Note: Managed by a private provider as the Metropolitan Women's Correctional Centre from August 1996 until 3 October 2000.

Prisoner profile at 30 June 2006

		No.	%
Number of prisoners	As at 30 June 2006	213	
Age	Under 25	24	11.3
	25 - 39	122	57.3
	40 - 54	53	24.9
	55 and over	14	6.6
Indigenous status	Aboriginal and Torres Strait Islander	14	6.6
Legal status	Unconvicted	51	23.9
	Convicted	162	76.1
Security rating	Maximum	89	41.8
	Medium	109	51.2
	Minimum	15	7.0
Most Serious Offence	Offences against the person <i>Murder - 28</i> <i>Sex offences - 5</i>	60	28.2
	Robbery and extortion	23	10.8
	Offences against property	71	33.3
	Offences against good order	29	13.6
	Drug offences	24	11.3
	Traffic offences	2	0.9
	Other	4	1.9
	Effective Sentence Length	Unsentenced	52
Less than 12 months		70	32.9
1 <5 years		63	29.6
5 <10 years		13	6.1
10 years or more (including Life, Governor's Pleasure)		15	7.0
Unknown		0	0.0
Time Remaining to Serve	Prisoners with less than 12 months of their sentence remaining to serve	101	47.4
Previous Imprisonment	Known prior adult imprisonment, including episodes on remand	118	55.4
Intellectually Disabled Prisoners	Identified Intellectual Disability	3	1.4
	No Identified Intellectual Disability	210	98.6
Identified Drug Users	Current IDU status (IDU.1 or above)	29	13.6
	Previous IDU status (IDU.N)	33	15.5
	Not an Identified Drug User	151	70.9
Protection Prisoners	Current Protection Status	15	7.0

63 Dhurringile Prison

Prison security level Open (Minimum security)

Prison operational capacity 108 beds

Prisoners originally shared dormitories in a mansion built in 1877. However, all accommodation has been redeveloped and prisoners are now accommodated in self-contained, cottage style units. Dhurringile's additional temporary beds include a 52 bed relocatable unit.

Function Accommodates mainstream male prisoners. Emphasis on farming activities.

Service provider Corrections Victoria

Prisoner profile at 30 June 2006

		No.	%
Number of prisoners	As at 30 June 2006	146	
Age	Under 25	11	7.5
	25 - 39	82	56.2
	40 - 54	41	28.1
	55 and over	12	8.2
Indigenous status	Aboriginal and Torres Strait Islander	5	3.4
Legal status	Unconvicted	0	0.0
	Convicted	146	100.0
Security rating	Maximum	0	0.0
	Medium	0	0.0
	Minimum	146	100.0
Most Serious Offence	Offences against the person	27	18.5
	<i>Murder - 2</i>		
	<i>Sex offences - 0</i>		
	Robbery and extortion	7	4.8
	Offences against property	41	28.1
	Offences against good order	18	12.3
	Drug offences	30	20.5
	Traffic offences	19	13.0
Other	4	2.7	
Effective Sentence Length	Unsentenced	0	0.0
	Less than 12 months	78	53.4
	1 <5 years	61	41.8
	5 <10 years	5	3.4
	10 years or more (including Life, Governor's Pleasure)	2	1.4
Unknown	0	0.0	
Time Remaining to Serve	Prisoners with less than 12 months of their sentence remaining to serve	132	90.4
Previous Imprisonment	Known prior adult imprisonment, including episodes on remand	78	53.4
Intellectually Disabled Prisoners	Identified Intellectual Disability	0	0.0
	No Identified Intellectual Disability	146	100.0
Identified Drug Users	Current IDU status (IDU.1 or above)	0	0.0
	Previous IDU status (IDU.N)	15	10.3
	Not an Identified Drug User	131	89.7
Protection Prisoners	Current Protection Status	0	0.0

64 Fulham Correctional Centre

Prison security level Secure (Medium security)

Prison operational capacity 785 beds

Fulham's temporary beds include a 52 bed relocatable unit.

Prisoner accommodation is primarily in single cells.

Function Opened in April 1997, the prison incorporates male prisoners in:

- medium security cell blocks and lodges;
- medium security protection units;
- minimum security cottages;
- a drug treatment unit; and
- Nalu community challenge unit for young adult prisoners.

Service provider The GEO Group Australia Pty Ltd

Prisoner profile at 30 June 2006

		No.	%
Number of prisoners	As at 30 June 2006	709	
Age	Under 25	134	18.9
	25 - 39	421	59.4
	40 - 54	132	18.6
	55 and over	22	3.1
Indigenous status	Aboriginal and Torres Strait Islander	41	5.8
Legal status	Unconvicted	0	0.0
	Convicted	709	100.0
Security rating	Maximum	0	0.0
	Medium	587	82.8
	Minimum	122	17.2
Most Serious Offence	Offences against the person <i>Murder - 42</i> <i>Sex offences - 17</i>	163	23.0
	Robbery and extortion	74	10.4
	Offences against property	229	32.3
	Offences against good order	115	16.2
	Drug offences	93	13.1
	Traffic offences	21	3.0
	Other	14	2.0
Effective Sentence Length	Unsentenced	0	0.0
	Less than 12 months	264	37.2
	1 < 5 years	317	44.7
	5 < 10 years	83	11.7
	10 years or more (including Life, Governor's Pleasure)	44	6.2
	Unknown	1	0.1
Time Remaining to Serve	Prisoners with less than 12 months of their sentence remaining to serve	456	64.3
Previous Imprisonment	Known prior adult imprisonment, including episodes on remand	481	67.8
Intellectually Disabled Prisoners	Identified Intellectual Disability	2	0.3
	No Identified Intellectual Disability	707	99.7
Identified Drug Users	Current IDU status (IDU.1 or above)	56	7.9
	Previous IDU status (IDU.N)	193	27.2
	Not an Identified Drug User	460	64.9
Protection Prisoners	Current Protection Status	81	11.4

65 Langi Kal Kal Prison

Prison security level Open (Minimum security)

Prison operational capacity 110 beds

The property was first established as a prison in 1950, but was used as a Youth Training Centre for many years and re-established as a prison in 1993. Prisoners are accommodated in two large accommodation units, and the majority of rooms are shared.

Function Accommodates male prisoners with low to medium protection requirements. It is a large working farm, and is primarily a minimum security pathway for protection prisoners from Ararat Prison.

Service provider Corrections Victoria

Prisoner profile at 30 June 2006

		No.	%
Number of prisoners	As at 30 June 2006	106	
Age	Under 25	4	3.8
	25 - 39	30	28.3
	40 - 54	40	37.7
	55 and over	32	30.2
Indigenous status	Aboriginal and Torres Strait Islander	4	3.8
Legal status	Unconvicted	0	0.0
	Convicted	106	100.0
Security rating	Maximum	0	0.0
	Medium	0	0.0
	Minimum	106	100.0
Most Serious Offence	Offences against the person	75	70.8
	<i>Murder - 3</i>		
	<i>Sex offences - 62</i>		
	Robbery and extortion	4	3.8
	Offences against property	12	11.3
	Offences against good order	7	6.6
	Drug offences	2	1.9
	Traffic offences	3	2.8
Effective Sentence Length	Other	3	2.8
	Unsentenced	0	0.0
	Less than 12 months	30	28.3
	1 <5 years	59	55.7
	5 <10 years	16	15.1
	10 years or more (including Life, Governor's Pleasure)	1	0.9
Unknown	0	0.0	
Time Remaining to Serve	Prisoners with less than 12 months of their sentence remaining to serve	81	76.4
Previous Imprisonment	Known prior adult imprisonment, including episodes on remand	36	34.0
Intellectually Disabled Prisoners	Identified Intellectual Disability	0	0.0
	No Identified Intellectual Disability	106	100.0
Identified Drug Users	Current IDU status (IDU.1 or above)	0	0.0
	Previous IDU status (IDU.N)	10	9.4
	Not an Identified Drug User	96	90.6
Protection Prisoners	Current Protection Status	98	92.5

66 Loddon Prison

Prison security level Secure (Medium security)

Prison operational capacity 320 beds

Opened in 1990, cottage and single cell accommodation is provided.

Function Mainstream prison for medium and minimum male prisoners which emphasises release preparation and drug-free lifestyles. Also offers placement and support for HIV positive prisoners, and for intellectually disabled prisoners undergoing release preparation.

Service provider Corrections Victoria

Prisoner profile at 30 June 2006

		No.	%
Number of prisoners	As at 30 June 2006	353	
Age	Under 25	49	13.9
	25 - 39	190	53.8
	40 - 54	86	24.4
	55 and over	28	7.9
Indigenous status	Aboriginal and Torres Strait Islander	25	7.1
Legal status	Unconvicted	0	0.0
	Convicted	353	100.0
Security rating	Maximum	0	0.0
	Medium	325	92.1
	Minimum	28	7.9
Most Serious Offence	Offences against the person <i>Murder - 35</i> <i>Sex offences - 10</i>	114	32.3
	Robbery and extortion	33	9.3
	Offences against property	89	25.2
	Offences against good order	44	12.5
	Drug offences	45	12.7
	Traffic offences	8	2.3
	Other	20	5.7
	Effective Sentence Length	Unsentenced	0
Time Remaining to Serve	Less than 12 months	86	24.4
	1 < 5 years	193	54.7
	5 < 10 years	37	10.5
	10 years or more (including Life, Governor's Pleasure)	37	10.5
	Unknown	0	0.0
Time Remaining to Serve	Prisoners with less than 12 months of their sentence remaining to serve	160	45.3
Previous Imprisonment	Known prior adult imprisonment, including episodes on remand	206	58.4
Intellectually Disabled Prisoners	Identified Intellectual Disability	6	1.7
	No Identified Intellectual Disability	347	98.3
Identified Drug Users	Current IDU status (IDU.1 or above)	3	0.8
	Previous IDU status (IDU.N)	55	15.6
	Not an Identified Drug User	295	83.6
Protection Prisoners	Current Protection Status	0	0.0

67 Marngoneet Correctional Centre

Prison security level Secure (Medium security)

Prison operational capacity 300 beds

Opened on 3 March 2006, cottage and single cell accommodation is provided. The Marngoneet Correctional Centre has three neighbourhoods that function as independent therapeutic communities. Each neighbourhood includes a 40 bed unit, eight six bed units and three four bed units, along with a neighbourhood centre and recreational facilities.

Function Marngoneet is a correctional programs centre - the first of its type in Victoria - which provides an intensive level of treatment and offender management, including sex offender treatment programs, drug and alcohol treatment programs, violent offender treatment programs, and vocational services programs.

Service provider Corrections Victoria

Prisoner profile at 30 June 2006

		No.	%
Number of prisoners	As at 30 June 2006 (a)	243	
Age	Under 25	24	9.9
	25 - 39	144	59.3
	40 - 54	61	25.1
	55 and over	14	5.8
Indigenous status	Aboriginal and Torres Strait Islander	11	4.5
Legal status	Unconvicted	0	0.0
	Convicted	243	100.0
Security rating	Maximum	0	0.0
	Medium	160	65.8
	Minimum	83	34.2
Most Serious Offence	Offences against the person	106	43.6
	<i>Murder - 10</i>		
	<i>Sex offences - 62</i>		
	Robbery and extortion	41	16.9
	Offences against property	55	22.6
	Offences against good order	16	6.6
	Drug offences	17	7.0
	Traffic offences	3	1.2
	Other	5	2.1
Effective Sentence Length	Unsentenced	0	0.0
	Less than 12 months	8	3.3
	1 <5 years	185	76.1
	5 <10 years	39	16.0
	10 years or more (including Life, Governor's Pleasure)	11	4.5
	Unknown	0	0.0
Time Remaining to Serve	Prisoners with less than 12 months of their sentence remaining to serve	136	56.0
Previous Imprisonment	Known prior adult imprisonment, including episodes on remand	152	62.6
Intellectually Disabled Prisoners	Identified Intellectual Disability	0	0.0
	No Identified Intellectual Disability	243	100.0
Identified Drug Users	Current IDU status (IDU.1 or above)	9	3.7
	Previous IDU status (IDU.N)	72	29.6
	Not an Identified Drug User	162	66.7
Protection Prisoners	Current Protection Status	98	40.3

(a) At 30 June 2006, Marngoneet was still being progressively filled to reach its operational capacity of 300 prisoners.

68 Melbourne Assessment Prison

Prison security level Secure (Maximum security)

Prison operational capacity 275 beds

Formerly the Melbourne Remand Centre, the prison was opened in 1989. Accommodation is primarily in single cells, with a small number of shared cells. An additional 30 temporary beds (bunks) have also been installed.

Function The prison commenced operations as the Melbourne Assessment Prison (MAP) in January 1997, and is the reception prison for all male prisoners in Victoria. The volume of prisoners received contributes to high turnover, and the range of prisoner needs requires flexible management.

The prison is divided into a number of different units, many of which have different roles or functions, and accommodate different groups of prisoners (eg mainstream, protection, remand, workforce). A 15 bed statewide secondary psychiatric facility (the Acute Assessment Unit) is also located at MAP.

Service provider Corrections Victoria

Prisoner profile at 30 June 2006

		No.	%
Number of prisoners	As at 30 June 2006	259	
Age	Under 25	60	23.2
	25 - 39	145	56.0
	40 - 54	42	16.2
	55 and over	12	4.6
Indigenous status	Aboriginal and Torres Strait Islander	14	5.4
Legal status	Unconvicted	151	58.3
	Convicted	108	41.7
Security rating	Maximum	200	77.2
	Medium	54	20.8
	Minimum	5	1.9
Most Serious Offence	Offences against the person	68	26.3
	<i>Murder - 9</i>		
	<i>Sex offences - 10</i>		
	Robbery and extortion	25	9.7
	Offences against property	88	34.0
	Offences against good order	31	12.0
	Drug offences	29	11.2
	Traffic offences	10	3.9
Other	8	3.1	
Effective Sentence Length	Unsentenced	152	58.7
	Less than 12 months	77	29.7
	1 <5 years	24	9.3
	5 <10 years	5	1.9
	10 years or more (including Life, Governor's Pleasure)	0	0.0
Unknown	1	0.4	
Time Remaining to Serve	Prisoners with less than 12 months of their sentence remaining to serve	84	32.4
Previous Imprisonment	Known prior adult imprisonment, including episodes on remand	164	63.3
Intellectually Disabled Prisoners	Identified Intellectual Disability	2	0.8
	No Identified Intellectual Disability	257	99.2
Identified Drug Users	Current IDU status (IDU.1 or above)	3	1.2
	Previous IDU status (IDU.N)	20	7.7
	Not an Identified Drug User	236	91.1
Protection Prisoners	Current Protection Status	36	13.9

69 Metropolitan Remand Centre

Prison security level Secure (Maximum security)

Prison operational capacity 600 beds

Opened on 18 April 2006. Accommodation consists almost entirely of single cells, which have been designed to meet stringent cell and fire safety standards.

Function The Metropolitan Remand Centre (MRC) is a maximum security prison for unsentenced prisoners who have been remanded into custody by the courts. An important focus for the prison is to keep sentenced and unsentenced prisoners separate as far as practicable, consistent with United Nations standards for the treatment of prisoners who have not yet been found guilty by a court. The MRC includes variable-sized accommodation to meet the specific needs of particular groups, such as young adult prisoners, low risk prisoners, vulnerable prisoners, prisoners with a disability, culturally and linguistically diverse prisoners, and prisoners with substance abuse issues.

Service provider Corrections Victoria

Prisoner profile at 30 June 2006

		No.	%
Number of prisoners	As at 30 June 2006 (a)	344	
Age	Under 25	62	18.0
	25 - 39	196	57.0
	40 - 54	73	21.2
	55 and over	13	3.8
Indigenous status	Aboriginal and Torres Strait Islander	20	5.8
Legal status	Unconvicted	307	89.2
	Convicted	37	10.8
Security rating	Maximum	333	96.8
	Medium	11	3.2
	Minimum	0	0.0
Most Serious Offence	Offences against the person	150	43.6
	<i>Murder - 38</i>		
	<i>Sex offences - 44</i>		
	Robbery and extortion	51	14.8
	Offences against property	81	23.5
	Offences against good order	9	2.6
	Drug offences	49	14.2
	Traffic offences	1	0.3
Effective Sentence Length	Other	3	0.9
	Unsentenced	310	90.1
	Less than 12 months	13	3.8
	1 < 5 years	9	2.6
	5 < 10 years	4	1.2
	10 years or more (including Life, Governor's Pleasure)	7	2.0
Unknown	1	0.3	
Time Remaining to Serve	Prisoners with less than 12 months of their sentence remaining to serve	15	4.4
Previous Imprisonment	Known prior adult imprisonment, including episodes on remand	206	59.9
Intellectually Disabled Prisoners	Identified Intellectual Disability	4	1.2
	No Identified Intellectual Disability	340	98.8
Identified Drug Users	Current IDU status (IDU.1 or above)	17	4.9
	Previous IDU status (IDU.N)	31	9.0
	Not an Identified Drug User	296	86.0
Protection Prisoners	Current Protection Status	98	28.5

(a) At 30 June 2006, the MRC was still being progressively filled to reach its operational capacity of 600 prisoners.

70 Port Phillip Prison

Prison security level Secure (Maximum security)

Prison operational capacity 745 beds

Function Opened in September 1997. Accommodation is provided in 13 units built with single cells and this multi-purpose prison provides a mix of mainstream, protection and specialist accommodation for maximum, medium and minimum security prisoners, including:

- a management/security unit for male prisoners;
- protection accommodation for male prisoners;
- a 20-bed inpatient hospital unit (in addition to the design capacity) providing secondary inpatient and outpatient health services for Correctional Services;
- a psycho-social unit for male prisoners;
- a youth unit for male prisoners;
- a special care unit for male prisoners who require special regimes such as vulnerable, physically disabled or intellectually disabled prisoners; and
- short-term accommodation for prisoners awaiting transfer to other prisons or pending resolution of health or legal matters.

Service provider GSL Custodial Services Pty Ltd

Prisoner profile at 30 June 2006

		No.	%
Number of prisoners	As at 30 June 2006	732	
Age	Under 25	119	16.3
	25 - 39	414	56.6
	40 - 54	151	20.6
	55 and over	48	6.6
Indigenous status	Aboriginal and Torres Strait Islander	49	6.7
Legal status	Unconvicted	189	25.8
	Convicted	543	74.2
Security rating	Maximum	330	45.1
	Medium	329	44.9
	Minimum	73	10.0
Most Serious Offence	Offences against the person <i>Murder - 85</i> <i>Sex offences - 59</i>	260	35.5
	Robbery and extortion	80	10.9
	Offences against property	183	25.0
	Offences against good order	104	14.2
	Drug offences	58	7.9
	Traffic offences	36	4.9
	Other	11	1.5
Effective Sentence Length	Unsentenced	192	26.2
	Less than 12 months	247	33.7
	1 < 5 years	189	25.8
	5 < 10 years	37	5.1
	10 years or more (including Life, Governor's Pleasure)	65	8.9
	Unknown	2	0.3
Time Remaining to Serve	Prisoners with less than 12 months of their sentence remaining to serve	352	48.1
Previous Imprisonment	Known prior adult imprisonment, including episodes on remand	488	66.7
Intellectually Disabled Prisoners	Identified Intellectual Disability	37	5.1
	No Identified Intellectual Disability	695	94.9
Identified Drug Users	Current IDU status (IDU.1 or above)	60	8.2
	Previous IDU status (IDU.N)	140	19.1
	Not an Identified Drug User	532	72.7
Protection Prisoners	Current Protection Status	143	19.5

71 Tarrengower

Prison security level Open (Minimum security)

Prison operational capacity 54 beds

Opened in 1987, the prison has ten self-contained units with single room accommodation. The temporary capacity includes a 12-bed unit that was added in December 2002.

Function Women's prison with an emphasis on release preparation and community integration.

Service provider Corrections Victoria

Prisoner profile at 30 June 2006

		No.	%
Number of prisoners	As at 30 June 2006	33	
Age	Under 25	2	6.1
	25 - 39	18	54.5
	40 - 54	9	27.3
	55 and over	4	12.1
Indigenous status	Aboriginal and Torres Strait Islander	1	3.0
Legal status	Unconvicted	0	0.0
	Convicted	33	100.0
Security rating	Maximum	0	0.0
	Medium	0	0.0
	Minimum	33	100.0
Most Serious Offence	Offences against the person	7	21.2
	<i>Murder - 1</i>		
	<i>Sex offences - 1</i>		
	Robbery and extortion	0	0.0
	Offences against property	12	36.4
	Offences against good order	3	9.1
	Drug offences	11	33.3
	Traffic offences	0	0.0
Other	0	0.0	
Effective Sentence Length	Unsentenced	0	0.0
	Less than 12 months	13	39.4
	1 <5 years	16	48.5
	5 <10 years	3	9.1
	10 years or more (including Life, Governor's Pleasure)	1	3.0
	Unknown	0	0.0
Time Remaining to Serve	Prisoners with less than 12 months of their sentence remaining to serve	26	78.8
Previous Imprisonment	Known prior adult imprisonment, including episodes on remand	19	57.6
Intellectually Disabled Prisoners	Identified Intellectual Disability	0	0.0
	No Identified Intellectual Disability	33	100.0
Identified Drug Users	Current IDU status (IDU.1 or above)	0	0.0
	Previous IDU status (IDU.N)	3	9.1
	Not an Identified Drug User	30	90.9
Protection Prisoners	Current Protection Status	3	9.1

Definitions

Explanatory Notes

Appendix

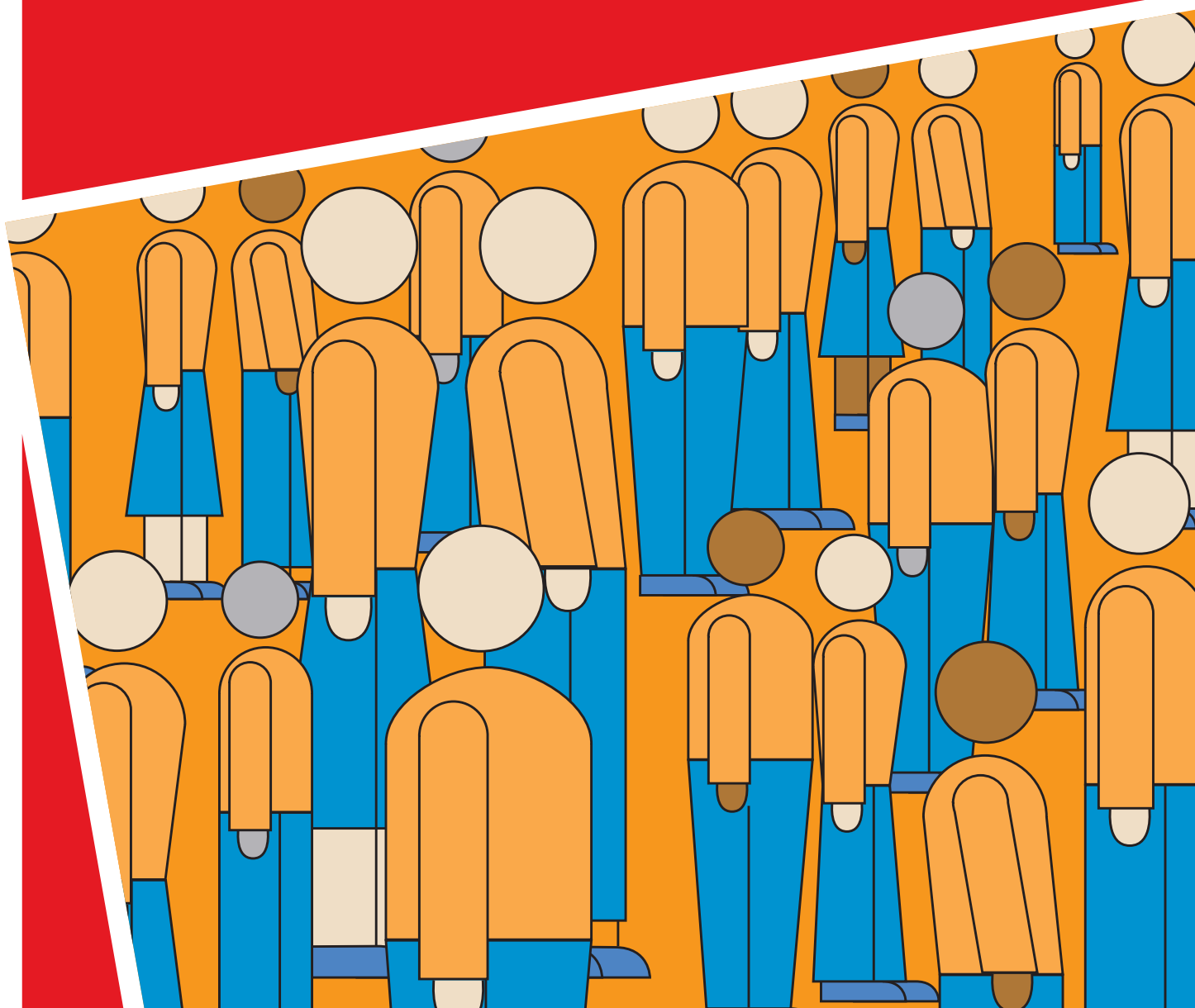

Definitions and Explanatory Notes

Term	Definition
Age	The prisoner's age in years as at 30 June (for census data), or the age in years at the time of reception into prison custody (for reception data).
Average Prisoner Population	The average prisoner population is calculated by summing the prison population counts on each day of the year and dividing by the number of days in the year to determine the average prisoner population for that year (see also Prisoner Population).
Country of Birth	The country of birth of the prisoner is determined from prisoner interviews.
Education Level	The highest level of education attained by the prisoner at the time of reception into prison custody. Education level is determined from prisoner interviews. Education and/or training subsequently undertaken by a prisoner while in custody is not reflected.
Employment Status	Employment status of prisoner at the time of reception into prison custody. Employment status is determined from prisoner interviews.
Expected Time to Serve	The period of imprisonment which a convicted prisoner is expected to serve and in most cases refers to the time elapsed between the date of reception for this episode and the earliest date of release. This calculation is based on the minimum sentence, if one has been imposed. If no minimum sentence has been imposed, the earliest date of release is based on the fixed term sentence.
Imprisonment Rates	Imprisonment rates are expressed per 100,000 adult population or, for tables relating to Indigenous prisoners, per 100,000 adult Indigenous population. Adult population figures are for persons aged 17 years and over. Imprisonment rates enable comparisons across jurisdictions within Australia.
Indigenous Prisoners	Prisoners who are identified as Aboriginal or Torres Strait Islander. All prisoners are asked whether they identify as Aboriginal or Torres Strait Islander on reception into custody.
Intellectually Disabled Prisoners	Prisoners who are registered with the Department of Human Services as having a diagnosed intellectual disability.
Known Prior Adult Imprisonment	Data for 2002 includes episodes on remand and fine default as well as previous episodes under sentence. It is therefore possible that a 'prior episode' may have been a period of remand in relation to the same offence. Data for 2003 onwards only relates only to prior sentenced episodes (including fine default).
Legal Status	Determined by the warrants or court orders which provide the legal basis for the detention in custody of the prisoner. Where a prisoner is undergoing a sentence of imprisonment but also has outstanding legal matters, the sentenced status takes precedence.
Marital Status	The actual (not necessarily legal) marital status of a prisoner at the time of reception into prison custody.
Most Serious Offence/Charge (MSO or MSC)	For sentenced prisoners, this is the offence for which the prisoner has received the longest sentence in the "current episode" for a single count of the offence, regardless of the possible result of any appeals, and regardless of whether the sentence for that offence has actually expired at the census date. Where sentences are equal, or the longest sentence cannot be determined, the MSO is the offence with the lowest Australian National Classification of Offences (ANCO) code (see Appendix 1 for ANCO categories). For unsentenced prisoners, whether convicted or not, the MSC is the charge which carries the longest statutory maximum penalty. Where penalties are equal, the MSC is the charge with the lowest ANCO code.
Open Custody	A custodial regime for managing prisoners that does not require them to be confined by a secure perimeter physical barrier, irrespective of whether a physical barrier exists.

Definitions and Explanatory Notes

Term	Definition
Operational Capacity	Operational capacity is the total number of places available in which to house prisoners. The figure excludes loss of privilege cells, management cells used only on a short-term basis, observation cells and hospital beds. It includes any additional beds that have been placed in cells over and above their designated capacity (e.g. single cells which have been double-bunked) and any other temporary accommodation.
Prison Receptions	Persons who enter corrective services custody from the community, having been remanded in custody on charges pending court hearings or having received a sentence of imprisonment as an outcome of a court proceeding. It excludes prisoners received on transfer from other Victorian prisons or returned to prison custody after further court hearings. A person remanded into custody or sentenced to prison more than once will be counted on each occasion.
Prison Utilisation Rate	The prison utilisation rate at 30 June is the prisoner population at 30 June expressed as a percentage of the operational capacity at that same date.
Prisoner Population	The number of prisoners physically present in gazetted prisons. It excludes prisoners held in police cells, retained overnight at court, otherwise temporarily absent from the prison or held by the Department of Human Services, as well as adult prisoners held in juvenile detention centres (see also Average Prisoner Population).
Secure Custody	A custodial regime for managing prisoners that requires them to be confined by a secure physical barrier.
Security Classification	Security classification is an attribute of the prisoner, not the prison. Therefore, it is possible to have prisoners classified at a different level to that of the institution. The classification categories are maximum, medium and minimum. In Victoria, all prisoners are classified as maximum security at reception into custody. The formal classification of prisoners occurs after sentencing and the prisoner is reclassified as appropriate.
Security Level	Security level is an attribute of the prison, not the prisoner. The security level of a prison is described as either: Open or Secure, or Maximum, Medium or Minimum. The Secure category comprises maximum and medium prisons and the Open category comprises the minimum prisons.
Sentenced Prisoners	Those persons who have received a term of imprisonment from a court. This includes offenders who have been given an indeterminate sentence or custodial order, or those who have received a Life sentence. Also included are prisoners who are serving a sentence for non-payment of a fine ('fine default'), prisoners who are sentenced but awaiting the outcome of an appeal, sentenced prisoners who also have active remand warrants against them ('dual status'), and prisoners who are unfit to plead or not guilty on the grounds of insanity.
Sentenced Receptions	Persons who enter corrective services custody from the community, having received a sentence of imprisonment as an outcome of a court proceeding. It also includes persons sentenced to imprisonment while held in prison on remand (i.e. change status from a remand to a sentenced prisoner). Sentenced prisoners in custody who receive a further sentence of imprisonment are not counted as sentenced receptions.
Unsentenced Prisoners	Those persons who have been placed in custody while awaiting the outcome of their court hearing. They may be unconvicted (remanded), or convicted but awaiting sentenced (remanded for sentencing). Persons who are held in an adult prison awaiting deportation are also included in this category.

Appendix

Appendix I Australian National Classification of Offences (ANCO)

The offence categories used for national correctional statistics published by the Australian Bureau of Statistics are based on Australian National Classification of Offences (ANCO), 1985 (ABS Cat. no. 1234.0). This classification is designed to provide a national framework for classifying offences for statistical purposes. The following table indicates the way ANCO categories are aggregated for the purposes of this publication.

Statistical Profile Categories	ANCO Categories	
Offences Against the Person		
Homicide	11	Homicide
Murder	111	Murder
Other homicide	112	Attempted murder
	113	Conspiracy to murder
	114	Manslaughter
	115	Driving causing death
	119	Homicide, unspecified
Assault	12	Assault (excluding sexual assault)
Sex offences	13	Sexual assaults and offences
Other offences against the person	14	Other offences against persons
Robbery and Extortion		
Robbery	21	Robbery
Extortion	22	Blackmail and extortion
Property Offences		
Break and enter	31	Breaking and entering, burglary, etc.
Fraud and misappropriation	32	Fraud and misappropriation
Receiving	33	Handling stolen goods
Other theft	35	Theft / illegal use of motor vehicle
	39	Other theft
Property damage / environmental offences	41	Property damage
	42	Environmental offences
Offences Against Good Order		
Government security / justice procedures offences	51	Offences against government security, etc.
	52-54	Offences against justice procedures (incl. breaches of community based orders, suspended sentences, parole, intensive correction orders, etc.)
Unlawful possession of weapons	55	Unlawful possession of weapons
Other offences against good order	57-59	Other offences against good order
Drug Offences		
Possession / use drugs	61	Possession and/or use of drugs
Deal / traffic drugs	64	Importing and exporting drugs
	65	Dealing and trafficking in drugs
Manufacture / grow drugs	66	Manufacture and growing drugs
	69	Other drug offences
Motor Vehicle, Traffic and Related Offences		
Driving offences	71	Driving under influence of alcohol/drugs
	72	Dangerous, reckless or negligent driving
Licence / registration offences	73-75	Driving licence offences
Other traffic offences	79	Other motor vehicle, traffic and related offences
Other Offences		
Other offences	81	Company legislation
	82	Banking, financial institution and insurance
	83-88	Other federal, State and Territory legislation
Offences in custody	89	Offences-in-custody

Corrections Victoria

GPO Box 123
Melbourne VIC 3001
Australia

Telephone +61 3 8684 6600

Facsimile +61 3 8684 6611

www.justice.vic.gov.au

Email corrections@justice.vic.gov.au

DEPARTMENT
OF JUSTICE

