

Statistical Profile of the Victorian Prison System

2000-01 to 2004-05



Statistical Profile of the Victorian Prison System

2000-01 to 2004-05

© Copyright State of Victoria 2006

This publication is copyright. Apart from any use as permitted under the *Copyright Act 1968* or by individuals for study purposes, no part of this publication may be reproduced without permission. In all cases the source of the material must be acknowledged when reproducing or quoting any part of this publication.

ISSN 1442-1135

Contact for permission to copy or for further information:

Correctional Services Commissioner
GPO Box 123A, Melbourne Vic 3001 Australia

Foreword

I am delighted to introduce the sixth edition of the publication "Statistical profile of the Victorian Prison System", which has again been prepared by Corrections Victoria in the Victorian Department of Justice.

This statistical publication profiles the major characteristics of the prisoner population over the last five years, as well as providing profiles of the key characteristics of the prisoner population at each of the State's twelve prisons as at 30 June 2005.

This document is a valuable factual reference tool for those with an interest in prison population trends in Victoria. The previous five publications in this series have been well received, and I am confident that this sixth edition will continue to contribute to informed debate about our prison system.

I welcome any comments that readers might have about both the content and the presentation of this publication.

A handwritten signature in black ink, appearing to read 'K. Anderson', with a long horizontal flourish extending to the right.

KELVIN ANDERSON
Commissioner
February 2006

Contents

Preface	6
System Configuration and Prisoner Population Trends	7
Key Findings	11
Prisoner Census Data	15
Prisoner Receptions	41
Indigenous Prisoners Data (Census and Reception Data)	49
Prison Profiles	65
Definitions and Explanatory Notes	77
Appendices	
Appendix I Australian National Classification of Offences (ANCO)	79
Figures	
Figure 1 Persons in custody in prisons and police cells 30 June 1995 - 2005	8
Figure 2 Prisoner numbers and prison operational capacity – men's prisons 30 June 1995 - 2005	9
Figure 3 Prisoner numbers and prison operational capacity – women's prisons 30 June 1995 - 2005	10
Figure 4 Total prisoner population 30 June 1995 - 2005	11
Tables	
System Configuration and Prisoner Population Trends	
Table 1 Victoria's prisons 30 June 2001 - 2005	7
Table 2 Prisoner population 30 June 2001 - 2005	8
Table 3 Prison operational capacity 30 June 2001 - 2005	9
Table 4 Prison operational utilisation rate 30 June 2001 - 2005	9
Table 5 Prisoner receptions and discharges 2000-01 to 2004-05	10
Prisoner Census Data at 30 June 2005	
Table 6 Historical summary – male prisoners	15
Table 7 Historical summary – female prisoners	16
Table 8 Historical summary – all prisoners	17
Table 9 All prisoners, by sex and age	18
Table 10 All prisoners, by sex, age and imprisonment rate	19
Table 11 Imprisonment rates - Victoria and Australia	20
Table 12 All prisoners, by sex and known prior adult imprisonment	21
Table 13 All prisoners, by sex and legal status	22
Table 14 All prisoners, by sex and security rating	23
Table 14 Sentenced prisoners, by most serious offence - male prisoners	24
Table 16 Sentenced prisoners, by most serious offence - female prisoners	25
Table 17 All sentenced prisoners, by most serious offence	26
Table 18 All sentenced prisoners, by sex and expected time to serve	27
Table 19 Unsented prisoners, by most serious charge - male prisoners	28
Table 20 Unsented prisoners, by most serious charge - female prisoners	29
Table 21 All unsented prisoners, by most serious charge	30

Contents

Table 22	All unsentenced prisoners, by level of court of remand and time already served on remand	31
Table 23	All prisoners, by most serious offence/charge - male prisoners	32
Table 24	All prisoners, by most serious offence/charge - female prisoners	33
Table 25	All prisoners, by most serious offence/charge	34
Table 26	All prisoners, by sex and country of birth	35
Table 27	Prisoners born in countries where the first language is other than English	36
Table 28	All prisoners, by sex and highest level of education on reception	37
Table 29	All prisoners, by sex and employment status on reception	38
Table 30	All prisoners, by sex and marital status on reception	39

Prisoner Receptions

Table 31	All prisoner receptions, by sex and age	41
Table 32	All prisoner receptions, by sex and legal status on reception	42
Table 33	All prisoner receptions, by most serious offence/charge - male prisoners	43
Table 34	All prisoner receptions, by most serious offence/charge - female prisoners	44
Table 35	All prisoner receptions, by most serious offence/charge	45
Table 36	Sentenced prisoner receptions, by sex and expected time to serve	46
Table 37	All prisoner receptions, by sex and country of birth	47
Table 38	Prisoner receptions born in countries where the first language is other than English	48

Indigenous Prisoners (Census and Reception Data)

Table 39	All prisoners, by sex and indigenous status	49
Table 40	All indigenous prisoners, by sex and age	50
Table 41	All indigenous prisoners, by sex, age and imprisonment rate	51
Table 42	Indigenous imprisonment rates - Victoria and Australia	52
Table 43	All indigenous prisoners, by sex and known prior adult imprisonment	53
Table 44	All indigenous prisoners, by sex and legal status	54
Table 45	All indigenous prisoners, by most serious offence/charge - male prisoners	55
Table 46	All indigenous prisoners, by most serious offence/charge - female prisoners	56
Table 47	All indigenous prisoners, by most serious offence/charge	57
Table 48	Sentenced indigenous prisoners, by sex and expected time to serve	58
Table 49	All indigenous prisoner receptions, by sex and age	59
Table 50	All indigenous prisoner receptions, by sex and legal status on reception	60
Table 51	All indigenous prisoner receptions, by most serious offence/charge - male prisoners	61
Table 52	All indigenous prisoner receptions, by most serious offence/charge - female prisoners	62
Table 53	All indigenous prisoner receptions, by most serious offence/charge	63
Table 54	Sentenced indigenous prisoner receptions, by sex and expected time to serve	64

Prison Profiles

Table 55	Ararat Prison	65
Table 56	Barwon Prison	66
Table 57	Beechworth Correctional Centre	67
Table 58	Bendigo Prison	68
Table 59	Dame Phyllis Frost Centre	69
Table 60	Dhurringile Prison	70
Table 61	Fulham Correctional Centre	71
Table 62	Langi Kal Kal Prison	72
Table 63	Loddon Prison	73
Table 64	Melbourne Assessment Prison	74
Table 65	Port Phillip Prison	75
Table 66	Tarrengower Prison	76

Preface

This publication, the sixth in a regular series contains data for the five year period from 30 June 2001 to 2005 derived from data collected for the National Prisoner Census by Corrections Victoria. Part of this data is produced and published annually by the Australian Bureau of Statistics.

Data relating to prisoner receptions is derived from prisoner reception records from the Prisoner Information Management System.

The tables in this publication profile the demographic and sentence characteristics of the prisoner population, which set the context for the delivery of prison services.

The following types of data are presented:

Census data – relates to all prisoners in custody on 30 June (“census” or “annual stock” data). “Stock” data provides a snapshot of the prison population at a particular point in time. Prisoners who are serving long sentences tend to be relatively over-represented in this data.

Flow data – or “throughput” data is equally important in accurately describing the prisoner population:

Reception data: flow data that provides a picture of the characteristics of all of the prisoners who have been received into custody over a specified period of time, in this case a financial year.

Discharge data: flow data that relates to all of the prisoners who have been discharged from custody over a specified period of time, also in this case a financial year.

System Configuration and Prisoner Population Trends

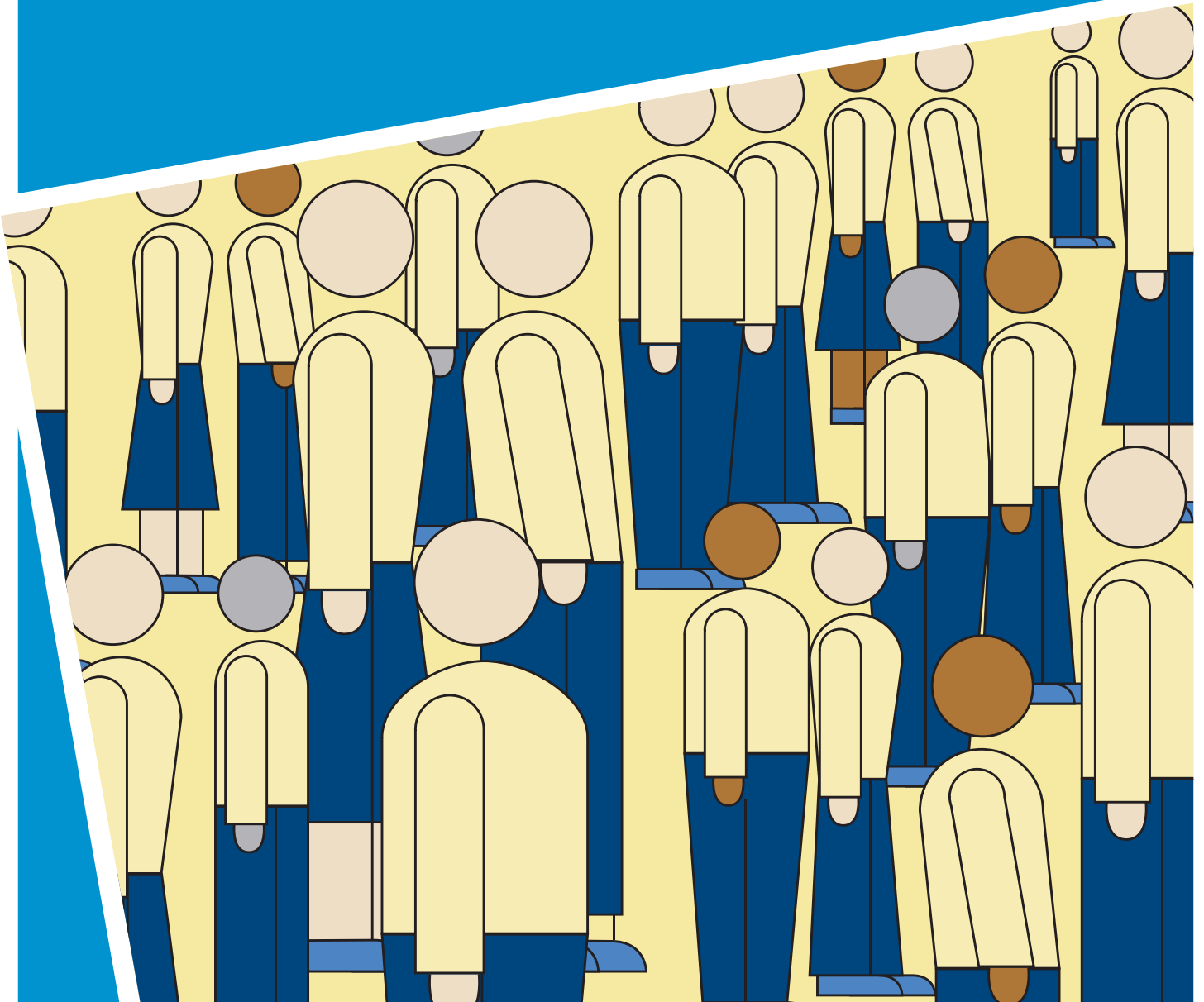

System Configuration and Prisoner Population Trends

At 30 June 2005 the Victorian prison system comprised twelve prisons. Each prison performs significantly different functions, provides services to prisoners with differing treatment and supervision needs, and is unique in terms of size, location, security level and physical infrastructure including accommodation.

Ten prisons are operated by the public provider, Corrections Victoria and two are privately managed prisons.

Prison profiles for each of the twelve prisons are provided on pages 65-76 of this report.

Table 1 Victoria's Prisons at 30 June 2005

Prison	Operator	Date opened	Security level ¹	Operational capacity
Men's Prisons				
Melbourne Assessment Prison	Corrections Victoria	1989	Maximum	280
Port Phillip Prison	GSL Custodial Services Pty Ltd	1997	Maximum	744
Barwon Prison	Corrections Victoria	1990	Maximum	462
Ararat Prison	Corrections Victoria	1967	Medium	397
Beechworth Correctional Centre	Corrections Victoria	2005	Minimum	120
Bendigo Prison	Corrections Victoria	1863	Medium	85
Fulham Correctional Centre	The GEO Group Australia Pty Ltd	1997	Medium	845
Loddon Prison	Corrections Victoria	1990	Medium	399
Dhurringile Prison	Corrections Victoria	1877; 1965	Minimum	170
Langi Kal Kal Prison	Corrections Victoria	1950; 1993	Minimum	110
Women's Prisons				
Dame Phyllis Frost Centre	Corrections Victoria	1996	Maximum	260
Tarrengower Prison	Corrections Victoria	1987	Minimum	54

¹ Maximum and medium security prisons are also known as "Secure" prisons, meaning a prison where the regime for managing prisoners requires them to be confined by a secure perimeter physical barrier. Minimum security, or "Open" prisons, operate a regime for managing prisoners that does not require them to be confined by a secure perimeter physical barrier irrespective of whether a physical barrier exists.

System Configuration and Prisoner Population Trends

Table 2 Prisoner Population at 30 June

Prisoner Population	2001	2002	2003	2004	2005	% change 30 June 2001 to 30 June 2005
Prisoner population as at 30 June						
Male prisoners	3,144	3,286	3,482	3,380	3,435	+9.3%
Female prisoners	247	254	281	244	257	+4.0%
All prisoners	3,391	3,540	3,763	3,624	3,692	+8.9%
Prisoner population as at 30 June:						
Public Prisons	2,000 (59.0%)	2,110 (59.6%)	2,293 (60.9%)	2,169 (59.9%)	2,181 (59.1%)	+9.1%
Prisoner population as at 30 June:						
Private Prisons	1,391 (41.0%)	1,430 (40.4%)	1,470 (39.1%)	1,455 (40.1%)	1,511 (40.9%)	+2.3%

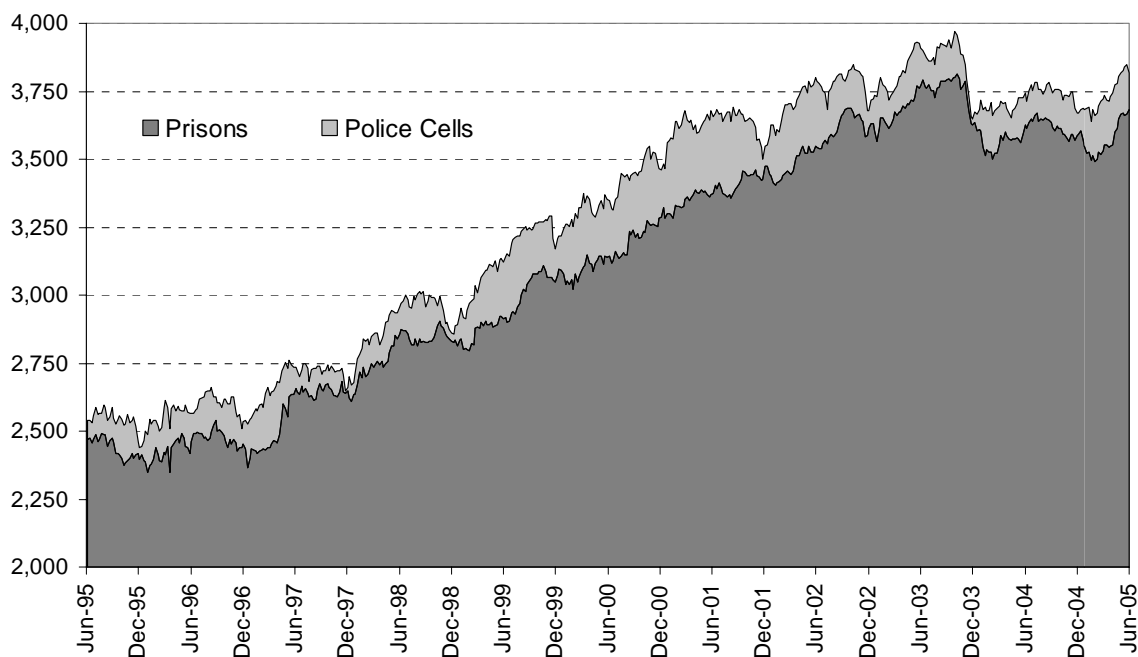

Figure 1 Persons in Custody in Prisons and Police Cells at 30 June 1995 – 30 June 2005

System Configuration and Prisoner Population Trends

Table 3 Prison Operational Capacity at 30 June

Prison Operational Capacity	2001	2002	2003	2004	2005
Number of prisons at 30 June					
Men's prisons	11	11	11	11	10
Women's prisons	3 ²	2	2	2	2
All prisons	14	13	13	13	12
Operational capacity at 30 June					
Men's prisons	3,245	3,445	3,796	3,757	3,612
Women's prisons	266	264	314	314	314
Total operational capacity	3,511	3,709	4,110	4,071	3,926

Table 4 Prison Operational Utilisation Rate at 30 June

Prison Utilisation Rate	2001	2002	2003	2004	2005
Men's prisons	96.9%	95.4%	91.7%	90.0%	95.1%
Women's prisons	92.9%	96.2%	89.5%	77.7%	81.8%
All prisons	96.6%	95.4%	91.6%	89.0%	94.0%

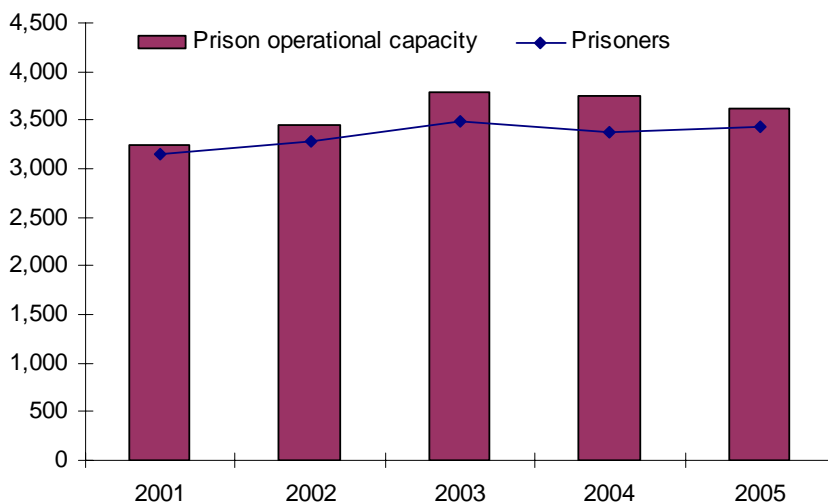

Figure 2 Prisoner Numbers and Prison Operational Capacity – men's prisons at 30 June

² Includes Aradale Prison, which operated from January to August 2001.

System Configuration and Prisoner Population Trends

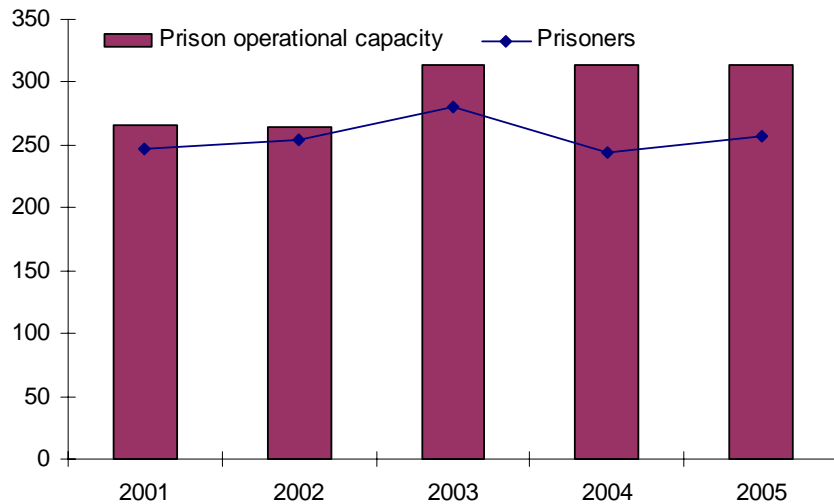

Figure 3 Prisoner Numbers and Prison Operational Capacity – women's prisons at 30 June

Table 5 Prisoner Receptions and Discharges

Receptions and Discharges	2000-01	2001-02	2002-03	2003-04	2004-05	% change 2000-01 to 2004-05
Number of receptions³						
Male prisoner receptions	4,339	4,258	4,609	4,490	4,224	-2.7%
Female prisoner receptions	539	589	588	577	616	+14.3%
All prisoner receptions	4,878	4,847	5,197	5,067	4,840	-0.8%
Number of individual persons received						
Male prisoners	3,927	3,886	4,129	4,079	3,871	-1.4%
Female prisoners	485	511	511	497	532	+9.7%
All prisoners	4,412	4,397	4,640	4,576	4,403	-0.2%
Number of discharges						
Male prisoners	4,165	4,116	4,413	4,592	4,169	+0.1%
Female prisoners	475	582	561	614	603	+26.9%
All prisoners	4,640	4,698	4,974	5,206	4,772	+2.8%

³ The number of prisoner receptions is a count of the number of times a prisoner is received into prison custody from police or courts. It is higher than the number of individual persons received into prison custody, as an individual prisoner may be received on multiple occasions during the year.

Key Findings

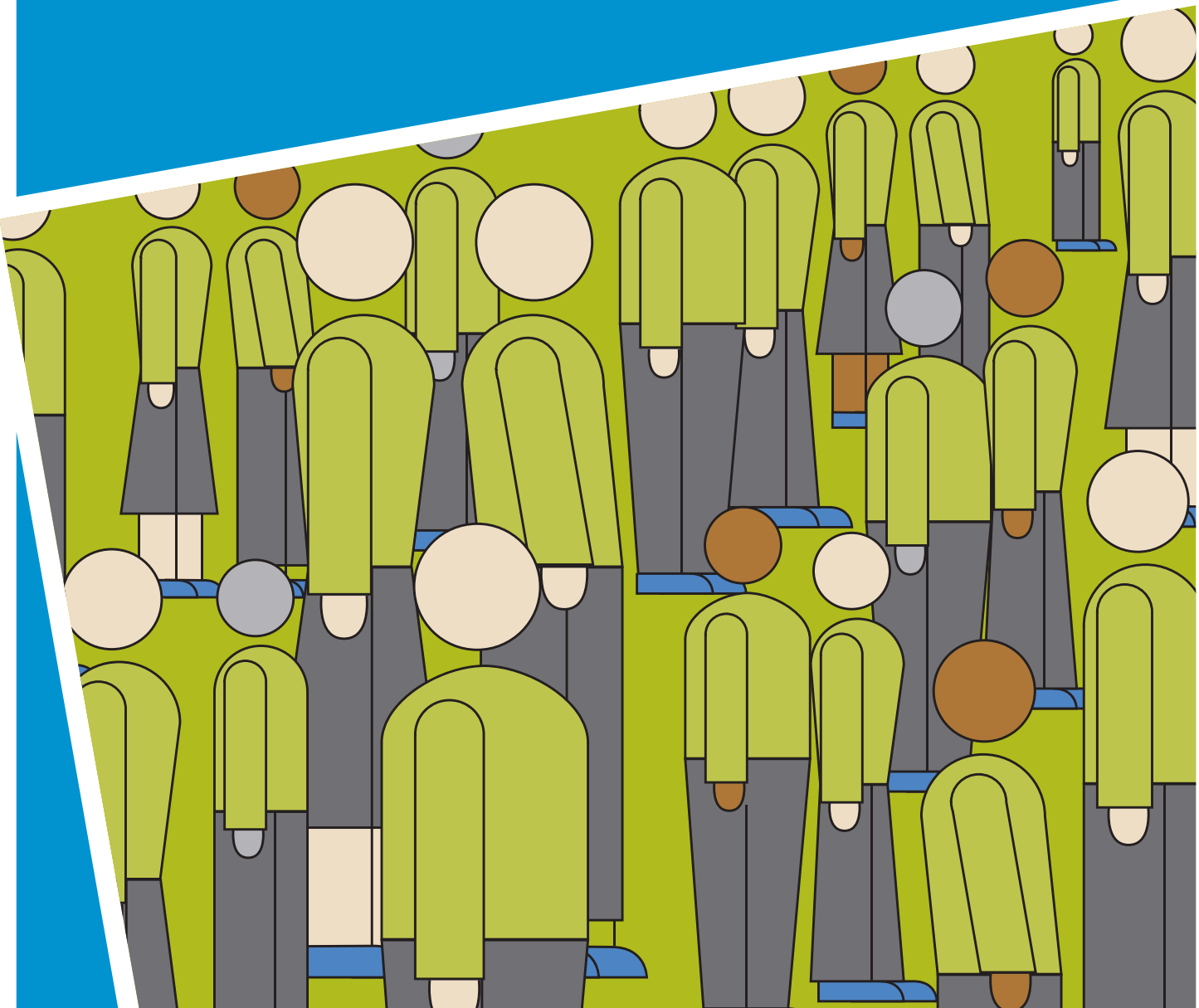

Key Findings

This report profiles the major demographic and sentencing characteristics of the prisoner population. Tables present stock and flow data relating to male, female, and indigenous prisoners on variables including age, legal status, prior imprisonment, security rating, most serious offence or charge, expected time to serve, country of birth, marital status, education and prior employment.

Imprisonment Rates

2005 was the eleventh consecutive year in which Victoria's overall crime rate was the lowest of all State and Territory jurisdictions in Australia – 20% below the national average. Reflecting this outcome, Victoria's imprisonment rates are also consistently the lowest in Australia – 40% below the national average.

Prisoner Numbers

Although Victoria's imprisonment rates are the lowest nationally, there has still been a substantial increase in the Victorian prison population over the last five years. Between 30 June 2001 and 30 June 2005 the prisoner population increased significantly from 3,391 prisoners to 3,692 prisoners, an increase of 8.9%, and there was an increase of 1.9% in the last year of the period under review.

Between 30 June 2001 and 30 June 2005, the female prisoner population increased slightly from 247 prisoners to 257 prisoners, an increase of 4%, compared with a 9.3% increase in the male prisoner population in the same period.

Prisoner Utilisation

Prisoner population increases during the period in review have meant that the utilisation (or 'occupancy') rate continued to be relatively high during the period 2000-01 to 2004-05.

The prison utilisation rate decreased from 96.6% of operational capacity at 30 June 2001 to 89.0% at 30 June 2004 and subsequently increased to 94.0% at 30 June 2005.

Prisoner Characteristics

While the total number of prisoners increased substantially during the period covered by this publication, leading to prison crowding, the composition of the prisoner population did not change significantly. Similarly, while the number of prisoners across each of the variables covered by the report increased, in many cases quite markedly, the proportions of prisoners did not show the same level of change.

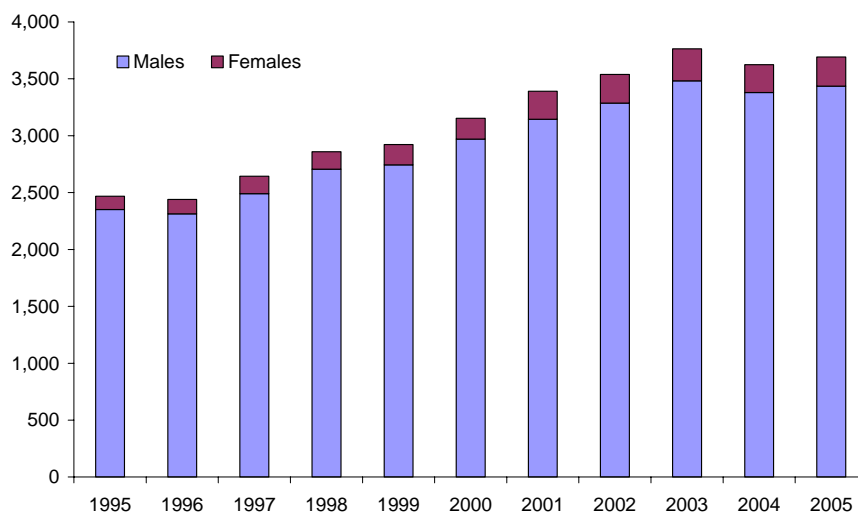

Figure 4 Total Prisoner Population at 30 June 1995 - 2005

Key Findings

Male Prisoners

Male prisoners comprise the overwhelming majority of the Victorian prison population, accounting for approximately 90% of all prisoner receptions and about 93% of the prison population as at 30 June each year. The number of male prisoners as at 30 June 2005 was 3,435, compared to 257 female prisoners.

Prisoner Population

The number of male prisoners increased from 3,144 to 3,435 between 30 June 2001 and 30 June 2005, an increase of 9.3%.

Age

As at 30 June 2005, 14.6% of male prisoners were under 25 years of age. The proportion of male prisoner receptions in this age group has declined significantly from 34.2% in 2000-01 to 23.3% in 2004-05.

Imprisonment Rate

The imprisonment rate for males increased to 179.4 per 100,000 male adults at 30 June 2005 from 178.9 the previous year. The Victorian rate remained significantly lower than the overall Australian rate for males of 307.4 per 100,000 adult males.

Known Prior Adult Imprisonment

On 30 June 2005, around 53% of male prisoners had been in prison previously under sentence.

Legal Status

The ratio of sentenced to remand prisoners in custody on 30 June each year has remained steady at about 83:17.

Security Classification

On average, about 8% of sentenced male prisoners as at 30 June each year had a maximum security classification. Around 55% were classified as medium, and 20% as minimum. All unsentenced prisoners are automatically assigned a maximum security rating.

Most Serious Offence/Charge

Data relating to the most serious offence for which prisoners were charged or sentenced as at 30 June 2005 indicates that men are most likely to be in prison for offences against the person (35.6%) or property offences (25.2%). These two offence categories have represented around 60% of male prisoners at 30 June each year since 2001.

Consistent with previous years, property offenders comprised the most significant category of receptions into prison in 2004-05 (33.2%).

The largest proportional increases in male receptions since 2000-01 have occurred for motor vehicle and traffic offences, up from 224 receptions in 2000-01 to 312 receptions in 2004-05, and in offences against the person which increased from 627 receptions to 893 receptions in the same period.

Receptions for property offences, on the other hand, have declined from a high of 1,713 receptions in 2000-01 to 1,403 receptions in 2004-05.

Expected Time to Serve

Of those undergoing custodial sentences, 31.7% as at 30 June 2005 were serving a sentence of under 12 months, down from 37.5% as at 30 June 2001.

Of those men who received sentences in 2004-05, 44% received sentences of less than 6 months, and a further 33.8% received sentences of 6 to less than 12 months.

Country of Birth

Around 78% of men received into prison during the period reported that they were born in Australia. The proportion of male receptions born in countries where the primary language is other than English has averaged around 16% during the same period.

The most significant increase has been in the number of men born in Other Asian Countries, which increased from 2.1% to 2.5% of receptions. Male prisoners born in Vietnam represented 5.4% of the male prisoner population (185 prisoners) on 30 June 2005.

Level of education

Education levels attained by male prisoners appear to be relatively low, with about 10% of those in prison at 30 June reporting that they had completed secondary, trade or tertiary education prior to reception. A further 84% of male prisoners reported having undertaken some secondary-level schooling.

Employment status

Approximately 60% of male prisoners as at 30 June each year were unemployed or not part of the paid labour force when in the community.

Marital status

The proportion of male prisoners as at 30 June each year who report that they are single or have never been married has decreased slightly from 58.4% as at 30 June 2001 to 57% at 30 June 2005. Just under 30% were married or in de-facto relationships at the time they were received into prison and approximately 11% were separated or divorced.

Indigenous male prisoners

Approximately 5% of men received into prison identified themselves as Aboriginal or Torres Strait Islander on reception during each of the five years 2000-01 to 2004-05.

The proportion of Aboriginal and Torres Strait Islander men in prison at 30 June each year has increased each year from 4.3% at 30 June 2001 to 5.8% at 30 June 2005 and the number has increased significantly from 134 (30 June 2001) to 199 (30 June 2005).

At 30 June 2005 the Victorian Indigenous imprisonment rate per 100,000 Indigenous adults was 2,248 for males, the highest level for the period under review, but significantly lower than the Australian Indigenous imprisonment rate for males of 3,820 at 30 June 2005.

Key Findings

Female Prisoners

Women prisoners comprise a relatively small proportion of the Victorian prison population, accounting for approximately 10% of all prisoner receptions and about 7% of the prison population as at 30 June each year. The number of women prisoners as at 30 June 2005 was 257, compared to 3,435 male prisoners.⁴

Prisoner Population

The number of women prisoners increased from 247 to 257 between 30 June 2001 and 30 June 2005, an increase of 4%.

Age

As at 30 June 2005, only 10.5% of women prisoners were under 25 years of age. The proportion of prisoner receptions in this age group has declined from 37% to 22% during the years since 2000-01.

Imprisonment Rate

The imprisonment rate for women increased to 12.8 per 100,000 female adults at 30 June 2005 from 12.3 the previous year. The Victorian rate remained significantly lower than the overall Australian female rate of 21.9 per 100,000 adult females.

Known Prior Adult Imprisonment

On 30 June 2005, about 41% of women prisoners had been in prison previously under sentence.

Legal Status

The ratio of sentenced to remand prisoners in custody on 30 June each year has remained relatively steady at about 79:21.

Security Classification

On average, about 10% of sentenced female prisoners as at 30 June each year had a maximum security classification. Around 45% were classified as medium, and 25% as minimum. All unsentenced prisoners are assigned a maximum security rating.

Most Serious Offence/Charge

Data relating to the most serious offence for which prisoners were charged or sentenced as at 30 June 2005 indicates that women are most likely to be in prison for property related offences (34.2%), followed by offences against the person (26.8%) and drug offences (17.5%).

The majority of receptions in 2004-05 were also for property offences (43.3%).

The most significant change has been in the number of women whose most serious offence or charge is murder/ homicide and dealing/trafficking drugs. The murder/other homicide category increased from 31 women (12.5%) at 30 June 2001 to 45 women (17.5%) at 30 June 2005. The number of women with a most serious offence/charge for dealing/trafficking drugs increased from 31 at 30 June 2001 to 40 on 30 June 2005.

Receptions for assault offences increased to 8.3%, while receptions for robbery offences decreased from 13.4% in 2000-01 to 6.2% during 2004-05.

Expected Time to Serve

Of those undergoing custodial sentences as at 30 June 2005, 41.5% were serving a sentence of under 12 months, well down from 59.6% at 30 June 2001.

Of those women who received sentences in 2004-05, 55.6% received sentences of less than 6 months, and a further 29.6% received sentences of 6 to less than 12 months.

Country of Birth

Around 81% of women received into prison in 2004-05 reported that they were born in Australia, markedly down from 86% in 2001-02. The proportion of women born in countries where the primary language is other than English increased from 9.6% to 13.8% during the same period.

The most marked increase has been in the number of women born in Vietnam, which increased from 4.3% to 7.1% of receptions. Women prisoners born in Vietnam represented 9.7% of the women prisoner population (25 prisoners) on 30 June 2005.

Level of education

Education levels attained by women prisoners appear to be significantly higher than that reported by male prisoners, with about 21% of those in prison at 30 June 2005 reporting that they had completed secondary, tertiary or other post secondary education prior to reception. A further 70% reported having undertaken some secondary-level schooling.

Employment status

About 80% of women prisoners as at 30 June each year were unemployed or not part of the paid labour force when in the community.

Marital status

The proportion of women prisoners as at 30 June each year who report that they are single or have never been married has declined significantly from 49% in 2001 to 41% at 30 June 2005. 37% were married or in de-facto relationships at the time they were received into prison and 15% were separated or divorced.

Indigenous women prisoners

The number of women identifying themselves as Aboriginal or Torres Strait Islander on reception peaked at 50 in 2004-05 but was stable at 43 in both 2002-03 and 2003-04.

The number of Aboriginal or Torres Strait Islander women in prison as at 30 June each year increased from 6 at 30 June 2001 to 21 at 30 June 2005.

At 30 June 2005 the Victorian Indigenous female imprisonment rate per 100,000 Indigenous adults was 230. The Indigenous imprisonment rate has fluctuated significantly over the period, but has consistently been well below the Australian Indigenous imprisonment rate for women - 339 at 30 June 2005.

⁴ Given the relatively small size of the women prisoner population, caution should be exercised in concluding that a percentage change in the composition of the population is significant or indicative of a trend.

Prisoner Census Data

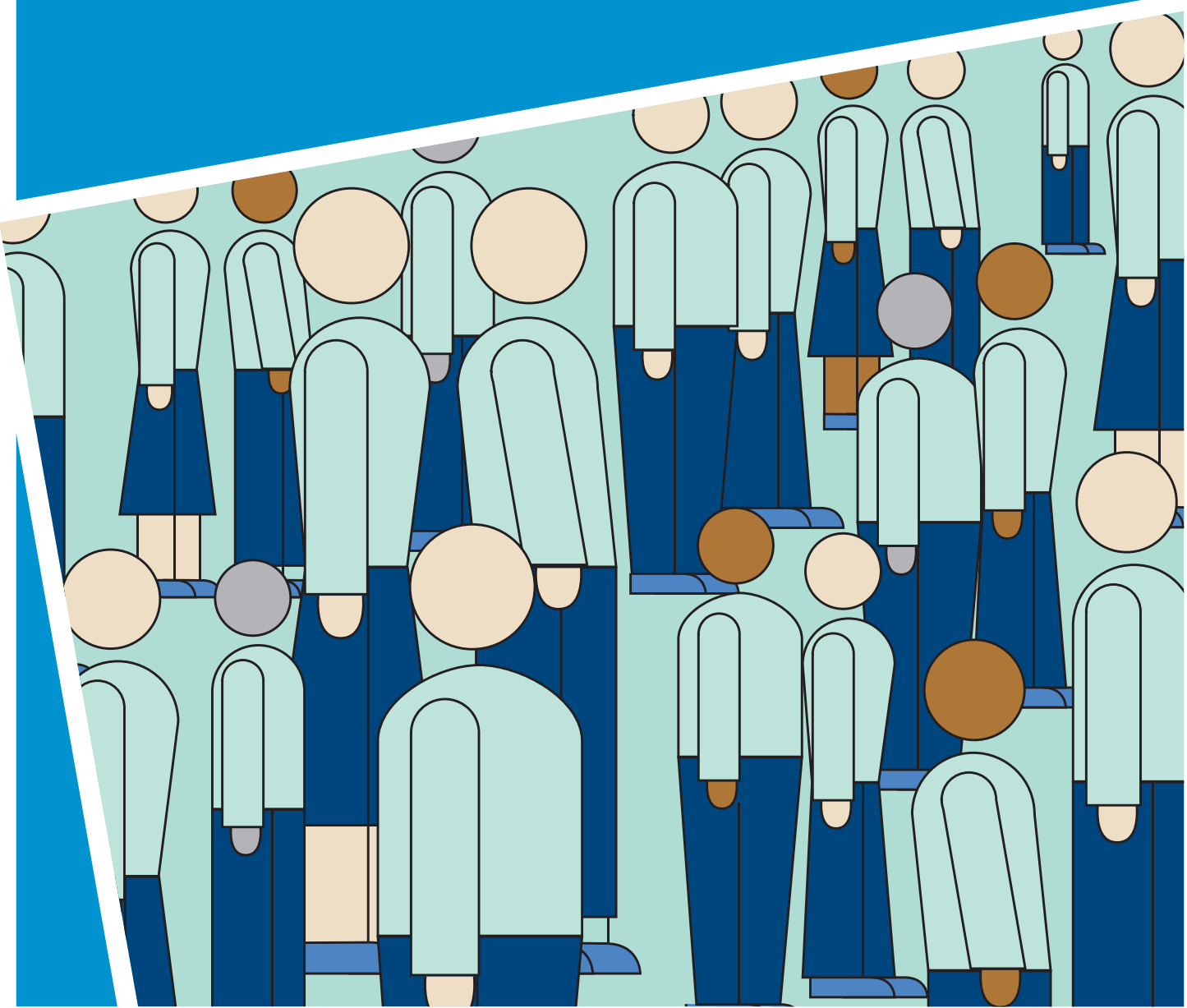

6 Historical Summary

male prisoners at 30 June

Unit	1995	1996	1997	1998	1999	2000	2001	2002	2003	2004	2005
Total male prisoners											
No.	2,951	2,313	2,490	2,705	2,744	2,970	3,144	3,286	3,482	3,380	3,435
Male prisoners as % of all prisoners	95.3	94.8	94.2	94.6	93.9	94.2	92.7	92.8	92.5	93.3	93.0
Imprisonment rate (males)	139.7	136.0	143.9	154.4	130.6	164.3	170.9	178.4	186.6	178.9	179.4
Indigenous male prisoners	5.1	4.5	5.0	4.4	4.3	4.1	4.3	4.4	4.6	5.2	5.8
Indigenous male imprisonment rate	2,090.6	1,653.5	1,947.3	1,820.7	1,754.1	1,801.9	1,923.4	2,031.1	2,206.1	2,058.2	2,247.8
Mean age	33.5	34.3	34.0	34.5	34.7	34.6	34.6	34.9	35.3	35.7	35.0
Under 25 years of age	20.9	18.3	22.0	22.5	21.0	21.5	20.6	19.1	17.6	17.4	14.6
50 years of age and over	8.8	10.4	11.0	11.2	11.9	11.3	10.7	10.7	11.0	11.9	11.7
Prior known adult imprisonment (a)	64.1	65.1	63.9	63.0	63.2	60.5	63.0	63.3	53.5	53.6	53.0
Unsentenced male prisoners	14.0	15.3	15.5	14.9	13.9	13.4	14.2	15.8	18.3	16.9	17.2
Sentenced male prisoners	86.0	84.7	84.5	85.1	86.1	86.6	85.8	84.2	81.7	83.1	82.8
Most Serious Offence											
(Proportion of all sentenced male prisoners)											
Murder	9.8	10.3	9.3	8.9	9.2	8.6	8.3	8.0	7.9	7.8	8.0
Other homicide (b)	3.0	3.3	2.7	2.1	2.9	3.2	3.7	3.4	3.3	3.8	4.2
Assault	7.3	6.7	6.8	5.7	5.3	5.8	5.5	6.2	6.8	7.6	7.2
Sex Offences	17.4	20.2	19.1	17.5	15.7	14.0	13.0	12.8	12.3	12.7	14.0
Other offences against the person	2.6	1.9	1.8	1.3	1.1	1.2	1.1	1.6	1.5	1.6	2.0
Robbery and extortion	10.5	9.3	8.1	9.3	9.7	11.3	12.0	12.2	11.7	11.5	10.0
Unlawful entry with intent	10.3	10.5	12.5	11.6	12.4	13.0	13.7	10.6	12.9	12.7	12.4
Deception and related offences	4.0	3.9	3.4	3.0	3.5	3.2	2.7	2.3	2.9	2.9	2.5
Other property offences	11.4	10.0	13.7	11.9	9.6	11.0	11.4	17.4	11.6	11.5	10.3
Govt security/justice procedures	7.7	8.4	7.8	8.0	12.3	10.3	10.7	9.3	12.4	10.0	11.7
Other offences against good order	1.0	0.6	0.9	1.2	0.8	0.8	0.6	0.6	1.1	1.5	1.3
Drug offences	9.3	9.8	8.9	12.1	11.3	10.7	11.3	10.0	10.0	10.9	10.4
Motor vehicle and driving offences	5.6	4.1	4.3	4.6	3.2	3.2	2.4	2.6	3.0	3.8	3.8
Other offences	0.1	1.0	0.8	2.7	3.0	3.8	3.6	2.9	2.5	1.7	2.1
Expected time to serve											
(Proportion of all sentenced male prisoners)											
Less than 1 year	34.0	32.9	39.5	41.9	39.8	38.7	37.5	35.6	35.3	33.7	31.7
1 to less than 5 years	46.9	46.6	40.3	38.6	39.8	41.5	42.5	44.7	44.5	45.7	46.3
5 to less than 10 years	9.1	10.1	10.5	10.1	10.1	10.2	10.0	10.2	10.5	10.9	12.0
10 years and over; indeterminate	9.9	10.4	9.7	9.4	10.2	9.6	10.0	9.5	9.6	9.7	10.0

(a) Prior to 2003 this related to prior terms under sentence and remand

(b) Other Homicide includes manslaughter, culpable driving and attempted murder

7 Historical Summary

female prisoners at 30 June

Unit	1995	1996	1997	1998	1999	2000	2001	2002	2003	2004	2005
Total female prisoners	116	127	153	153	179	183	247	254	281	244	257
Female prisoners as % of all prisoners	4.7	5.2	5.8	5.4	6.1	5.8	7.3	7.2	7.5	6.7	7.0
Imprisonment rate (females)	6.6	7.2	8.4	8.4	9.6	9.7	12.9	13.0	14.3	12.3	12.8
Indigenous female prisoners (%)	6.9	3.9	4.6	4.6	3.4	7.7	6.5	5.9	4.6	4.1	8.2
Indigenous female imprisonment rate	136.3	75.2	103.2	102.0	86.3	212.3	222.8	206.0	175.4	113.0	230.1
Mean age	33.4	33.1	32.1	33.6	32.0	32.5	32.2	33.0	34.0	37.0	35.2
Under 25 years of age	20.7	18.1	20.3	19.6	27.4	27.3	31.2	24.8	20.6	11.9	10.5
50 years of age and over	8.6	5.5	7.2	4.6	7.3	5.5	6.5	6.7	8.2	13.5	12.1
Prior known adult imprisonment (a)	65.5	62.2	57.5	60.8	57.0	58.5	62.8	59.1	44.5	38.1	41.2
Unsentenced female prisoners	17.2	21.3	19.6	22.2	19.6	21.3	21.9	22.8	20.3	17.6	22.2
Sentenced female prisoners	82.8	78.7	80.4	77.8	80.4	78.7	78.1	77.2	79.7	82.4	77.8
Most Serious Offence											
(Proportion of all sentenced female prisoners)											
Murder	8.3	8.0	6.5	7.6	7.6	7.6	7.3	7.7	8.5	10.9	10.5
Other homicide (b)	2.1	3.0	4.1	4.2	4.2	3.5	4.1	6.1	5.4	8.0	7.5
Assault	7.3	3.0	6.5	5.0	4.2	5.6	4.1	5.1	3.1	1.5	3.5
Sex Offences	1.0	3.0	4.1	2.5	1.4	-	1.0	1.0	-	0.5	1.5
Other offences against the person	1.0	-	1.6	-	0.7	0.7	1.0	0.5	0.4	2.0	2.5
Robbery and extortion	6.3	7.0	11.4	10.1	7.6	18.1	16.6	15.8	10.3	10.9	8.0
Unlawful entry with intent	13.5	15.0	10.6	7.6	12.5	11.1	11.9	7.7	10.3	5.0	7.0
Deception and related offences	14.6	13.0	11.4	5.9	2.8	7.6	4.1	3.6	8.5	6.5	9.0
Other property offences	16.7	18.0	22.8	25.2	21.5	16.0	22.8	26.0	17.0	21.4	21.0
Govt security/justice procedures	13.5	16.0	8.9	11.8	13.2	10.4	10.9	10.2	17.9	11.9	8.5
Other offences against good order	-	-	0.8	1.7	0.7	0.7	0.5	-	-	0.5	-
Drug offences	15.6	11.0	8.1	11.8	16.7	13.9	11.4	14.8	16.1	16.9	16.5
Motor vehicle and driving offences	-	2.0	-	2.5	2.1	1.4	1.6	0.5	0.9	1.5	1.5
Other offences	-	1.0	3.3	4.2	4.9	3.5	2.6	1.0	1.8	2.5	3.0
Expected time to serve											
(Proportion of all sentenced female prisoners)											
Less than 1 year	57.3	59.0	60.2	67.2	69.4	59.0	59.6	52.0	50.0	40.8	41.5
1 to less than 5 years	30.2	30.0	30.1	22.7	20.1	29.9	29.5	36.7	36.2	42.3	41.5
5 to less than 10 years	8.3	7.0	6.5	6.7	6.3	6.3	6.2	5.1	6.7	8.5	9.0
10 years and over; indeterminate	4.2	4.0	3.3	3.4	4.2	4.9	4.7	6.1	7.1	8.5	8.0

(a) Prior to 2003 this related to prior terms under sentence and remand

(b) Other Homicide includes manslaughter, culpable driving and attempted murder

8 Historical Summary

all prisoners at 30 June

Unit	1995	1996	1997	1998	1999	2000	2001	2002	2003	2004	2005
Total prisoners											
No.	2,467	2,440	2,643	2,858	2,923	3,153	3,391	3,540	3,763	3,624	3,692
Imprisonment rate	71.8	70.2	74.6	79.7	73.8	85.4	90.4	93.4	98.3	93.6	94.2
%	5.2	4.5	5.0	4.4	4.2	4.3	4.4	4.5	4.6	5.1	6.0
Indigenous prisoners	1,102.4	846.2	1,000.1	940.3	903.2	993.3	1,060.3	1,109.6	1,183.0	1,068.8	1,223.7
Indigenous imprisonment rate	33.5	34.2	33.9	34.4	34.6	34.5	34.4	34.8	35.2	35.8	35.0
Mean age	20.9	18.3	21.9	22.3	21.4	21.8	21.4	19.5	17.9	17.0	14.3
Under 25 years of age	8.8	10.1	10.8	10.9	11.6	11.0	10.4	10.5	10.8	12.0	11.7
50 years of age and over	64.1	64.9	63.5	62.9	62.8	60.4	63.0	63.0	52.9	52.6	52.2
Prior known adult imprisonment (a)	14.1	15.7	15.8	15.3	14.3	13.8	14.7	16.3	18.5	16.9	17.6
Unsentenced prisoners	85.9	84.3	84.2	84.7	85.7	86.2	85.3	83.7	81.5	83.1	82.4
Sentenced prisoners											
Most Serious Offence											
(Proportion of all sentenced prisoners)											
Murder	9.7	10.2	9.2	8.8	9.1	8.5	8.3	8.0	8.0	8.0	8.1
Other homicide (b)	3.0	3.3	2.7	2.2	3.0	3.2	3.7	3.6	3.5	4.1	4.4
Assault	7.3	6.5	6.7	5.7	5.2	5.7	5.4	6.1	6.5	7.2	7.0
Sex Offences	16.7	19.4	18.2	16.7	14.9	13.3	12.2	12.1	11.4	11.9	13.2
Other offences against the person	2.5	1.8	1.8	1.3	1.1	1.2	1.1	1.5	1.4	1.6	2.0
Robbery and extortion	10.3	9.2	8.3	9.4	9.6	11.6	12.3	12.4	11.6	11.5	9.9
Unlawful entry with intent	10.4	10.7	12.4	11.4	12.4	12.9	13.6	10.4	12.7	12.2	12.1
Deception and related offences	4.4	4.4	3.8	3.2	3.4	3.5	2.8	2.4	3.3	3.2	3.0
Other property offences	11.6	10.3	14.2	12.6	10.3	11.2	12.1	18.0	12.0	12.2	11.0
Govt security/justice procedures	7.9	8.7	7.9	8.2	12.4	10.3	10.7	9.4	12.8	10.1	11.5
Other offences against good order	0.9	0.6	0.9	1.2	0.8	0.8	0.6	0.6	1.0	1.4	1.3
Drug offences	9.6	9.8	8.9	12.1	11.7	10.9	11.3	10.3	10.5	11.3	10.8
Motor vehicle and driving offences	5.4	4.0	4.1	4.5	3.2	3.1	2.4	2.5	2.9	3.6	3.6
Other offences	0.1	1.0	0.9	2.8	3.0	3.8	3.5	2.8	2.4	1.8	2.2
Expected time to serve											
(Proportion of all sentenced prisoners)											
Less than 1 year	35.2	34.2	40.6	43.1	41.5	39.8	39.0	36.7	36.4	34.2	32.4
1 to less than 5 years	46.1	45.8	39.7	37.8	38.7	40.9	41.6	44.2	43.9	45.5	46.0
5 to less than 10 years	9.1	9.9	10.3	10.0	9.9	10.0	9.8	9.9	10.3	10.7	11.8
10 years and over; indeterminate	9.6	10.1	9.4	9.1	9.9	9.3	9.6	9.3	9.4	9.6	9.8

(a) Prior to 2003 this related to prior terms under sentence and remand

(b) Other Homicide includes manslaughter, culpable driving and attempted murder

9 All Prisoners

by sex and age at 30 June

Age	30 June 2001		30 June 2002		30 June 2003		30 June 2004		30 June 2005	
	No.	%	No.	%	No.	%	No.	%	No.	%
MALES										
Under 18	4	0.1	3	0.1	2	0.1	4	0.1	6	0.2
18	21	0.7	19	0.6	15	0.4	27	0.8	10	0.3
19	41	1.3	41	1.2	42	1.2	46	1.4	32	0.9
20-24	581	18.5	564	17.2	555	15.9	510	15.1	453	13.2
25-29	675	21.5	708	21.5	734	21.1	646	19.1	679	19.8
30-34	590	18.8	613	18.7	651	18.7	645	19.1	674	19.6
35-39	424	13.5	420	12.8	471	13.5	499	14.8	568	16.5
40-44	284	9.0	337	10.3	357	10.3	330	9.8	347	10.1
45-49	187	5.9	228	6.9	273	7.8	272	8.0	265	7.7
50-54	121	3.8	130	4.0	134	3.8	167	4.9	154	4.5
55-59	101	3.2	103	3.1	105	3.0	100	3.0	118	3.4
60-64	56	1.8	60	1.8	72	2.1	65	1.9	67	2.0
65 and over	59	1.9	60	1.8	71	2.0	69	2.0	62	1.8
Total	3,144	100.0	3,286	100.0	3,482	100.0	3,380	100.0	3,435	100.0
Mean age	34.6	years	34.9	years	35.3	years	35.7	years	35.0	years
Median age	32.0	years	32.3	years	32.8	years	33.4	years	33.0	years
FEMALES										
Under 18	-	-	-	-	-	-	-	-	-	-
18	1	0.4	-	-	-	-	-	-	-	-
19	5	2.0	3	1.2	3	1.1	1	0.4	5	1.9
20-24	71	28.7	60	23.6	55	19.6	28	11.5	22	8.6
25-29	51	20.6	59	23.2	64	22.8	48	19.7	62	24.1
30-34	38	15.4	44	17.3	50	17.8	42	17.2	47	18.3
35-39	28	11.3	31	12.2	40	14.2	42	17.2	39	15.2
40-44	17	6.9	24	9.4	30	10.7	31	12.7	28	10.9
45-49	20	8.1	16	6.3	16	5.7	19	7.8	23	8.9
50-54	11	4.5	9	3.5	13	4.6	15	6.1	16	6.2
55-59	3	1.2	4	1.6	7	2.5	11	4.5	9	3.5
60-64	1	0.4	1	0.4	1	0.4	3	1.2	3	1.2
65 and over	1	0.4	3	1.2	2	0.7	4	1.6	3	1.2
Total	247	100.0	254	100.0	281	100.0	244	100.0	257	100.0
Mean age	32.2	years	33.0	years	34.0	years	37.0	years	35.2	years
Median age	29.6	years	30.3	years	31.8	years	35.2	years	32.9	years
PERSONS										
Under 18	4	0.1	3	0.1	2	0.1	4	0.1	6	0.2
18	22	0.6	19	0.5	15	0.4	27	0.7	10	0.3
19	46	1.4	44	1.2	45	1.2	47	1.3	37	1.0
20-24	652	19.2	624	17.6	610	16.2	538	14.8	475	12.9
25-29	726	21.4	767	21.7	798	21.2	694	19.2	741	20.1
30-34	628	18.5	657	18.6	701	18.6	687	19.0	721	19.5
35-39	452	13.3	451	12.7	511	13.6	541	14.9	607	16.4
40-44	301	8.9	361	10.2	387	10.3	361	10.0	375	10.2
45-49	207	6.1	244	6.9	289	7.7	291	8.0	288	7.8
50-54	132	3.9	139	3.9	147	3.9	182	5.0	170	4.6
55-59	104	3.1	107	3.0	112	3.0	111	3.1	127	3.4
60-64	57	1.7	61	1.7	73	1.9	68	1.9	70	1.9
65 and over	60	1.8	63	1.8	73	1.9	73	2.0	65	1.8
Total	3,391	100.0	3,540	100.0	3,763	100.0	3,624	100.0	3,692	100.0
Mean age	34.4	years	34.8	years	35.2	years	35.8	years	35.0	years
Median age	31.9	years	32.1	years	32.8	years	33.5	years	32.9	years

10 All Prisoners

by sex, age and imprisonment rate at 30 June

Age	30 June 2001		30 June 2002		30 June 2003		30 June 2004		30 June 2005	
	No.	Rate	No.	Rate	No.	Rate	No.	Rate	No.	Rate
MALES										
Under 18	4	12.1	3	9.0	2	5.9	4	11.8	6	17.7
18	21	62.6	19	56.6	15	43.5	27	78.4	10	29.1
19	41	123.0	41	119.5	42	119.8	46	130.5	32	91.3
20-24	581	352.7	564	335.5	555	318.5	510	285.8	453	250.1
25-29	675	386.3	708	411.5	734	428.2	646	375.3	679	392.4
30-34	590	319.5	613	325.4	651	343.6	645	340.4	674	358.9
35-39	424	231.0	420	230.7	471	260.1	499	273.4	568	308.0
40-44	284	157.7	337	183.0	357	191.3	330	176.4	347	185.1
45-49	187	113.5	228	136.6	273	161.0	272	157.2	265	150.1
50-54	121	77.1	130	83.1	134	85.2	167	105.6	154	96.4
55-59	101	81.4	103	77.9	105	75.1	100	69.5	118	79.3
60-64	56	54.8	60	57.1	72	67.1	65	59.2	67	59.0
65 and over	59	21.6	60	21.5	71	24.8	69	23.7	62	20.7
Total	3,144	173.8	3,286	179.0	3,482	186.6	3,380	178.9	3,435	179.4
FEMALES										
Under 18	-	-	-	-	-	-	-	-	-	-
18	1	3.1	-	-	-	-	-	-	-	-
19	5	15.3	3	9.2	3	8.9	1	2.9	5	14.7
20-24	71	44.2	60	36.5	55	32.1	28	16.2	22	12.5
25-29	51	28.6	59	33.9	64	37.2	48	28.0	62	36.2
30-34	38	19.9	44	22.5	50	25.5	42	21.4	47	24.3
35-39	28	14.9	31	16.6	40	21.5	42	22.4	39	20.6
40-44	17	9.2	24	12.8	30	15.8	31	16.3	28	14.7
45-49	20	11.9	16	9.4	16	9.2	19	10.8	23	12.8
50-54	11	6.8	9	5.6	13	8.0	15	9.2	16	9.7
55-59	3	2.4	4	3.0	7	5.0	11	7.6	9	5.9
60-64	1	1.0	1	1.0	1	0.9	3	2.7	3	2.6
65 and over	1	0.3	3	0.8	2	0.5	4	1.1	3	0.8
Total	247	13.0	254	13.1	281	14.3	244	12.3	257	12.8
PERSONS										
Under 18	4	6.2	3	4.6	2	3.0	4	6.0	6	9.0
18	22	33.5	19	28.9	15	22.0	27	39.9	10	14.9
19	46	69.6	44	65.7	45	65.5	47	67.8	37	53.7
20-24	652	200.3	624	187.5	610	176.6	538	152.9	475	133.5
25-29	726	205.7	767	221.8	798	232.4	694	202.1	741	215.0
30-34	628	167.1	657	171.2	701	181.7	687	178.2	721	189.0
35-39	452	121.7	451	122.3	511	139.2	541	146.3	607	162.3
40-44	301	82.6	361	97.1	387	102.8	361	95.6	375	99.1
45-49	207	62.1	244	72.2	289	84.2	291	83.2	288	80.7
50-54	132	41.6	139	43.8	147	46.1	182	56.7	170	52.4
55-59	104	42.2	107	40.5	112	40.0	111	38.4	127	42.3
60-64	57	27.8	61	29.0	73	34.1	68	31.0	70	30.8
65 and over	60	9.6	63	9.9	73	11.2	73	11.1	65	9.6
Total	3,391	91.3	3,540	94.0	3,763	98.3	3,624	93.6	3,692	94.2

Rate per 100,000 adult population.

11 Imprisonment Rates

Victoria and Australia at 30 June

	30 June 2001		30 June 2002		30 June 2003		30 June 2004		30 June 2005	
	Vic	Aust	Vic	Aust	Vic	Aust	Vic	Aust	Vic	Aust
Males	173.8	289.9	179.0	285.7	186.6	293.9	178.9	297.2	179.4	307.4
Females	13.0	20.0	13.1	19.5	14.3	20.6	12.3	21.4	12.8	21.9
Total	91.3	152.5	94.0	150.3	98.3	154.9	93.6	157.1	94.2	162.5

Rate per 100,000 adult population.

12 All Prisoners

by sex and known prior adult imprisonment at 30 June

Known Prior Adult Imprisonment	30 June 2001 ^(a)		30 June 2002 ^(a)		30 June 2003 ^(b)		30 June 2004 ^(b)		30 June 2005 ^(b)	
	No.	%	No.	%	No.	%	No.	%	No.	%
MALES										
Yes	1,980	63.0	2,080	63.3	1,864	53.5	1,812	53.6	1,820	53.0
No	1,164	37.0	1,206	36.7	1,618	46.5	1,568	46.4	1,615	47.0
Total	3,144	100.0	3,286	100.0	3,482	100.0	3,380	100.0	3,435	100.0
FEMALES										
Yes	155	62.8	150	59.1	125	44.5	93	38.1	106	41.2
No	92	37.2	104	40.9	156	55.5	151	61.9	151	58.8
Total	247	100.0	254	100.0	281	100.0	244	100.0	257	100.0
PERSONS										
Yes	2,135	63.0	2,230	63.0	1,989	52.9	1,905	52.6	1,926	52.2
No	1,256	37.0	1,310	37.0	1,774	47.1	1,719	47.4	1,766	47.8
Total	3,391	100.0	3,540	100.0	3,763	100.0	3,624	100.0	3,692	100.0

(a) Includes episodes on remand as well as under sentence.

(b) Only includes episodes held under sentence.

13 All Prisoners

by sex and legal status at 30 June

Legal Status	30 June 2001		30 June 2002		30 June 2003		30 June 2004		30 June 2005	
	No.	%	No.	%	No.	%	No.	%	No.	%
MALES										
Sentenced										
Fines (a)	-	-	-	-	1	0.0	-	-	6	0.2
Sentenced	2,566	81.6	2,612	79.5	2,672	76.7	2,623	77.6	2,644	77.0
Dual Status (b)	133	4.2	154	4.7	171	4.9	186	5.5	193	5.6
Total	2,699	85.8	2,766	84.2	2,844	81.7	2,809	83.1	2,843	82.8
Unsentenced	445	14.2	520	15.8	638	18.3	571	16.9	592	17.2
Total	3,144	100.0	3,286	100.0	3,482	100.0	3,380	100.0	3,435	100.0
FEMALES										
Sentenced										
Fines (a)	-	-	-	-	-	-	2	0.8	1	0.4
Sentenced	184	74.5	182	71.7	213	75.8	186	76.2	188	73.2
Dual Status (b)	9	3.6	14	5.5	11	3.9	13	5.3	11	4.3
Total	193	78.1	196	77.2	224	79.7	201	82.4	200	77.8
Unsentenced	54	21.9	58	22.8	57	20.3	43	17.6	57	22.2
Total	247	100.0	254	100.0	281	100.0	244	100.0	257	100.0
PERSONS										
Sentenced										
Fines (a)	-	-	-	-	1	0.0	2	0.1	7	0.2
Sentenced	2,750	81.1	2,794	78.9	2,885	76.7	2,809	77.5	2,832	76.7
Dual Status (b)	142	4.2	168	4.7	182	4.8	199	5.5	204	5.5
Total	2,892	85.3	2,962	83.7	3,068	81.5	3,010	83.1	3,043	82.4
Unsentenced	499	14.7	578	16.3	695	18.5	614	16.9	649	17.6
Total	3,391	100.0	3,540	100.0	3,763	100.0	3,624	100.0	3,692	100.0

(a) Fines refers to prisoners who are serving a sentence for non-payment of a fine and are subject to no other type of sentence at the same time.

(b) Dual Status refers to sentenced prisoners who also have active remand warrant(s) against them.

14 All Prisoners

by sex and security rating at 30 June

Security Rating	30 June 2001		30 June 2002		30 June 2003		30 June 2004		30 June 2005	
	No.	%	No.	%	No.	%	No.	%	No.	%
MALES										
Maximum										
Unsentenced (a)	445	14.2	520	15.8	638	18.3	571	16.9	591	17.2
Sentenced	215	6.8	263	8.0	206	5.9	293	8.7	289	8.4
Medium	1,792	57.0	1,726	52.5	1,881	54.0	1,848	54.7	1,854	54.0
Minimum	692	22.0	777	23.6	757	21.7	668	19.8	701	20.4
Total	3,144	100.0	3,286	100.0	3,482	100.0	3,380	100.0	3,435	100.0
FEMALES										
Maximum										
Unsentenced (a)	54	21.9	58	22.8	57	20.3	43	17.6	57	22.2
Sentenced	15	6.1	19	7.5	32	11.4	24	9.8	40	15.6
Medium	101	40.9	103	40.6	121	43.1	116	47.5	92	35.8
Minimum	77	31.2	74	29.1	71	25.3	61	25.0	68	26.5
Total	247	100.0	254	100.0	281	100.0	244	100.0	257	100.0
PERSONS										
Maximum										
Unsentenced (a)	499	14.7	578	16.3	695	18.5	614	16.9	648	17.6
Sentenced	230	6.8	282	8.0	238	6.3	317	8.7	329	8.9
Medium	1,893	55.8	1,829	51.7	2,002	53.2	1,964	54.2	1,946	52.7
Minimum	769	22.7	851	24.0	828	22.0	729	20.1	769	20.8
Total	3,391	100.0	3,540	100.0	3,763	100.0	3,624	100.0	3,692	100.0

(a) In Victoria, all prisoners are automatically assigned a 'maximum' security classification on reception, which remains until such time as the prisoner is sentenced and formally classified.

15 Sentenced Prisoners

by most serious offence - males at 30 June

Most Serious Offence	30 June 2001		30 June 2002		30 June 2003		30 June 2004		30 June 2005	
	No.	%	No.	%	No.	%	No.	%	No.	%
Offences Against the Person										
Murder	225	8.3	222	8.0	226	7.9	220	7.8	227	8.0
Other homicide	99	3.7	94	3.4	95	3.3	106	3.8	119	4.2
Assault	149	5.5	172	6.2	192	6.8	213	7.6	205	7.2
Sex Offences	351	13.0	355	12.8	351	12.3	357	12.7	399	14.0
Other offences against the person	30	1.1	43	1.6	43	1.5	45	1.6	56	2.0
Sub-Total	854	31.6	886	32.0	907	31.9	941	33.5	1,006	35.4
Robbery and Extortion										
Robbery	324	12.0	333	12.0	329	11.6	318	11.3	280	9.8
Extortion	-	-	4	0.1	4	0.1	6	0.2	5	0.2
Sub-Total	324	12.0	337	12.2	333	11.7	324	11.5	285	10.0
Property Offences										
Unlawful entry with intent	371	13.7	293	10.6	366	12.9	356	12.7	353	12.4
Deception and related offences	73	2.7	65	2.3	82	2.9	82	2.9	72	2.5
Receiving and handling proceeds of crime	28	1.0	26	0.9	17	0.6	34	1.2	31	1.1
Theft (including motor vehicle)	255	9.4	433	15.7	281	9.9	257	9.1	230	8.1
Property damage and environmental offences	24	0.9	23	0.8	31	1.1	32	1.1	31	1.1
Sub-Total	751	27.8	840	30.4	777	27.3	761	27.1	717	25.2
Offences Against Good Order										
Govt security/justice procedures offences	288	10.7	257	9.3	353	12.4	281	10.0	332	11.7
Unlawful possession of weapons	-	-	4	0.1	11	0.4	13	0.5	12	0.4
Other offences against good order	17	0.6	13	0.5	21	0.7	29	1.0	27	0.9
Sub-Total	305	11.3	274	9.9	385	13.5	323	11.5	371	13.0
Drug Offences										
Possess and/or Use drugs	23	0.9	26	0.9	17	0.6	13	0.5	9	0.3
Deal/traffic (including import/export)	254	9.4	237	8.6	259	9.1	248	8.8	242	8.5
Manufacture/cultivate (incl. Other illicit drug offences)	27	1.0	14	0.5	9	0.3	44	1.6	44	1.5
Sub-Total	304	11.3	277	10.0	285	10.0	305	10.9	295	10.4
Motor Vehicle, Traffic and Related Offences										
Driving offences	17	0.6	20	0.7	31	1.1	24	0.9	26	0.9
Licence/registration offences	47	1.7	52	1.9	54	1.9	81	2.9	82	2.9
Other traffic offences	1	0.0	-	-	1	0.0	1	0.0	-	-
Sub-Total	65	2.4	72	2.6	86	3.0	106	3.8	108	3.8
Other Offences										
Other offences/Unknown	96	3.6	80	2.9	71	2.5	49	1.7	61	2.1
Total - All Offences	2,699	100.0	2,766	100.0	2,844	100.0	2,809	100.0	2,843	100.0

16 Sentenced Prisoners

by most serious offence - females at 30 June

Most Serious Offence	30 June 2001		30 June 2002		30 June 2003		30 June 2004		30 June 2005	
	No.	%	No.	%	No.	%	No.	%	No.	%
Offences Against the Person										
Murder	14	7.3	15	7.7	19	8.5	22	10.9	21	10.5
Other homicide	8	4.1	12	6.1	12	5.4	16	8.0	15	7.5
Assault	8	4.1	10	5.1	7	3.1	3	1.5	7	3.5
Sex Offences	2	1.0	2	1.0	-	-	1	0.5	3	1.5
Other offences against the person	2	1.0	1	0.5	1	0.4	4	2.0	5	2.5
Sub-Total	34	17.6	40	20.4	39	17.4	46	22.9	51	25.5
Robbery and Extortion										
Robbery	31	16.1	30	15.3	23	10.3	22	10.9	16	8.0
Extortion	1	0.5	1	0.5	-	-	-	-	-	-
Sub-Total	32	16.6	31	15.8	23	10.3	22	10.9	16	8.0
Property Offences										
Unlawful entry with intent	23	11.9	15	7.7	23	10.3	10	5.0	14	7.0
Deception and related offences	8	4.1	7	3.6	19	8.5	13	6.5	18	9.0
Receiving and handling proceeds of crime	4	2.1	1	0.5	3	1.3	-	-	2	1.0
Theft (including motor vehicle)	39	20.2	47	24.0	32	14.3	41	20.4	40	20.0
Property damage and environmental offences	1	0.5	3	1.5	3	1.3	2	1.0	-	-
Sub-Total	75	38.9	73	37.2	80	35.7	66	32.8	74	37.0
Offences Against Good Order										
Govt security/justice procedures offences	21	10.9	20	10.2	40	17.9	24	11.9	17	8.5
Unlawful possession of weapons	-	-	-	-	-	-	-	-	-	-
Other offences against good order	1	0.5	-	-	-	-	1	0.5	-	-
Sub-Total	22	11.4	20	10.2	40	17.9	25	12.4	17	8.5
Drug Offences										
Possess and/or Use drugs	1	0.5	2	1.0	1	0.4	2	1.0	-	-
Deal/traffic (including import/export)	20	10.4	26	13.3	34	15.2	31	15.4	29	14.5
Manufacture/cultivate (incl. Other illicit drug offences)	1	0.5	1	0.5	1	0.4	1	0.5	4	2.0
Sub-Total	22	11.4	29	14.8	36	16.1	34	16.9	33	16.5
Motor Vehicle, Traffic and Related Offences										
Driving offences	-	-	1	0.5	1	0.4	-	-	1	0.5
Licence/registration offences	3	1.6	-	-	1	0.4	3	1.5	2	1.0
Other traffic offences	-	-	-	-	-	-	-	-	-	-
Sub-Total	3	1.6	1	0.5	2	0.9	3	1.5	3	1.5
Other Offences										
Other offences/Unknown	5	2.6	2	1.0	4	1.8	5	2.5	6	3.0
Total - All Offences	193	100.0	196	100.0	224	100.0	201	100.0	200	100.0

17 All Sentenced Prisoners

by most serious offence at 30 June

Most Serious Offence	30 June 2001		30 June 2002		30 June 2003		30 June 2004		30 June 2005	
	No.	%	No.	%	No.	%	No.	%	No.	%
Offences Against the Person										
Murder	239	8.3	237	8.0	245	8.0	242	8.0	248	8.1
Other homicide	107	3.7	106	3.6	107	3.5	122	4.1	134	4.4
Assault	157	5.4	182	6.1	199	6.5	216	7.2	212	7.0
Sex Offences	353	12.2	357	12.1	351	11.4	358	11.9	402	13.2
Other offences against the person	32	1.1	44	1.5	44	1.4	49	1.6	61	2.0
Sub-Total	888	30.7	926	31.3	946	30.8	987	32.8	1,057	34.7
Robbery and Extortion										
Robbery	355	12.3	363	12.3	352	11.5	340	11.3	296	9.7
Extortion	1	0.0	5	0.2	4	0.1	6	0.2	5	0.2
Sub-Total	356	12.3	368	12.4	356	11.6	346	11.5	301	9.9
Property Offences										
Unlawful entry with intent	394	13.6	308	10.4	389	12.7	366	12.2	367	12.1
Deception and related offences	81	2.8	72	2.4	101	3.3	95	3.2	90	3.0
Receiving and handling proceeds of crime	32	1.1	27	0.9	20	0.7	34	1.1	33	1.1
Theft (including motor vehicle)	294	10.2	480	16.2	313	10.2	298	9.9	270	8.9
Property damage and environmental offences	25	0.9	26	0.9	34	1.1	34	1.1	31	1.0
Sub-Total	826	28.6	913	30.8	857	27.9	827	27.5	791	26.0
Offences Against Good Order										
Govt security/justice procedures offences	309	10.7	277	9.4	393	12.8	305	10.1	349	11.5
Unlawful possession of weapons	-	-	4	0.1	11	0.4	13	0.4	12	0.4
Other offences against good order	18	0.6	13	0.4	21	0.7	30	1.0	27	0.9
Sub-Total	327	11.3	294	9.9	425	13.9	348	11.6	388	12.8
Drug Offences										
Possess and/or Use drugs	24	0.8	28	0.9	18	0.6	15	0.5	9	0.3
Deal/traffic (including import/export)	274	9.5	263	8.9	293	9.6	279	9.3	271	8.9
Manufacture/cultivate (incl. Other illicit drug offences)	28	1.0	15	0.5	10	0.3	45	1.5	48	1.6
Sub-Total	326	11.3	306	10.3	321	10.5	339	11.3	328	10.8
Motor Vehicle, Traffic and Related Offences										
Driving offences	17	0.6	21	0.7	32	1.0	24	0.8	27	0.9
Licence/registration offences	50	1.7	52	1.8	55	1.8	84	2.8	84	2.8
Other traffic offences	1	0.0	-	-	1	0.0	1	0.0	-	-
Sub-Total	68	2.4	73	2.5	88	2.9	109	3.6	111	3.6
Other Offences										
Other offences/Unknown	101	3.5	82	2.8	75	2.4	54	1.8	67	2.2
Total - All Offences	2,892	100.0	2,962	100.0	3,068	100.0	3,010	100.0	3,043	100.0

18 Sentenced Prisoners

by sex and expected time to serve at 30 June

Expected time to serve (a)	30 June 2001			30 June 2002			30 June 2003			30 June 2004			30 June 2005		
	No.	%	Cumulative %	No.	%	Cumulative %	No.	%	Cumulative %	No.	%	Cumulative %	No.	%	Cumulative %
MALES															
Under 1 month	6	0.2	0.2	14	0.5	0.5	14	0.5	0.5	25	0.9	0.9	26	0.9	0.9
1 and under 3 months	104	3.9	4.1	108	3.9	4.4	119	4.2	4.7	103	3.7	4.6	109	3.8	4.7
3 and under 6 months	359	13.3	17.4	331	12.0	16.4	345	12.1	16.8	292	10.4	15.0	309	10.9	15.6
6 and under 12 months	544	20.2	37.5	531	19.2	35.6	527	18.5	35.3	526	18.7	33.7	457	16.1	31.7
1 and under 2 years	483	17.9	55.4	535	19.3	54.9	543	19.1	54.4	541	19.3	52.9	541	19.0	50.7
2 and under 5 years	663	24.6	80.0	701	25.3	80.3	724	25.5	79.9	743	26.5	79.4	775	27.3	78.0
5 and under 10 years	271	10.0	90.0	283	10.2	90.5	300	10.5	90.4	305	10.9	90.2	342	12.0	90.0
10 years and over	222	8.2	98.3	250	9.0	99.5	259	9.1	99.5	260	9.3	99.5	269	9.5	99.5
Indeterminate										1					
Life (b)	43	1.6	99.9	8	0.3	99.8	8	0.3	99.8	8	0.3	99.8	11	0.4	99.9
Other (c)	4	0.1	100.0	5	0.2	100.0	5	0.2	100.0	5	0.2	100.0	4	0.1	100.0
Total	2,699	100.0	100.0	2,766	100.0	100.0	2,844	100.0	100.0	2,809	100.0	100.0	2,843	100.0	100.0
Mean	38.3 months			41.0 months			41.5 months			42.8 months			44.3 months		
Median	19.7 months			30.0 months			20.8 months			23.0 months			23.9 months		
FEMALES															
Under 1 month	2	1.0	1.0	-	-	-	1	0.4	0.4	4	2.0	2.0	3	1.5	1.5
1 and under 3 months	22	11.4	12.4	16	8.2	8.2	21	9.4	9.8	15	7.5	9.5	10	5.0	6.5
3 and under 6 months	36	18.7	31.1	36	18.4	26.5	38	17.0	26.8	29	14.4	23.9	27	13.5	20.0
6 and under 12 months	55	28.5	59.6	50	25.5	52.0	52	23.2	50.0	34	16.9	40.8	43	21.5	41.5
1 and under 2 years	34	17.6	77.2	36	18.4	70.4	40	17.9	67.9	41	20.4	61.2	41	20.5	62.0
2 and under 5 years	23	11.9	89.1	36	18.4	88.8	41	18.3	86.2	44	21.9	83.1	42	21.0	83.0
5 and under 10 years	12	6.2	95.3	10	5.1	93.9	15	6.7	92.9	17	8.5	91.5	18	9.0	92.0
10 years and over	9	4.7	100.0	12	6.1	100.0	16	7.1	100.0	17	8.5	100.0	16	8.0	100.0
Indeterminate															
Life (b)	-	-	100.0	-	-	100.0	-	-	100.0	-	-	100.0	-	-	100.0
Other (c)	-	-	100.0	-	-	100.0	-	-	100.0	-	-	100.0	-	-	100.0
Total	193	100.0	100.0	196	100.0	100.0	224	100.0	100.0	201	100.0	100.0	200	100.0	100.0
Mean	25.0 months			29.0 months			31.4 months			36.8 months			36.1 months		
Median	10.0 months			12.0 months			12.0 months			17.3 months			15.9 months		
PERSONS															
Under 1 month	8	0.3	0.3	14	0.5	0.5	15	0.5	0.5	29	1.0	1.0	29	1.0	1.0
1 and under 3 months	126	4.4	4.6	124	4.2	4.7	140	4.6	5.1	118	3.9	4.9	119	3.9	4.9
3 and under 6 months	395	13.7	18.3	367	12.4	17.0	383	12.5	17.5	321	10.7	15.5	336	11.0	16.0
6 and under 12 months	599	20.7	39.0	581	19.6	36.7	579	18.9	36.4	560	18.6	34.2	500	16.4	32.4
1 and under 2 years	517	17.9	56.9	571	19.3	55.9	583	19.0	55.4	582	19.3	53.5	582	19.1	51.5
2 and under 5 years	686	23.7	80.6	737	24.9	80.8	765	24.9	80.3	787	26.1	79.6	817	26.8	78.4
5 and under 10 years	283	9.8	90.4	293	9.9	90.7	315	10.3	90.6	322	10.7	90.3	360	11.8	90.2
10 years and over	231	8.0	98.4	262	8.8	99.6	275	9.0	99.6	277	9.2	99.5	285	9.4	99.6
Indeterminate															
Life (b)	43	1.5	99.9	8	0.3	99.8	8	0.3	99.8	8	0.3	99.8	11	0.4	99.9
Other (c)	4	0.1	100.0	5	0.2	100.0	5	0.2	100.0	5	0.2	100.0	4	0.1	100.0
Total	2,892	100.0	100.0	2,962	100.0	100.0	3,068	100.0	100.0	3,010	100.0	100.0	3,043	100.0	100.0
Mean	37.4 months			40.0 months			40.8 months			42.4 months			43.8 months		
Median	18.0 months			20.0 months			19.8 months			22.4 months			23.6 months		

(a) Expected Time to Serve is based on the minimum term or non-parole period where one has been imposed or the fixed term sentence.

(b) In 2001 the Life category includes prisoners serving sentences of Natural Life where a minimum term has been specified by the court. In subsequent years these prisoners are counted in the category of their minimum term.

(c) Other includes Governor's Pleasure and Indefinite sentences.

19 Unsentenced Prisoners

by most serious charge - males at 30 June

Most Serious Offence	30 June 2001		30 June 2002		30 June 2003		30 June 2004		30 June 2005	
	No.	%	No.	%	No.	%	No.	%	No.	%
Offences Against the Person										
Murder	41	9.2	65	12.5	66	10.3	75	13.1	71	12.0
Other homicide	25	5.6	24	4.6	27	4.2	21	3.7	28	4.7
Assault	16	3.6	17	3.3	20	3.1	15	2.6	50	8.4
Sex Offences	26	5.8	28	5.4	23	3.6	44	7.7	41	6.9
Other offences against the person	31	7.0	35	6.7	34	5.3	45	7.9	27	4.6
Sub-Total	139	31.2	169	32.5	170	26.6	200	35.0	217	36.7
Robbery and Extortion										
Robbery	105	23.6	118	22.7	129	20.2	93	16.3	103	17.4
Extortion	1	0.2	-	-	-	-	-	-	1	0.2
Sub-Total	106	23.8	118	22.7	129	20.2	93	16.3	104	17.6
Property Offences										
Unlawful entry with intent	74	16.6	78	15.0	114	17.9	93	16.3	97	16.4
Deception and related offences	6	1.3	4	0.8	5	0.8	9	1.6	20	3.4
Receiving and handling proceeds of crime	5	1.1	6	1.2	4	0.6	5	0.9	3	0.5
Theft (including motor vehicle)	18	4.0	32	6.2	30	4.7	26	4.6	24	4.1
Property damage and environmental offences	7	1.6	6	1.2	16	2.5	11	1.9	4	0.7
Sub-Total	110	24.7	126	24.2	169	26.5	144	25.2	148	25.0
Offences Against Good Order										
Govt security/justice procedures offences	-	-	2	0.4	4	0.6	5	0.9	11	1.9
Unlawful possession of weapons	-	-	1	0.2	2	0.3	-	-	-	-
Other offences against good order	8	1.8	2	0.4	5	0.8	4	0.7	3	0.5
Sub-Total	8	1.8	5	1.0	11	1.7	9	1.6	14	2.4
Drug Offences										
Possess and/or Use drugs	3	0.7	-	-	4	0.6	2	0.4	2	0.3
Deal/traffic (including import/export)	57	12.8	86	16.5	89	13.9	86	15.1	94	15.9
Manufacture/cultivate (incl. other illicit drug offences)	-	-	1	0.2	4	0.6	5	0.9	1	0.2
Sub-Total	60	13.5	87	16.7	97	15.2	93	16.3	97	16.4
Motor Vehicle, Traffic and Related Offences										
Driving offences	2	0.4	-	-	-	-	-	-	2	0.3
Licence/registration offences	-	-	-	-	-	-	1	0.2	-	-
Other traffic offences	-	-	-	-	-	-	-	-	-	-
Sub-Total	2	0.4	-	-	-	-	1	0.2	2	0.3
Other Offences										
Other offences/Unknown	20	4.5	15	2.9	62	9.7	31	5.4	10	1.7
Total - All Offences	445	100.0	520	100.0	638	100.0	571	100.0	592	100.0

20 Unsentenced Prisoners

by most serious charge – females at 30 June

Most Serious Offence	30 June 2001		30 June 2002		30 June 2003		30 June 2004		30 June 2005	
	No.	%	No.	%	No.	%	No.	%	No.	%
Offences Against the Person										
Murder	9	16.7	9	15.5	1	1.8	2	4.7	7	12.3
Other homicide	-	-	1	1.7	2	3.5	2	4.7	2	3.5
Assault	1	1.9	1	1.7	2	3.5	-	-	5	8.8
Sex Offences	1	1.9	-	-	-	-	-	-	-	-
Other offences against the person	3	5.6	1	1.7	1	1.8	2	4.7	4	7.0
Sub-Total	14	25.9	12	20.7	6	10.5	6	14.0	18	31.6
Robbery and Extortion										
Robbery	14	25.9	14	24.1	17	29.8	9	20.9	10	17.5
Extortion	-	-	-	-	1	1.8	-	-	-	-
Sub-Total	14	25.9	14	24.1	18	31.6	9	20.9	10	17.5
Property Offences										
Unlawful entry with intent	7	13.0	9	15.5	6	10.5	7	16.3	10	17.5
Deception and related offences	1	1.9	1	1.7	-	-	1	2.3	1	1.8
Receiving and handling proceeds of crime	1	1.9	2	3.4	-	-	-	-	-	-
Theft (including motor vehicle)	2	3.7	4	6.9	11	19.3	5	11.6	3	5.3
Property damage and environmental offences	2	3.7	1	1.7	1	1.8	2	4.7	-	-
Sub-Total	13	24.1	17	29.3	18	31.6	15	34.9	14	24.6
Offences Against Good Order										
Govt security/justice procedures offences	-	-	1	1.7	1	1.8	-	-	3	5.3
Unlawful possession of weapons	-	-	-	-	-	-	-	-	-	-
Other offences against good order	1	1.9	1	1.7	1	1.8	-	-	-	-
Sub-Total	1	1.9	2	3.4	2	3.5	-	-	3	5.3
Drug Offences										
Possess and/or Use drugs	-	-	-	-	-	-	-	-	1	1.8
Deal/traffic (including import/export)	11	20.4	12	20.7	12	21.1	9	20.9	11	19.3
Manufacture/cultivate (incl. other illicit drug offences)	-	-	-	-	1	1.8	2	4.7	-	-
Sub-Total	11	20.4	12	20.7	13	22.8	11	25.6	12	21.1
Motor Vehicle, Traffic and Related Offences										
Driving offences	-	-	-	-	-	-	-	-	-	-
Licence/registration offences	-	-	-	-	-	-	-	-	-	-
Other traffic offences	-	-	-	-	-	-	-	-	-	-
Sub-Total	-	-	-	-	-	-	-	-	-	-
Other Offences										
Other offences/Unknown	1	1.9	1	1.7	-	-	2	4.7	-	-
Total - All Offences	54	100.0	58	100.0	57	100.0	43	100.0	57	100.0

21 All Unsentenced Prisoners

by most serious charge at 30 June

Most Serious Offence	30 June 2001		30 June 2002		30 June 2003		30 June 2004		30 June 2005	
	No.	%	No.	%	No.	%	No.	%	No.	%
Offences Against the Person										
Murder	50	10.0	74	12.8	67	9.6	77	12.5	78	12.0
Other homicide	25	5.0	25	4.3	29	4.2	23	3.7	30	4.6
Assault	17	3.4	18	3.1	22	3.2	15	2.4	55	8.5
Sex Offences	27	5.4	28	4.8	23	3.3	44	7.2	41	6.3
Other offences against the person	34	6.8	36	6.2	35	5.0	47	7.7	31	4.8
Sub-Total	153	30.7	181	31.3	176	25.3	206	33.6	235	36.2
Robbery and Extortion										
Robbery	119	23.8	132	22.8	146	21.0	102	16.6	113	17.4
Extortion	1	0.2	-	-	1	0.1	-	-	1	0.2
Sub-Total	120	24.0	132	22.8	147	21.2	102	16.6	114	17.6
Property Offences										
Unlawful entry with intent	81	16.2	87	15.1	120	17.3	100	16.3	107	16.5
Deception and related offences	7	1.4	5	0.9	5	0.7	10	1.6	21	3.2
Receiving and handling proceeds of crime	6	1.2	8	1.4	4	0.6	5	0.8	3	0.5
Theft (including motor vehicle)	20	4.0	36	6.2	41	5.9	31	5.0	27	4.2
Property damage and environmental offences	9	1.8	7	1.2	17	2.4	13	2.1	4	0.6
Sub-Total	123	24.6	143	24.7	187	26.9	159	25.9	162	25.0
Offences Against Good Order										
Govt security/justice procedures offences	-	-	3	0.5	5	0.7	5	0.8	14	2.2
Unlawful possession of weapons	-	-	1	0.2	2	0.3	-	-	-	-
Other offences against good order	9	1.8	3	0.5	6	0.9	4	0.7	3	0.5
Sub-Total	9	1.8	7	1.2	13	1.9	9	1.5	17	2.6
Drug Offences										
Possess and/or Use drugs	3	0.6	-	-	4	0.6	2	0.3	3	0.5
Deal/traffic (including import/export)	68	13.6	98	17.0	101	14.5	95	15.5	105	16.2
Manufacture/cultivate (incl. Other illicit drug offences)	-	-	1	0.2	5	0.7	7	1.1	1	0.2
Sub-Total	71	14.2	99	17.1	110	15.8	104	16.9	109	16.8
Motor Vehicle, Traffic and Related Offences										
Driving offences	2	0.4	-	-	-	-	-	-	2	0.3
Licence/registration offences	-	-	-	-	-	-	1	0.2	-	-
Other traffic offences	-	-	-	-	-	-	-	-	-	-
Sub-Total	2	0.4	-	-	-	-	1	0.2	2	0.3
Other Offences										
Other offences/Unknown	21	4.2	16	2.8	62	8.9	33	5.4	10	1.5
Total - All Offences	499	100.0	578	100.0	695	100.0	614	100.0	649	100.0

22 Unsentenced Prisoners

by level of court of remand and time already served on remand at 30 June

Time Already Served	30 June 2001			30 June 2002			30 June 2003			30 June 2004			30 June 2005		
	No.	%	Cumulative %	No.	%	Cumulative %	No.	%	Cumulative %	No.	%	Cumulative %	No.	%	Cumulative %
Higher Courts (a)															
Under 1 month	11	5.0	5.0	12	4.9	4.9	21	8.2	8.2	20	9.7	9.7	21	8.1	8.1
1 and under 3 months	24	11.0	16.1	32	13.0	17.8	15	5.9	14.1	17	8.3	18.0	25	9.6	17.7
3 and under 6 months	61	28.0	44.0	42	17.0	34.8	58	22.7	36.7	31	15.0	33.0	54	20.8	38.5
6 and under 12 months	82	37.6	81.7	104	42.1	76.9	74	28.9	65.6	67	32.5	65.5	71	27.3	65.8
One year and over	40	18.3	100.0	57	23.1	100.0	88	34.4	100.0	71	34.5	100.0	89	34.2	100.0
Total	218	100.0	100.0	247	100.0	100.0	256	100.0	100.0	206	100.0	100.0	260	100.0	100.0
Mean	8.8	months		9.1	months		10.0	months		10.0	months		10.0	months	
90th percentile	15.5	months		15.7	months		18.1	months		19.6	months		20.2	months	
Lower Courts (b)															
Under 1 month	92	32.7	32.7	107	32.5	32.5	129	29.4	29.4	144	35.4	35.4	142	36.5	36.5
1 and under 3 months	112	39.9	72.6	118	35.9	68.4	178	40.5	69.9	149	36.6	72.0	127	32.6	69.1
3 and under 6 months	60	21.4	94.0	70	21.3	89.7	64	14.6	84.5	62	15.2	87.2	70	18.0	87.1
6 and under 12 months	11	3.9	97.9	32	9.7	99.4	67	15.3	99.8	49	12.0	99.3	44	11.3	98.5
One year and over	6	2.1	100.0	2	0.6	100.0	1	0.2	100.0	3	0.7	100.0	6	1.5	100.0
Total	281	100.0	100.0	329	100.0	100.0	439	100.0	100.0	407	100.0	100.0	389	100.0	100.0
Mean	2.5	months		2.6	months		2.7	months		2.6	months		3.1	months	
90th percentile	4.5	months		6.1	months		7.0	months		6.7	months		6.8	months	
Other courts (c)															
Under 1 month	-	-	-	-	-	-	-	-	-	-	-	-	-	-	-
1 and under 3 months	-	-	-	-	-	-	-	-	-	-	-	-	-	-	-
3 and under 6 months	-	-	-	-	-	-	-	-	-	-	-	-	-	-	-
6 and under 12 months	-	-	-	-	-	-	-	-	-	-	-	-	-	-	-
One year and over	-	-	-	2	100.0	100.0	-	-	-	1	100.0	100.0	-	-	-
Total	-	-	-	2	100.0	100.0	-	-	-	1	100.0	100.0	-	100.0	100.0
Mean	-	months		71.2	months		-	months		52	months		-	months	
90th percentile	-	months		77.2	months		-	months		52	months		-	months	
Total courts															
Under 1 month	103	20.6	20.6	119	20.6	20.6	150	21.6	21.6	164	26.7	26.7	163	25.1	25.1
1 and under 3 months	136	27.3	47.9	150	26.0	46.5	193	27.8	49.4	166	27.0	53.7	152	23.4	48.5
3 and under 6 months	121	24.2	72.1	112	19.4	65.9	122	17.6	66.9	93	15.1	68.9	124	19.1	67.6
6 and under 12 months	93	18.6	90.8	136	23.5	89.4	141	20.3	87.2	116	18.9	87.8	115	17.7	85.3
One year and over	46	9.2	100.0	61	10.6	100.0	89	12.8	100.0	75	12.2	100.0	95	14.6	100.0
Total	499	100.0	100.0	578	100.0	100.0	695	100.0	100.0	614	100.0	100.0	649	100.0	100.0
Mean	5.3	months		5.6	months		5.4	months		5.2	months		5.9	months	
90th percentile	11.2	months		12.4	months		12.8	months		12.9	months		14.1	months	

(a) Higher Courts are the Supreme and County Courts.

(b) Lower Courts are the Magistrates' Courts.

(c) Other includes prisoners held in custody under a Commonwealth Department of Immigration order.

23 All Prisoners

by most serious offence/charge – males at 30 June

Most Serious Offence	30 June 2001		30 June 2002		30 June 2003		30 June 2004		30 June 2005	
	No.	%	No.	%	No.	%	No.	%	No.	%
Offences Against the Person										
Murder	266	8.5	287	8.7	292	8.4	295	8.7	298	8.7
Other homicide	124	3.9	118	3.6	122	3.5	127	3.8	147	4.3
Assault	165	5.2	189	5.8	212	6.1	228	6.7	255	7.4
Sex Offences	377	12.0	383	11.7	374	10.7	401	11.9	440	12.8
Other offences against the person	61	1.9	78	2.4	77	2.2	90	2.7	83	2.4
Sub-Total	993	31.6	1,055	32.1	1,077	30.9	1,141	33.8	1,223	35.6
Robbery and Extortion										
Robbery	429	13.6	451	13.7	458	13.2	411	12.2	383	11.1
Extortion	1	0.0	4	0.1	4	0.1	6	0.2	6	0.2
Sub-Total	430	13.7	455	13.8	462	13.3	417	12.3	389	11.3
Property Offences										
Unlawful entry with intent	445	14.2	371	11.3	480	13.8	449	13.3	450	13.1
Deception and related offences	79	2.5	69	2.1	87	2.5	91	2.7	92	2.7
Receiving and handling proceeds of crime	33	1.0	32	1.0	21	0.6	39	1.2	34	1.0
Theft (including motor vehicle)	273	8.7	465	14.2	311	8.9	283	8.4	254	7.4
Property damage and environmental offences	31	1.0	29	0.9	47	1.3	43	1.3	35	1.0
Sub-Total	861	27.4	966	29.4	946	27.2	905	26.8	865	25.2
Offences Against Good Order										
Govt security/justice procedures offences	288	9.2	259	7.9	357	10.3	286	8.5	343	10.0
Unlawful possession of weapons	-	-	5	0.2	13	0.4	13	0.4	12	0.3
Other offences against good order	25	0.8	15	0.5	26	0.7	33	1.0	30	0.9
Sub-Total	313	10.0	279	8.5	396	11.4	332	9.8	385	11.2
Drug Offences										
Possess and/or Use drugs	26	0.8	26	0.8	21	0.6	15	0.4	11	0.3
Deal/traffic (including import/export)	311	9.9	323	9.8	348	10.0	334	9.9	336	9.8
Manufacture/cultivate (incl. Other illicit drug offences)	27	0.9	15	0.5	13	0.4	49	1.4	45	1.3
Sub-Total	364	11.6	364	11.1	382	11.0	398	11.8	392	11.4
Motor Vehicle, Traffic and Related Offences										
Driving offences	19	0.6	20	0.6	31	0.9	24	0.7	28	0.8
Licence/registration offences	47	1.5	52	1.6	54	1.6	82	2.4	82	2.4
Other traffic offences	1	0.0	-	-	1	0.0	1	0.0	-	-
Sub-Total	67	2.1	72	2.2	86	2.5	107	3.2	110	3.2
Other Offences										
Other offences/Unknown	116	3.7	95	2.9	133	3.8	80	2.4	71	2.1
Total - All Offences	3,144	100.0	3,286	100.0	3,482	100.0	3,380	100.0	3,435	100.0

24 All Prisoners

by most serious offence/charge – females at 30 June

Most Serious Offence	30 June 2001		30 June 2002		30 June 2003		30 June 2004		30 June 2005	
	No.	%	No.	%	No.	%	No.	%	No.	%
Offences Against the Person										
Murder	23	9.3	24	9.4	20	7.1	24	9.8	28	10.9
Other homicide	8	3.2	13	5.1	14	5.0	18	7.4	17	6.6
Assault	9	3.6	11	4.3	9	3.2	3	1.2	12	4.7
Sex Offences	3	1.2	2	0.8	-	-	1	0.4	3	1.2
Other offences against the person	5	2.0	2	0.8	2	0.7	6	2.5	9	3.5
Sub-Total	48	19.4	52	20.5	45	16.0	52	21.3	69	26.8
Robbery and Extortion										
Robbery	45	18.2	44	17.3	40	14.2	31	12.7	26	10.1
Extortion	1	0.4	1	0.4	1	0.4	-	-	-	-
Sub-Total	46	18.6	45	17.7	41	14.6	31	12.7	26	10.1
Property Offences										
Unlawful entry with intent	30	12.1	24	9.4	29	10.3	17	7.0	24	9.3
Deception and related offences	9	3.6	8	3.1	19	6.8	14	5.7	19	7.4
Receiving and handling proceeds of crime	5	2.0	3	1.2	3	1.1	-	-	2	0.8
Theft (including motor vehicle)	41	16.6	51	20.1	43	15.3	46	18.9	43	16.7
Property damage and environmental offences	3	1.2	4	1.6	4	1.4	4	1.6	-	-
Sub-Total	88	35.6	90	35.4	98	34.9	81	33.2	88	34.2
Offences Against Good Order										
Govt security/justice procedures offences	21	8.5	21	8.3	41	14.6	24	9.8	20	7.8
Unlawful possession of weapons	-	-	-	-	-	-	-	-	-	-
Other offences against good order	2	0.8	1	0.4	1	0.4	1	0.4	-	-
Sub-Total	23	9.3	22	8.7	42	14.9	25	10.2	20	7.8
Drug Offences										
Possess and/or Use drugs	1	0.4	2	0.8	1	0.4	2	0.8	1	0.4
Deal/traffic (including import/export)	31	12.6	38	15.0	46	16.4	40	16.4	40	15.6
Manufacture/cultivate (incl. Other illicit drug offences)	1	0.4	1	0.4	2	0.7	3	1.2	4	1.6
Sub-Total	33	13.4	41	16.1	49	17.4	45	18.4	45	17.5
Motor Vehicle, Traffic and Related Offences										
Driving offences	-	-	1	0.4	1	0.4	-	-	1	0.4
Licence/registration offences	3	1.2	-	-	1	0.4	3	1.2	2	0.8
Other traffic offences	-	-	-	-	-	-	-	-	-	-
Sub-Total	3	1.2	1	0.4	2	0.7	3	1.2	3	1.2
Other Offences										
Other offences/Unknown	6	2.4	3	1.2	4	1.4	7	2.9	6	2.3
Total - All Offences	247	100.0	254	100.0	281	100.0	244	100.0	257	100.0

25 All Prisoners

by most serious offence/charge at 30 June

Most Serious Offence	30 June 2001		30 June 2002		30 June 2003		30 June 2004		30 June 2005	
	No.	%	No.	%	No.	%	No.	%	No.	%
Offences Against the Person										
Murder	289	8.5	311	8.8	312	8.3	319	8.8	326	8.8
Other homicide	132	3.9	131	3.7	136	3.6	145	4.0	164	4.4
Assault	174	5.1	200	5.6	221	5.9	231	6.4	267	7.2
Sex Offences	380	11.2	385	10.9	374	9.9	402	11.1	443	12.0
Other offences against the person	66	1.9	80	2.3	79	2.1	96	2.6	92	2.5
Sub-Total	1,041	30.7	1,107	31.3	1,122	29.8	1,193	32.9	1,292	35.0
Robbery and Extortion										
Robbery	474	14.0	495	14.0	498	13.2	442	12.2	409	11.1
Extortion	2	0.1	5	0.1	5	0.1	6	0.2	6	0.2
Sub-Total	476	14.0	500	14.1	503	13.4	448	12.4	415	11.2
Property Offences										
Unlawful entry with intent	475	14.0	395	11.2	509	13.5	466	12.9	474	12.8
Deception and related offences	88	2.6	77	2.2	106	2.8	105	2.9	111	3.0
Receiving and handling proceeds of crime	38	1.1	35	1.0	24	0.6	39	1.1	36	1.0
Theft (including motor vehicle)	314	9.3	516	14.6	354	9.4	329	9.1	297	8.0
Property damage and environmental offences	34	1.0	33	0.9	51	1.4	47	1.3	35	0.9
Sub-Total	949	28.0	1,056	29.8	1,044	27.7	986	27.2	953	25.8
Offences Against Good Order										
Govt security/justice procedures offences	309	9.1	280	7.9	398	10.6	310	8.6	363	9.8
Unlawful possession of weapons	-	-	5	0.1	13	0.3	13	0.4	12	0.3
Other offences against good order	27	0.8	16	0.5	27	0.7	34	0.9	30	0.8
Sub-Total	336	9.9	301	8.5	438	11.6	357	9.9	405	11.0
Drug Offences										
Possess and/or Use drugs	27	0.8	28	0.8	22	0.6	17	0.5	12	0.3
Deal/traffic (including import/export)	342	10.1	361	10.2	394	10.5	374	10.3	376	10.2
Manufacture/cultivate (incl. Other illicit drug offences)	28	0.8	16	0.5	15	0.4	52	1.4	49	1.3
Sub-Total	397	11.7	405	11.4	431	11.5	443	12.2	437	11.8
Motor Vehicle, Traffic and Related Offences										
Driving offences	19	0.6	21	0.6	32	0.9	24	0.7	29	0.8
Licence/registration offences	50	1.5	52	1.5	55	1.5	85	2.3	84	2.3
Other traffic offences	1	0.0	-	-	1	0.0	1	0.0	-	-
Sub-Total	70	2.1	73	2.1	88	2.3	110	3.0	113	3.1
Other Offences										
Other offences/Unknown	122	3.6	98	2.8	137	3.6	87	2.4	77	2.1
Total - All Offences	3,391	100.0	3,540	100.0	3,763	100.0	3,624	100.0	3,692	100.0

26 All Prisoners

by sex and country of birth at 30 June

Country of Birth	30 June 2001		30 June 2002		30 June 2003		30 June 2004		30 June 2005	
	No.	%	No.	%	No.	%	No.	%	No.	%
MALES										
Australia	2,328	74.0	2,469	75.1	2,580	74.1	2,468	73.0	2,538	73.9
New Zealand	71	2.3	73	2.2	72	2.1	74	2.2	71	2.1
PNG	3	0.1	5	0.2	4	0.1	3	0.1	5	0.1
Fiji	11	0.3	11	0.3	7	0.2	8	0.2	11	0.3
Vietnam	152	4.8	149	4.5	172	4.9	193	5.7	185	5.4
Other Indochina	16	0.5	21	0.6	21	0.6	21	0.6	20	0.6
Other Asian	85	2.7	86	2.6	134	3.8	114	3.4	132	3.8
UK & Ireland	119	3.8	122	3.7	120	3.4	103	3.0	90	2.6
Greece	27	0.9	26	0.8	25	0.7	24	0.7	21	0.6
Italy	37	1.2	34	1.0	41	1.2	34	1.0	26	0.8
Yugoslavia	54	1.7	51	1.6	46	1.3	45	1.3	39	1.1
Croatia	3	0.1	4	0.1	7	0.2	7	0.2	7	0.2
Other Europe	50	1.6	52	1.6	47	1.3	49	1.4	52	1.5
Eastern Europe	52	1.7	36	1.1	39	1.1	47	1.4	35	1.0
North America	10	0.3	8	0.2	10	0.3	13	0.4	11	0.3
Other America	8	0.3	12	0.4	12	0.3	14	0.4	12	0.3
Africa	19	0.6	16	0.5	18	0.5	20	0.6	21	0.6
Lebanon	33	1.0	29	0.9	29	0.8	29	0.9	31	0.9
Turkey	30	1.0	34	1.0	35	1.0	31	0.9	39	1.1
Other Middle East	9	0.3	14	0.4	16	0.5	21	0.6	24	0.7
Other / Unknown	27	0.9	34	1.0	47	1.3	62	1.8	65	1.9
Total	3,144	100.0	3,286	100.0	3,482	100.0	3,380	100.0	3,435	100.0
FEMALES										
Australia	203	82.2	208	81.9	208	74.0	180	73.8	199	77.4
New Zealand	6	2.4	7	2.8	8	2.8	-	-	2	0.8
PNG	-	-	-	-	-	-	-	-	-	-
Fiji	-	-	-	-	-	-	1	0.4	-	-
Vietnam	14	5.7	11	4.3	27	9.6	24	9.8	25	9.7
Other Indochina	2	0.8	1	0.4	-	-	2	0.8	3	1.2
Other Asian	6	2.4	8	3.1	5	1.8	5	2.0	7	2.7
UK & Ireland	7	2.8	5	2.0	12	4.3	13	5.3	8	3.1
Greece	-	-	-	-	-	-	-	-	2	0.8
Italy	1	0.4	1	0.4	2	0.7	1	0.4	1	0.4
Yugoslavia	-	-	1	0.4	1	0.4	4	1.6	1	0.4
Croatia	-	-	-	-	-	-	-	-	-	-
Other Europe	2	0.8	2	0.8	3	1.1	2	0.8	-	-
Eastern Europe	4	1.6	3	1.2	6	2.1	4	1.6	1	0.4
North America	1	0.4	1	0.4	1	0.4	1	0.4	2	0.8
Other America	-	-	-	-	-	-	-	-	-	-
Africa	1	0.4	-	-	3	1.1	4	1.6	1	0.4
Lebanon	-	-	-	-	2	0.7	-	-	-	-
Turkey	-	-	1	0.4	1	0.4	2	0.8	1	0.4
Other Middle East	-	-	2	0.8	-	-	1	0.4	2	0.8
Other / Unknown	-	-	3	1.2	2	0.7	-	-	2	0.8
Total	247	100.0	254	100.0	281	100.0	244	100.0	257	100.0
PERSONS										
Australia	2,531	74.6	2,677	75.6	2,788	74.1	2,648	73.1	2,737	74.1
New Zealand	77	2.3	80	2.3	80	2.1	74	2.0	73	2.0
PNG	3	0.1	5	0.1	4	0.1	3	0.1	5	0.1
Fiji	11	0.3	11	0.3	7	0.2	9	0.2	11	0.3
Vietnam	166	4.9	160	4.5	199	5.3	217	6.0	210	5.7
Other Indochina	18	0.5	22	0.6	21	0.6	23	0.6	23	0.6
Other Asian	91	2.7	94	2.7	139	3.7	119	3.3	139	3.8
UK & Ireland	126	3.7	127	3.6	132	3.5	116	3.2	98	2.7
Greece	27	0.8	26	0.7	25	0.7	24	0.7	23	0.6
Italy	38	1.1	35	1.0	43	1.1	35	1.0	27	0.7
Yugoslavia	54	1.6	52	1.5	47	1.2	49	1.4	40	1.1
Croatia	3	0.1	4	0.1	7	0.2	7	0.2	7	0.2
Other Europe	52	1.5	54	1.5	50	1.3	51	1.4	52	1.4
Eastern Europe	56	1.7	39	1.1	45	1.2	51	1.4	36	1.0
North America	11	0.3	9	0.3	11	0.3	14	0.4	13	0.4
Other America	8	0.2	12	0.3	12	0.3	14	0.4	12	0.3
Africa	20	0.6	16	0.5	21	0.6	24	0.7	22	0.6
Lebanon	33	1.0	29	0.8	31	0.8	29	0.8	31	0.8
Turkey	30	0.9	35	1.0	36	1.0	33	0.9	40	1.1
Other Middle East	9	0.3	16	0.5	16	0.4	22	0.6	26	0.7
Other / Unknown	27	0.8	37	1.0	49	1.3	62	1.7	67	1.8
Total	3,391	100.0	3,540	100.0	3,763	100.0	3,624	100.0	3,692	100.0

27 All Prisoners

born in countries where the first language is other than English^(a) at 30 June

	30 June 2001		30 June 2002		30 June 2003		30 June 2004		30 June 2005	
	No.	%	No.	%	No.	%	No.	%	No.	%
Males	589	18.7	580	17.7	653	18.8	660	19.5	660	19.2
Females	30	12.1	30	11.8	50	17.8	50	20.5	44	17.1
Total	619	18.3	610	17.2	703	18.7	710	19.6	704	19.1

(a) Includes prisoners born in countries other than Australia, New Zealand, UK and Ireland, USA and Canada. 'Unknowns' are also excluded.

28 All Prisoners

by sex and highest level of education (on reception) at 30 June

Highest Level of Education	30 June 2001		30 June 2002		30 June 2003		30 June 2004		30 June 2005	
	No.	%	No.	%	No.	%	No.	%	No.	%
MALES										
Tertiary/Other post secondary	121	3.8	112	3.4	152	4.4	134	4.0	108	3.1
Technical and Trade	5	0.2	7	0.2	3	0.1	3	0.1	3	0.1
Completed secondary	180	5.7	195	5.9	209	6.0	218	6.4	188	5.5
Part secondary	2,649	84.3	2,796	85.1	2,929	84.1	2,801	82.9	2,946	85.8
Completed primary	91	2.9	82	2.5	96	2.8	120	3.6	94	2.7
Part primary	30	1.0	33	1.0	32	0.9	43	1.3	32	0.9
No formal schooling	14	0.4	12	0.4	8	0.2	13	0.4	11	0.3
Unknown	54	1.7	49	1.5	53	1.5	48	1.4	53	1.5
Total	3,144	100.0	3,286	100.0	3,482	100.0	3,380	100.0	3,435	100.0
FEMALES										
Tertiary/Other post secondary	11	4.5	18	7.1	13	4.6	24	9.8	14	5.4
Technical and Trade	-	-	1	0.4	1	0.4	2	0.8	1	0.4
Completed secondary	28	11.3	28	11.0	30	10.7	40	16.4	40	15.6
Part secondary	186	75.3	187	73.6	207	73.7	162	66.4	179	69.6
Completed primary	3	1.2	3	1.2	8	2.8	3	1.2	5	1.9
Part primary	5	2.0	4	1.6	8	2.8	5	2.0	4	1.6
No formal schooling	1	0.4	2	0.8	4	1.4	4	1.6	4	1.6
Unknown	13	5.3	11	4.3	10	3.6	4	1.6	10	3.9
Total	247	100.0	254	100.0	281	100.0	244	100.0	257	100.0
PERSONS										
Tertiary/Other post secondary	132	3.9	130	3.7	165	4.4	158	4.4	122	3.3
Technical and Trade	5	0.1	8	0.2	4	0.1	5	0.1	4	0.1
Completed secondary	208	6.1	223	6.3	239	6.4	258	7.1	228	6.2
Part secondary	2,835	83.6	2,983	84.3	3,136	83.3	2,963	81.8	3,125	84.6
Completed primary	94	2.8	85	2.4	104	2.8	123	3.4	99	2.7
Part primary	35	1.0	37	1.0	40	1.1	48	1.3	36	1.0
No formal schooling	15	0.4	14	0.4	12	0.3	17	0.5	15	0.4
Unknown	67	2.0	60	1.7	63	1.7	52	1.4	63	1.7
Total	3,391	100.0	3,540	100.0	3,763	100.0	3,624	100.0	3,692	100.0

29 All Prisoners

by sex and employment status (on reception) at 30 June

Employment Status	30 June 2001		30 June 2002		30 June 2003		30 June 2004		30 June 2005	
	No.	%	No.	%	No.	%	No.	%	No.	%
MALES										
Employed (a)	1,059	33.7	1,073	32.7	1,242	35.7	1,270	37.6	1,211	35.3
Unemployed	1,895	60.3	2,022	61.5	2,059	59.1	1,933	57.2	2,014	58.6
Home Duties	-	-	-	-	-	-	-	-	-	-
Student	32	1.0	35	1.1	37	1.1	41	1.2	29	0.8
Pensioner	124	3.9	110	3.3	101	2.9	98	2.9	124	3.6
Other	2	0.1	2	0.1	4	0.1	3	0.1	7	0.2
Unknown	32	1.0	44	1.3	39	1.1	35	1.0	50	1.5
Total	3,144	100.0	3,286	100.0	3,482	100.0	3,380	100.0	3,435	100.0
FEMALES										
Employed (a)	33	13.4	45	17.7	34	12.1	49	20.1	45	17.5
Unemployed	197	79.8	177	69.7	204	72.6	148	60.7	152	59.1
Home Duties	2	0.8	5	2.0	21	7.5	27	11.1	41	16.0
Student	1	0.4	3	1.2	4	1.4	3	1.2	-	-
Pensioner	5	2.0	14	5.5	10	3.6	12	4.9	17	6.6
Other	-	-	1	0.4	1	0.4	1	0.4	1	0.4
Unknown	9	3.6	9	3.5	7	2.5	4	1.6	1	0.4
Total	247	100.0	254	100.0	281	100.0	244	100.0	257	100.0
PERSONS										
Employed (a)	1,092	32.2	1,118	31.6	1,276	33.9	1,319	36.4	1,256	34.0
Unemployed	2,092	61.7	2,199	62.1	2,263	60.1	2,081	57.4	2,166	58.7
Home Duties	2	0.1	5	0.1	21	0.6	27	0.7	41	1.1
Student	33	1.0	38	1.1	41	1.1	44	1.2	29	0.8
Pensioner	129	3.8	124	3.5	111	2.9	110	3.0	141	3.8
Other	2	0.1	3	0.1	5	0.1	4	0.1	8	0.2
Unknown	41	1.2	53	1.5	46	1.2	39	1.1	51	1.4
Total	3,391	100.0	3,540	100.0	3,763	100.0	3,624	100.0	3,692	100.0

(a) "Employed" includes the categories employee, employer, self employed, and apprentice.

30 All Prisoners

by sex and marital status (on reception) at 30 June

Marital Status	30 June 2001		30 June 2002		30 June 2003		30 June 2004		30 June 2005	
	No.	%	No.	%	No.	%	No.	%	No.	%
MALES										
Never married/single	1,837	58.4	1,963	59.7	2,019	58.0	1,970	58.3	1,959	57.0
Married	461	14.7	454	13.8	488	14.0	464	13.7	467	13.6
Defacto	473	15.0	476	14.5	542	15.6	507	15.0	505	14.7
Separated	138	4.4	148	4.5	165	4.7	155	4.6	176	5.1
Divorced	198	6.3	192	5.8	208	6.0	231	6.8	231	6.7
Widowed	27	0.9	36	1.1	34	1.0	29	0.9	27	0.8
Unknown	10	0.3	17	0.5	26	0.7	24	0.7	70	2.0
Total	3,144	100.0	3,286	100.0	3,482	100.0	3,380	100.0	3,435	100.0
FEMALES										
Never married/single	121	49.0	127	50.0	116	41.3	114	46.7	106	41.2
Married	22	8.9	24	9.4	43	15.3	38	15.6	40	15.6
Defacto	55	22.3	60	23.6	72	25.6	46	18.9	56	21.8
Separated	13	5.3	13	5.1	15	5.3	15	6.1	13	5.1
Divorced	22	8.9	21	8.3	21	7.5	18	7.4	25	9.7
Widowed	10	4.0	9	3.5	10	3.6	12	4.9	11	4.3
Unknown	4	1.6	-	-	4	1.4	1	0.4	6	2.3
Total	247	100.0	254	100.0	281	100.0	244	100.0	257	100.0
PERSONS										
Never married/single	1,958	57.7	2,090	59.0	2,135	56.7	2,084	57.5	2,065	55.9
Married	483	14.2	478	13.5	531	14.1	502	13.9	507	13.7
Defacto	528	15.6	536	15.1	614	16.3	553	15.3	561	15.2
Separated	151	4.5	161	4.5	180	4.8	170	4.7	189	5.1
Divorced	220	6.5	213	6.0	229	6.1	249	6.9	256	6.9
Widowed	37	1.1	45	1.3	44	1.2	41	1.1	38	1.0
Unknown	14	0.4	17	0.5	30	0.8	25	0.7	76	2.1
Total	3,391	100.0	3,540	100.0	3,763	100.0	3,624	100.0	3,692	100.0

Prisoner Receptions

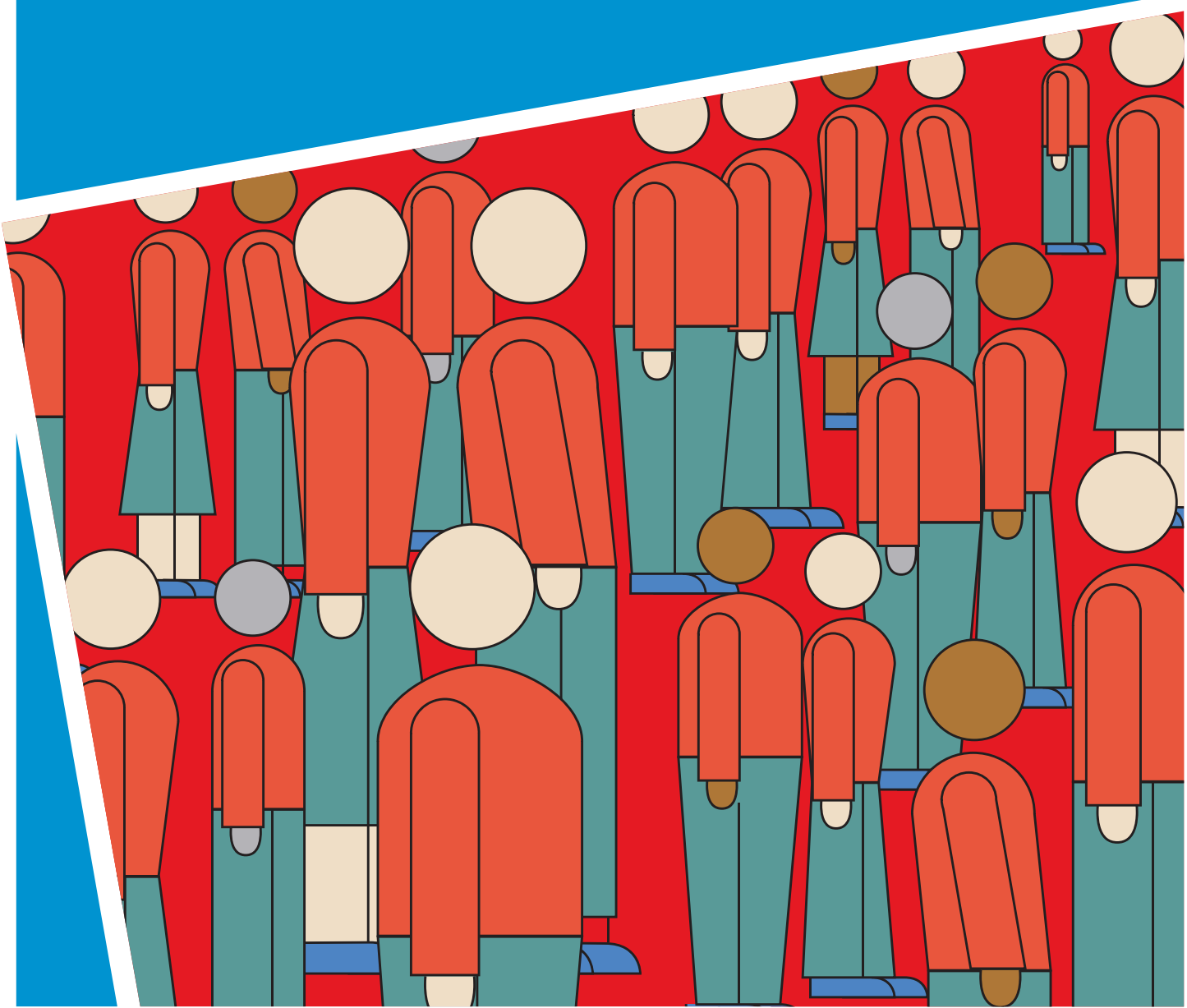

31 All Prisoner Receptions

by sex and age

Age	2000-01		2001-02		2002-03		2003-04		2004-05	
	No.	%	No.	%	No.	%	No.	%	No.	%
MALES										
Under 18	30	0.7	28	0.7	23	0.5	46	1.0	42	1.0
18	74	1.7	67	1.6	76	1.6	89	2.0	46	1.1
19	145	3.3	144	3.4	122	2.6	116	2.6	79	1.9
20-24	1,238	28.5	1,045	24.5	1,056	22.9	932	20.8	816	19.3
25-29	1,121	25.8	1,105	26.0	1,077	23.4	1,013	22.6	981	23.2
30-34	723	16.7	740	17.4	886	19.2	892	19.9	874	20.7
35-39	443	10.2	463	10.9	552	12.0	599	13.3	574	13.6
40-44	240	5.5	296	7.0	368	8.0	356	7.9	377	8.9
45-49	141	3.2	175	4.1	214	4.6	197	4.4	190	4.5
50-54	74	1.7	96	2.3	97	2.1	124	2.8	107	2.5
55-59	56	1.3	47	1.1	59	1.3	73	1.6	74	1.8
60-64	26	0.6	33	0.8	42	0.9	25	0.6	39	0.9
65 and over	29	0.7	19	0.4	37	0.8	28	0.6	25	0.6
Total	4,340	100.0	4,258	100.0	4,609	100.0	4,490	100.0	4,224	100.0
Mean age	30.2	years	30.9	years	31.7	years	31.9	years	32.5	years
FEMALES										
Under 18	3	0.6	4	0.7	1	0.2	1	0.2	4	0.6
18	14	2.6	7	1.2	9	1.5	8	1.4	9	1.5
19	24	4.5	16	2.7	14	2.4	12	2.1	10	1.6
20-24	158	29.3	169	28.7	157	26.7	110	19.1	113	18.3
25-29	123	22.8	145	24.6	138	23.5	132	22.9	161	26.1
30-34	98	18.2	112	19.0	113	19.2	125	21.7	120	19.5
35-39	50	9.3	61	10.4	72	12.2	90	15.6	87	14.1
40-44	32	5.9	42	7.1	47	8.0	41	7.1	49	8.0
45-49	23	4.3	16	2.7	19	3.2	34	5.9	36	5.8
50-54	9	1.7	5	0.8	14	2.4	13	2.3	13	2.1
55-59	3	0.6	7	1.2	1	0.2	5	0.9	8	1.3
60-64	1	0.2	1	0.2	2	0.3	3	0.5	6	1.0
65 and over	1	0.2	4	0.7	1	0.2	3	0.5	-	-
Total	539	100.0	589	100.0	588	100.0	577	100.0	616	100.0
Mean age	29.6	years	30.0	years	30.6	years	32.4	years	32.0	years
PERSONS										
Under 18	33	0.7	32	0.7	24	0.5	47	0.9	46	1.0
18	88	1.8	74	1.5	85	1.6	97	1.9	55	1.1
19	169	3.5	160	3.3	136	2.6	128	2.5	89	1.8
20-24	1,396	28.6	1,214	25.0	1,213	23.3	1,042	20.6	929	19.2
25-29	1,244	25.5	1,250	25.8	1,215	23.4	1,145	22.6	1,142	23.6
30-34	821	16.8	852	17.6	999	19.2	1,017	20.1	994	20.5
35-39	493	10.1	524	10.8	624	12.0	689	13.6	661	13.7
40-44	272	5.6	338	7.0	415	8.0	397	7.8	426	8.8
45-49	164	3.4	191	3.9	233	4.5	231	4.6	226	4.7
50-54	83	1.7	101	2.1	111	2.1	137	2.7	120	2.5
55-59	59	1.2	54	1.1	60	1.2	78	1.5	82	1.7
60-64	27	0.6	34	0.7	44	0.8	28	0.6	45	0.9
65 and over	30	0.6	23	0.5	38	0.7	31	0.6	25	0.5
Total	4,879	100.0	4,847	100.0	5,197	100.0	5,067	100.0	4,840	100.0
Mean age	30.1	years	30.8	years	31.6	years	32.0	years	32.4	years

32 All Prisoner Reception

by sex and legal status on reception

Legal Status	2000-01		2001-02		2002-03		2003-04		2004-05	
	No.	%	No.	%	No.	%	No.	%	No.	%
MALES										
Fines (a)	12	0.3	3	0.1	6	0.1	23	0.5	34	0.8
Sentenced	2,110	48.6	1,971	46.3	2,052	44.5	1,854	41.3	1,862	44.1
Dual Status (b)	138	3.2	139	3.3	130	2.8	108	2.4	115	2.7
Total Sentenced	2,260	52.1	2,113	49.6	2,188	47.5	1,985	44.2	2,011	47.6
Unsentenced	2,080	47.9	2,145	50.4	2,421	52.5	2,505	55.8	2,213	52.4
Total	4,340	100.0	4,258	100.0	4,609	100.0	4,490	100.0	4,224	100.0
FEMALES										
Fines (a)	4	0.7	2	0.3	2	0.3	11	1.9	11	1.8
Sentenced	242	44.9	194	32.9	222	37.8	182	31.5	176	28.6
Dual Status (b)	13	2.4	11	1.9	12	2.0	9	1.6	8	1.3
Total Sentenced	259	48.1	207	35.1	236	40.1	202	35.0	195	31.7
Unsentenced	280	51.9	382	64.9	352	59.9	375	65.0	421	68.3
Total	539	100.0	589	100.0	588	100.0	577	100.0	616	100.0
PERSONS										
Fines (a)	16	0.3	5	0.1	8	0.2	34	0.7	45	0.9
Sentenced	2,352	48.2	2,165	44.7	2,274	43.8	2,036	40.2	2,038	42.1
Dual Status (b)	151	3.1	150	3.1	142	2.7	117	2.3	123	2.5
Total Sentenced	2,519	51.6	2,320	47.9	2,424	46.6	2,187	43.2	2,206	45.6
Unsentenced	2,360	48.4	2,527	52.1	2,773	53.4	2,880	56.8	2,636	54.4
Total	4,879	100.0	4,847	100.0	5,197	100.0	5,067	100.0	4,840	100.0

(a) Fines refers to prisoners who are serving a sentence for non-payment of a fine and are subject to no other type of sentence at the same time.

(b) Dual Status refers to sentenced prisoners who also have active remand warrant(s) against them.

33 All Prisoner Reception

by most serious offence/charge – males

Most Serious Offence	2000-01 ^(a)		2001-02		2002-03		2003-04		2004-05	
	No.	%	No.	%	No.	%	No.	%	No.	%
Offences Against the Person										
Murder	49	1.1	67	1.6	57	1.2	62	1.4	48	1.1
Other homicide	75	1.7	40	0.9	51	1.1	44	1.0	60	1.4
Assault	209	4.8	245	5.8	300	6.5	290	6.5	444	10.5
Sex Offences	165	3.8	155	3.6	181	3.9	182	4.1	191	4.5
Other offences against the person	129	3.0	181	4.3	157	3.4	217	4.8	150	3.6
Sub-Total	627	14.4	688	16.2	746	16.2	795	17.7	893	21.1
Robbery and Extortion										
Robbery	375	8.6	372	8.7	335	7.3	327	7.3	270	6.4
Extortion	2	0.0	3	0.1	5	0.1	6	0.1	4	0.1
Sub-Total	377	8.7	375	8.8	340	7.4	333	7.4	274	6.5
Property Offences										
Unlawful entry with intent	799	18.4	687	16.1	819	17.8	729	16.2	669	15.8
Deception and related offences	108	2.5	77	1.8	97	2.1	116	2.6	109	2.6
Receiving and handling proceeds of crime	74	1.7	84	2.0	85	1.8	99	2.2	61	1.4
Theft (including motor vehicle)	684	15.8	822	19.3	720	15.6	606	13.5	499	11.8
Property damage and environmental offences	48	1.1	66	1.6	76	1.6	72	1.6	65	1.5
Sub-Total	1,713	39.5	1,736	40.8	1,797	39.0	1,622	36.1	1,403	33.2
Offences Against Good Order										
Govt security/justice procedures offences	652	15.0	601	14.1	656	14.2	639	14.2	673	15.9
Unlawful possession of weapons	11	0.3	14	0.3	33	0.7	16	0.4	19	0.4
Other offences against good order	44	1.0	41	1.0	39	0.8	39	0.9	37	0.9
Sub-Total	707	16.3	656	15.4	728	15.8	694	15.5	729	17.3
Drug Offences										
Possess and/or Use drugs	33	0.8	46	1.1	51	1.1	44	1.0	33	0.8
Deal/traffic (including import/export)	409	9.4	342	8.0	432	9.4	393	8.8	374	8.9
Manufacture/cultivate (incl. other illicit drug offences)	30	0.7	14	0.3	20	0.4	42	0.9	36	0.9
Sub-Total	472	10.9	402	9.4	503	10.9	479	10.7	443	10.5
Motor Vehicle, Traffic and Related Offences										
Driving offences	59	1.4	69	1.6	101	2.2	88	2.0	80	1.9
Licence/registration offences	161	3.7	165	3.9	198	4.3	257	5.7	231	5.5
Other traffic offences	4	0.1	3	0.1	2	0.0	1	0.0	1	0.0
Sub-Total	224	5.2	237	5.6	301	6.5	346	7.7	312	7.4
Other Offences										
Other offences/Unknown	220	5.1	164	3.9	194	4.2	221	4.9	170	4.0
Total - All Offences	4,340	100.0	4,258	100.0	4,609	100.0	4,490	100.0	4,224	100.0

(a) Data for 2000-01 has been revised.

34 All Prisoner Receptions

by most serious offence/charge – females

Most Serious Offence	2000-01 ^(a)		2001-02		2002-03		2003-04		2004-05	
	No.	%	No.	%	No.	%	No.	%	No.	%
Offences Against the Person										
Murder	13	2.4	13	2.2	4	0.7	14	2.4	12	1.9
Other homicide	8	1.5	11	1.9	8	1.4	7	1.2	8	1.3
Assault	15	2.8	24	4.1	21	3.6	14	2.4	51	8.3
Sex Offences	3	0.6	2	0.3	1	0.2	1	0.2	2	0.3
Other offences against the person	15	2.8	11	1.9	9	1.5	13	2.3	22	3.6
Sub-Total	54	10.0	61	10.4	43	7.3	49	8.5	95	15.4
Robbery and Extortion										
Robbery	72	13.4	76	12.9	67	11.4	52	9.0	38	6.2
Extortion	1	0.2	-	-	-	-	-	-	-	-
Sub-Total	73	13.5	76	12.9	67	11.4	52	9.0	38	6.2
Property Offences										
Unlawful entry with intent	64	11.9	94	16.0	89	15.1	70	12.1	82	13.3
Deception and related offences	22	4.1	20	3.4	33	5.6	18	3.1	33	5.4
Receiving and handling proceeds of crime	11	2.0	21	3.6	14	2.4	22	3.8	19	3.1
Theft (including motor vehicle)	117	21.7	136	23.1	126	21.4	144	25.0	125	20.3
Property damage and environmental offences	6	1.1	10	1.7	7	1.2	12	2.1	8	1.3
Sub-Total	220	40.8	281	47.7	269	45.7	266	46.1	267	43.3
Offences Against Good Order										
Govt security/justice procedures offences	82	15.2	72	12.2	87	14.8	73	12.7	78	12.7
Unlawful possession of weapons	-	-	-	-	2	0.3	-	-	1	0.2
Other offences against good order	3	0.6	5	0.8	8	1.4	7	1.2	8	1.3
Sub-Total	85	15.8	77	13.1	97	16.5	80	13.9	87	14.1
Drug Offences										
Possess and/or Use drugs	6	1.1	11	1.9	6	1.0	7	1.2	9	1.5
Deal/traffic (including import/export)	65	12.1	59	10.0	68	11.6	70	12.1	70	11.4
Manufacture/cultivate (incl. other illicit drug offences)	2	0.4	-	-	1	0.2	1	0.2	5	0.8
Sub-Total	73	13.5	70	11.9	75	12.8	78	13.5	84	13.6
Motor Vehicle, Traffic and Related Offences										
Driving offences	-	-	1	0.2	7	1.2	2	0.3	2	0.3
Licence/registration offences	11	2.0	1	0.2	5	0.9	15	2.6	8	1.3
Other traffic offences	-	-	1	0.2	-	-	-	-	1	0.2
Sub-Total	11	2.0	3	0.5	12	2.0	17	2.9	11	1.8
Other Offences										
Other offences/Unknown	23	4.3	21	3.6	25	4.3	35	6.1	34	5.5
Total - All Offences	539	100.0	589	100.0	588	100.0	577	100.0	616	100.0

(a) Data for 2000-01 has been revised.

35 All Prisoner Reception

by most serious offence/charge

Most Serious Offence	2000-01 ^(a)		2001-02		2002-03		2003-04		2004-05	
	No.	%	No.	%	No.	%	No.	%	No.	%
Offences Against the Person										
Murder	62	1.3	80	1.7	61	1.2	76	1.5	60	1.2
Other homicide	83	1.7	51	1.1	59	1.1	51	1.0	68	1.4
Assault	224	4.6	269	5.5	321	6.2	304	6.0	495	10.2
Sex Offences	168	3.4	157	3.2	182	3.5	183	3.6	193	4.0
Other offences against the person	144	3.0	192	4.0	166	3.2	230	4.5	172	3.6
Sub-Total	681	14.0	749	15.5	789	15.2	844	16.7	988	20.4
Robbery and Extortion										
Robbery	447	9.2	448	9.2	402	7.7	379	7.5	308	6.4
Extortion	3	0.1	3	0.1	5	0.1	6	0.1	4	0.1
Sub-Total	450	9.2	451	9.3	407	7.8	385	7.6	312	6.4
Property Offences										
Unlawful entry with intent	863	17.7	781	16.1	908	17.5	799	15.8	751	15.5
Deception and related offences	130	2.7	97	2.0	130	2.5	134	2.6	142	2.9
Receiving and handling proceeds of crime	85	1.7	105	2.2	99	1.9	121	2.4	80	1.7
Theft (including motor vehicle)	801	16.4	958	19.8	846	16.3	750	14.8	624	12.9
Property damage and environmental offences	54	1.1	76	1.6	83	1.6	84	1.7	73	1.5
Sub-Total	1,933	39.6	2,017	41.6	2,066	39.8	1,888	37.3	1,670	34.5
Offences Against Good Order										
Govt security/justice procedures offences	734	15.0	673	13.9	743	14.3	712	14.1	751	15.5
Unlawful possession of weapons	11	0.2	14	0.3	35	0.7	16	0.3	20	0.4
Other offences against good order	47	1.0	46	0.9	47	0.9	46	0.9	45	0.9
Sub-Total	792	16.2	733	15.1	825	15.9	774	15.3	816	16.9
Drug Offences										
Possess and/or Use drugs	39	0.8	57	1.2	57	1.1	51	1.0	42	0.9
Deal/traffic (including import/export)	474	9.7	401	8.3	500	9.6	463	9.1	444	9.2
Manufacture/cultivate (incl. other illicit drug offences)	32	0.7	14	0.3	21	0.4	43	0.8	41	0.9
Sub-Total	545	11.2	472	9.7	578	11.1	557	11.0	527	10.9
Motor Vehicle, Traffic and Related Offences										
Driving offences	59	1.2	70	1.4	108	2.1	90	1.8	82	1.7
Licence/registration offences	172	3.5	166	3.4	203	3.9	272	5.4	239	4.9
Other traffic offences	4	0.1	4	0.1	2	0.0	1	0.0	2	0.0
Sub-Total	235	4.8	240	5.0	313	6.0	363	7.2	323	6.7
Other Offences										
Other offences/Unknown	243	5.0	185	3.8	219	4.2	256	5.1	204	4.2
Total - All Offences	4,879	100.0	4,847	100.0	5,197	100.0	5,067	100.0	4,840	100.0

(a) Data for 2000-01 has been revised.

36 Sentenced Prisoner Receptions

by sex and expected time to serve (a)

Expected time to serve (b)	2000-01			2001-02			2002-03			2003-04			2004-05		
	No.	%	Cumulative %	No.	%	Cumulative %	No.	%	Cumulative %	No.	%	Cumulative %	No.	%	Cumulative %
MALES															
Under 1 month	207	5.8	5.8	233	6.9	6.9	399	11.0	11.0	382	11.0	11.0	381	11.6	11.6
1 and under 3 months	738	20.5	26.3	330	9.7	16.6	348	9.6	20.7	354	10.2	21.3	304	9.3	20.9
3 and under 6 months	1,152	32.0	58.3	847	24.9	41.5	835	23.1	43.8	763	22.1	43.3	753	23.0	44.0
6 and under 12 months	848	23.6	81.9	1,280	37.6	79.1	1,278	35.4	79.1	1,216	35.1	78.5	1,107	33.8	77.8
1 and under 2 years	389	10.8	92.7	430	12.6	91.8	449	12.4	91.6	432	12.5	91.0	397	12.1	89.9
2 and under 5 years	228	6.3	99.1	190	5.6	97.4	205	5.7	97.2	213	6.2	97.1	220	6.7	96.7
5 and under 10 years	26	0.7	99.8	57	1.7	99.0	71	2.0	99.2	70	2.0	99.1	82	2.5	99.2
10 years and over	6	0.2	99.9	33	1.0	100.0	26	0.7	99.9	30	0.9	100.0	25	0.8	99.9
Indeterminate															
Life (c)	2	0.1	100.0	-	-	100.0	1	0.0	99.9	-	-	100.0	2	0.1	100.0
Other (d)	-	-	100.0	-	-	100.0	2	0.1	100.0	-	-	100.0	-	-	100.0
Total	3,596	100.0	100.0	3,400	100.0	100.0	3,614	100.0	100.0	3,460	100.0	100.0	3,271	100.0	100.0
FEMALES															
Under 1 month	41	10.1	10.1	46	12.0	12.0	63	15.4	15.4	79	21.2	21.2	65	18.2	18.2
1 and under 3 months	105	26.0	36.1	51	13.4	25.4	37	9.1	24.5	39	10.5	31.6	44	12.3	30.4
3 and under 6 months	119	29.5	65.6	93	24.3	49.7	107	26.2	50.7	86	23.1	54.7	90	25.1	55.6
6 and under 12 months	99	24.5	90.1	135	35.3	85.1	139	34.1	84.8	102	27.3	82.0	106	29.6	85.2
1 and under 2 years	25	6.2	96.3	32	8.4	93.5	37	9.1	93.9	41	11.0	93.0	31	8.7	93.9
2 and under 5 years	14	3.5	99.8	17	4.5	97.9	15	3.7	97.5	16	4.3	97.3	18	5.0	98.9
5 and under 10 years	1	0.2	100.0	3	0.8	98.7	6	1.5	99.0	3	0.8	98.1	2	0.6	99.4
10 years and over	-	-	100.0	5	1.3	100.0	4	1.0	100.0	7	1.9	100.0	2	0.6	100.0
Indeterminate															
Life (c)	-	-	100.0	-	-	100.0	-	-	100.0	-	-	100.0	-	-	100.0
Other (d)	-	-	100.0	-	-	100.0	-	-	100.0	-	-	100.0	-	-	100.0
Total	404	100.0	100.0	382	100.0	100.0	408	100.0	100.0	373	100.0	100.0	358	100.0	100.0
PERSONS															
Under 1 month	248	6.2	6.2	279	7.4	7.4	462	11.5	11.5	461	12.0	12.0	446	12.3	12.3
1 and under 3 months	843	21.1	27.3	381	10.1	17.5	385	9.6	21.1	393	10.3	22.3	348	9.6	21.9
3 and under 6 months	1,271	31.8	59.1	940	24.9	42.3	942	23.4	44.5	849	22.1	44.4	843	23.2	45.1
6 and under 12 months	947	23.7	82.7	1,415	37.4	79.7	1,417	35.2	79.7	1,318	34.4	78.8	1,213	33.4	78.5
1 and under 2 years	414	10.4	93.1	462	12.2	91.9	486	12.1	91.8	473	12.3	91.2	428	11.8	90.3
2 and under 5 years	242	6.1	99.1	207	5.5	97.4	220	5.5	97.3	229	6.0	97.1	238	6.6	96.9
5 and under 10 years	27	0.7	99.8	60	1.6	99.0	77	1.9	99.2	73	1.9	99.0	84	2.3	99.2
10 years and over	6	0.2	100.0	38	1.0	100.0	30	0.7	99.9	37	1.0	100.0	27	0.7	99.9
Indeterminate															
Life (c)	2	0.1	100.0	-	-	100.0	1	0.0	100.0	-	-	100.0	2	0.1	100.0
Other (d)	-	-	100.0	-	-	100.0	2	0.0	100.0	-	-	100.0	-	-	100.0
Total	4,000	100.0	100.0	3,782	100.0	100.0	4,022	100.0	100.0	3,833	100.0	100.0	3,629	100.0	100.0

- (a) This table includes prisoners who were sentenced during the reference year irrespective of when they were received into prison.
 (b) Expected Time to Serve is based on the minimum term or non-parole period where one has been imposed or the fixed term sentence.
 (c) Life includes prisoners serving sentences of Natural Life where a minimum term has not been specified by the court.
 (d) Other includes Governor's Pleasure and Indefinite sentences.

37 All Prisoner Receptions

by sex and country of birth

Country of Birth	2000-01		2001-02		2002-03		2003-04		2004-05	
	No.	%	No.	%	No.	%	No.	%	No.	%
MALES										
Australia	3,343	77.0	3,379	79.4	3,586	77.8	3,494	77.8	3,319	78.6
New Zealand	95	2.2	94	2.2	98	2.1	93	2.1	97	2.3
PNG	4	0.1	7	0.2	3	0.1	2	0.0	5	0.1
Fiji	6	0.1	8	0.2	9	0.2	5	0.1	20	0.5
Vietnam	254	5.9	200	4.7	231	5.0	242	5.4	202	4.8
Other Indochina	22	0.5	24	0.6	20	0.4	21	0.5	21	0.5
Other Asian	93	2.1	82	1.9	126	2.7	131	2.9	105	2.5
UK & Ireland	123	2.8	102	2.4	106	2.3	86	1.9	72	1.7
Greece	42	1.0	31	0.7	30	0.7	26	0.6	26	0.6
Italy	30	0.7	28	0.7	45	1.0	27	0.6	15	0.4
Yugoslavia	51	1.2	47	1.1	51	1.1	49	1.1	37	0.9
Croatia	2	0.0	9	0.2	7	0.2	5	0.1	6	0.1
Other Europe	54	1.2	48	1.1	41	0.9	34	0.8	53	1.3
Eastern Europe	44	1.0	36	0.8	58	1.3	51	1.1	32	0.8
North America	8	0.2	10	0.2	4	0.1	8	0.2	8	0.2
Other America	6	0.1	11	0.3	16	0.3	10	0.2	12	0.3
Africa	35	0.8	18	0.4	26	0.6	28	0.6	37	0.9
Lebanon	44	1.0	26	0.6	29	0.6	27	0.6	24	0.6
Turkey	31	0.7	32	0.8	36	0.8	32	0.7	32	0.8
Other Middle East	5	0.1	14	0.3	15	0.3	23	0.5	40	0.9
Other / Unknown	47	1.1	52	1.2	72	1.6	96	2.1	46	1.1
Total	4,339	100.0	4,258	100.0	4,609	100.0	4,490	100.0	4,224	100.0
FEMALES										
Australia	451	83.7	508	86.2	489	83.2	468	81.1	503	81.7
New Zealand	14	2.6	16	2.7	9	1.5	4	0.7	8	1.3
PNG	1	0.2	-	-	-	-	-	-	-	-
Fiji	-	-	-	-	-	-	1	0.2	-	-
Vietnam	23	4.3	15	2.5	30	5.1	34	5.9	44	7.1
Other Indochina	3	0.6	3	0.5	5	0.9	4	0.7	5	0.8
Other Asian	7	1.3	10	1.7	10	1.7	12	2.1	19	3.1
UK & Ireland	20	3.7	15	2.5	19	3.2	26	4.5	14	2.3
Greece	-	-	-	-	2	0.3	3	0.5	2	0.3
Italy	1	0.2	1	0.2	3	0.5	1	0.2	3	0.5
Yugoslavia	5	0.9	5	0.8	4	0.7	5	0.9	1	0.2
Croatia	-	-	2	0.3	-	-	-	-	-	-
Other Europe	2	0.4	2	0.3	3	0.5	3	0.5	6	1.0
Eastern Europe	7	1.3	1	0.2	3	0.5	3	0.5	1	0.2
North America	1	0.2	1	0.2	2	0.3	1	0.2	1	0.2
Other America	-	-	-	-	-	-	1	0.2	2	0.3
Africa	1	0.2	1	0.2	4	0.7	5	0.9	1	0.2
Lebanon	-	-	-	-	2	0.3	-	-	1	0.2
Turkey	2	0.4	2	0.3	-	-	4	0.7	-	-
Other Middle East	-	-	1	0.2	1	0.2	-	-	-	-
Other / Unknown	1	0.2	6	1.0	2	0.3	2	0.3	5	0.8
Total	539	100.0	589	100.0	588	100.0	577	100.0	616	100.0
PERSONS										
Australia	3,794	77.8	3,887	80.4	4,075	78.4	3,962	78.2	3,822	79.0
New Zealand	109	2.2	110	2.3	107	2.1	97	1.9	105	2.2
PNG	5	0.1	7	0.1	3	0.1	2	0.0	5	0.1
Fiji	6	0.1	8	0.2	9	0.2	6	0.1	20	0.4
Vietnam	277	5.7	215	4.4	261	5.0	276	5.4	246	5.1
Other Indochina	25	0.5	27	0.6	25	0.5	25	0.5	26	0.5
Other Asian	100	2.1	92	1.9	136	2.6	143	2.8	124	2.6
UK & Ireland	143	2.9	117	2.4	125	2.4	112	2.2	86	1.8
Greece	42	0.9	31	0.6	32	0.6	29	0.6	28	0.6
Italy	31	0.6	29	0.6	48	0.9	28	0.6	18	0.4
Yugoslavia	56	1.1	52	1.1	55	1.1	54	1.1	38	0.8
Croatia	2	0.0	-	-	7	0.1	5	0.1	6	0.1
Other Europe	56	1.1	50	1.0	44	0.8	37	0.7	59	1.2
Eastern Europe	51	1.0	37	0.8	61	1.2	54	1.1	33	0.7
North America	9	0.4	11	0.4	6	0.4	9	0.4	9	0.4
Other America	6	0.1	11	0.2	16	0.3	11	0.2	14	0.3
Africa	36	0.7	19	0.4	30	0.6	33	0.7	38	0.8
Lebanon	44	0.9	26	0.5	31	0.6	27	0.5	25	0.5
Turkey	33	0.7	34	0.7	36	0.7	36	0.7	32	0.7
Other Middle East	5	0.1	15	0.3	16	0.3	23	0.5	40	0.8
Other / Unknown	48	1.0	58	1.2	74	1.4	98	1.9	51	1.1
Total	4,878	100.0	4,836	100.0	5,197	100.0	5,067	100.0	4,840	100.0

38 All Prisoner Receptions

prisoners born in countries where the first language is other than English^(a)

	2000-01		2001-02		2002-03		2003-04		2004-05	
	No.	%	No.	%	No.	%	No.	%	No.	%
Males	723	16.7	621	14.6	743	16.1	713	15.9	667	15.8
Females	52	9.6	43	7.3	67	11.4	76	13.2	85	13.8
Total	775	15.9	664	13.7	810	15.6	789	15.6	752	15.5

(a) Includes prisoners born in countries other than Australia, New Zealand, UK and Ireland, USA and Canada. 'Unknowns' are also excluded.

Indigenous Prisoners

Census and Reception Data

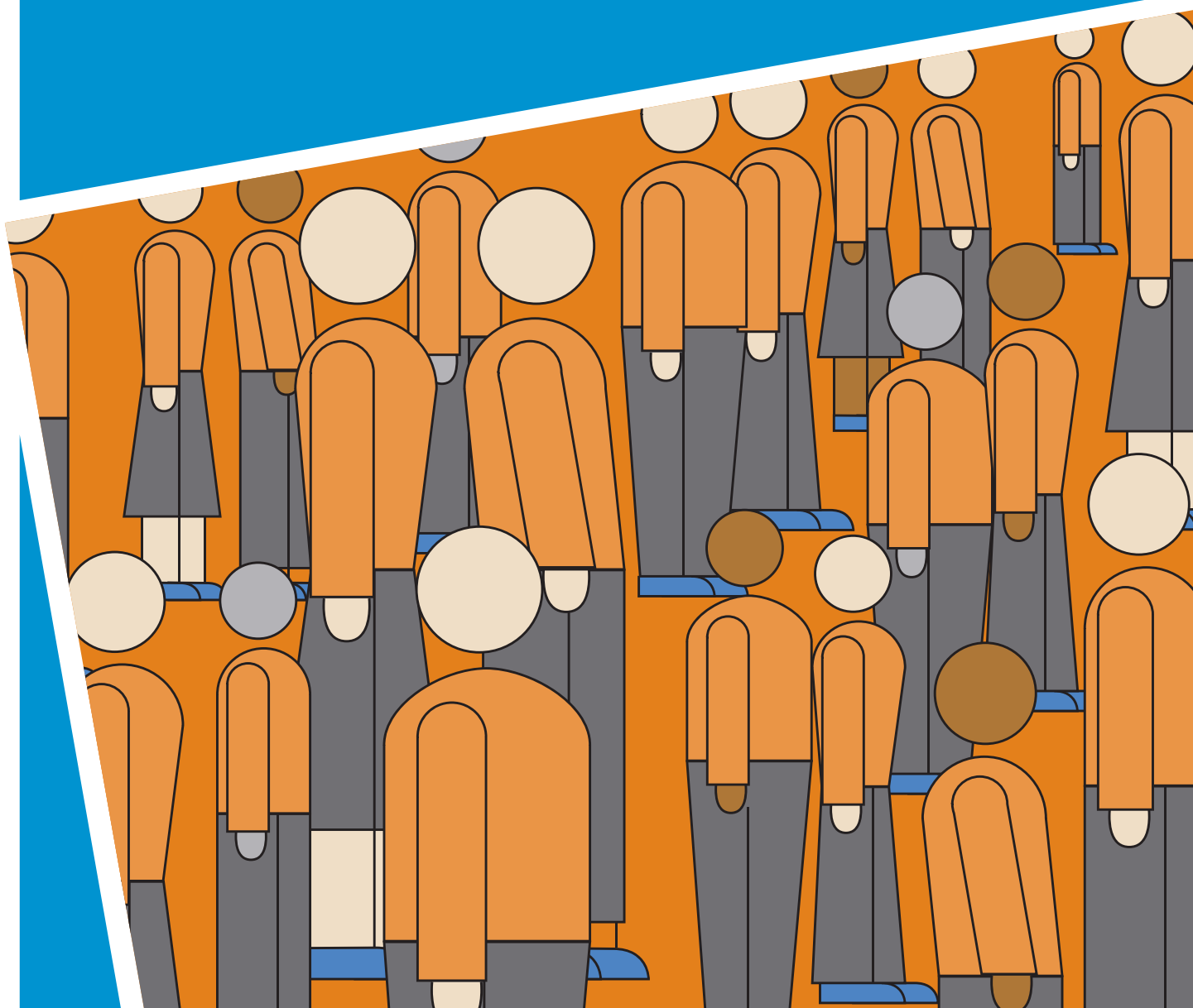

39 All Prisoners

by sex and Indigenous status at 30 June

Indigenous Status	30 June 2001		30 June 2002		30 June 2003		30 June 2004		30 June 2005	
	No.	%	No.	%	No.	%	No.	%	No.	%
MALES										
Indigenous	134	4.3	145	4.4	161	4.6	176	5.2	199	5.8
Non-indigenous	3,010	95.7	3,141	95.6	3,321	95.4	3,204	94.8	3,236	94.2
Total	3,144	100.0	3,286	100.0	3,482	100.0	3,380	100.0	3,435	100.0
FEMALES										
Indigenous	16	6.5	15	5.9	13	4.6	10	4.1	21	8.2
Non-indigenous	231	93.5	239	94.1	268	95.4	234	95.9	236	91.8
Total	247	100.0	254	100.0	281	100.0	244	100.0	257	100.0
PERSONS										
Indigenous	150	4.4	160	4.5	174	4.6	186	5.1	220	6.0
Non-indigenous	3,241	95.6	3,380	95.5	3,589	95.4	3,438	94.9	3,472	94.0
Total	3,391	100.0	3,540	100.0	3,763	100.0	3,624	100.0	3,692	100.0

40 All Indigenous Prisoners

by sex and age at 30 June

Age	30 June 2001		30 June 2002		30 June 2003		30 June 2004		30 June 2005	
	No.	%	No.	%	No.	%	No.	%	No.	%
MALES										
Under 18	-	-	-	-	1	0.6	-	-	3	1.5
18	3	2.2	1	0.7	2	1.2	3	1.7	2	1.0
19	2	1.5	5	3.4	4	2.5	8	4.5	3	1.5
20-24	30	22.4	35	24.1	37	23.0	43	24.4	42	21.1
25-29	32	23.9	31	21.4	38	23.6	36	20.5	39	19.6
30-34	36	26.9	33	22.8	36	22.4	44	25.0	51	25.6
35-39	21	15.7	22	15.2	18	11.2	18	10.2	33	16.6
40-44	6	4.5	12	8.3	15	9.3	15	8.5	13	6.5
45-49	1	0.7	3	2.1	8	5.0	5	2.8	6	3.0
50-54	2	1.5	3	2.1	1	0.6	2	1.1	1	0.5
55-59	-	-	-	-	1	0.6	2	1.1	4	2.0
60-64	1	0.7	-	-	-	-	-	-	2	1.0
65 and over	-	-	-	-	-	-	-	-	-	-
Total	134	100.0	145	100.0	161	100.0	176	100.0	199	100.0
Mean age	30.4	years	30.8	years	30.7	years	30.3	years	30.5	years
Median age	30.0	years	30.1	years	29.6	years	29.7	years	29.4	years
FEMALES										
Under 18	-	-	-	-	-	-	-	-	-	-
18	-	-	-	-	-	-	-	-	-	-
19	1	0.7	-	-	-	-	-	-	2	9.5
20-24	6	4.5	5	3.4	3	1.9	4	2.3	3	14.3
25-29	3	2.2	2	1.4	5	3.1	3	1.7	9	42.9
30-34	1	0.7	4	2.8	2	1.2	1	0.6	2	9.5
35-39	3	2.2	2	1.4	1	0.6	1	0.6	3	14.3
40-44	1	0.7	1	0.7	2	1.2	1	0.6	1	4.8
45-49	1	0.7	1	0.7	-	-	-	-	1	4.8
50-54	-	-	-	-	-	-	-	-	-	-
55-59	-	-	-	-	-	-	-	-	-	-
60-64	-	-	-	-	-	-	-	-	-	-
65 and over	-	-	-	-	-	-	-	-	-	-
Total	16	100.0	15	100.0	13	100.0	10	100.0	21	100.0
Mean age	29.5	years	30.9	years	30.5	years	28.6	years	28.4	years
Median age	27.6	years	30.0	years	29.6	years	26.1	years	26.9	years
PERSONS										
Under 18	-	-	-	-	1	0.6	-	-	3	1.4
18	3	2.2	1	0.7	2	1.2	3	1.7	2	0.9
19	3	2.2	5	3.4	4	2.5	8	4.5	5	2.3
20-24	36	26.9	40	27.6	40	24.8	47	26.7	45	20.5
25-29	35	26.1	33	22.8	43	26.7	39	22.2	48	21.8
30-34	37	27.6	37	25.5	38	23.6	45	25.6	53	24.1
35-39	24	17.9	24	16.6	19	11.8	19	10.8	36	16.4
40-44	7	5.2	13	9.0	17	10.6	16	9.1	14	6.4
45-49	2	1.5	4	2.8	8	5.0	5	2.8	7	3.2
50-54	2	1.5	3	2.1	1	0.6	2	1.1	1	0.5
55-59	-	-	-	-	1	0.6	2	1.1	4	1.8
60-64	1	0.7	-	-	-	-	-	-	2	0.9
65 and over	-	-	-	-	-	-	-	-	-	-
Total	150	100.0	160	100.0	174	100.0	186	100.0	220	100.0
Mean age	28.8	years	30.3	years	30.8	years	30.2	years	30.3	years
Median age	28.6	years	29.9	years	30.0	years	29.4	years	29.3	years

41 All Indigenous Prisoners

by sex, age and imprisonment rates at 30 June

Age	30 June 2001		30 June 2002		30 June 2003		30 June 2004		30 June 2005	
	No.	Rate	No.	Rate	No.	Rate	No.	Rate	No.	Rate
MALES										
Under 18	-	-	-	-	1	308.6	-	-	3	879.8
18	3	1,083.0	1	375.9	2	636.9	3	914.6	2	660.1
19	2	781.3	5	1,838.2	4	1,520.9	8	2,589.0	3	928.8
20-24	30	2,690.6	35	2,973.7	37	2,979.1	43	3,285.0	42	2,937.1
25-29	32	2,864.8	31	2,775.3	38	3,392.9	36	3,228.7	39	3,507.2
30-34	36	3,468.2	33	3,075.5	36	3,191.5	44	3,802.9	51	4,477.6
35-39	21	2,453.3	22	2,474.7	18	1,991.2	18	1,939.7	33	3,374.2
40-44	6	782.3	12	1,534.5	15	1,884.4	15	1,845.0	13	1,538.5
45-49	1	158.7	3	456.6	8	1,199.4	5	718.4	6	825.3
50-54	2	378.1	3	545.5	1	171.5	2	330.6	1	163.4
55-59	-	-	-	-	1	271.7	2	489.0	4	892.9
60-64	1	463.0	-	-	-	-	-	-	2	826.4
65 and over	-	-	-	-	-	-	-	-	-	-
Total	134	1,730.1	145	1,810.2	161	1,940.9	176	2,058.2	199	2,247.8
FEMALES										
Under 18	-	-	-	-	-	-	-	-	-	-
18	-	-	-	-	-	-	-	-	-	-
19	1	411.5	-	-	-	-	-	-	2	619.2
20-24	6	540.1	5	437.4	3	245.9	4	318.2	3	227.1
25-29	3	261.3	2	177.8	5	451.3	3	269.1	9	795.8
30-34	1	89.9	4	343.3	2	167.8	1	84.1	2	172.1
35-39	3	317.8	2	208.8	1	98.3	1	95.3	3	274.5
40-44	1	126.1	1	117.8	2	228.3	1	108.1	1	104.8
45-49	1	157.0	1	152.9	-	-	-	-	1	134.0
50-54	-	-	-	-	-	-	-	-	-	-
55-59	-	-	-	-	-	-	-	-	-	-
60-64	-	-	-	-	-	-	-	-	-	-
65 and over	-	-	-	-	-	-	-	-	-	-
Total	16	197.3	15	180.0	13	151.0	10	113.0	21	230.1
PERSONS										
Under 18	-	-	-	-	1	154.3	-	-	3	442.5
18	3	536.7	1	192.7	2	337.3	3	463.7	2	500.8
19	3	601.2	5	900.9	4	767.8	8	1,351.4	5	774.0
20-24	36	1,617.3	40	1,724.1	40	1,624.7	47	1,831.6	45	1,635.8
25-29	35	1,545.3	33	1,471.9	43	1,930.0	39	1,748.9	48	2,095.4
30-34	37	1,720.9	37	1,653.3	38	1,637.9	45	1,918.2	53	2,173.0
35-39	24	1,333.3	24	1,299.4	19	989.1	19	961.1	36	1,738.3
40-44	7	448.7	13	797.1	17	1,016.7	16	920.6	14	778.2
45-49	2	157.9	4	305.1	8	603.3	5	357.9	7	475.2
50-54	2	191.4	3	274.5	1	86.7	2	169.5	1	253.0
55-59	-	-	-	-	1	137.6	2	253.5	4	462.4
60-64	1	216.9	-	-	-	-	-	-	2	557.6
65 and over	-	-	-	-	-	-	-	-	-	-
Total	150	946.0	160	978.9	174	1,029.3	186	1,068.8	220	1,223.7

Rate per 100,000 adult indigenous population.

42 Indigenous Imprisonment Rates

Victoria and Australia at 30 June

	30 June 2001		30 June 2002		30 June 2003		30 June 2004		30 June 2005	
	Vic	Aust	Vic	Aust	Vic	Aust	Vic	Aust	Vic	Aust
Males	1,730.1	3,329.3	1,810.2	3,293.9	1,940.9	3,457.2	2,058.2	3,511.3	2,247.8	3,819.6
Females	197.3	282.2	180.0	273.5	151.0	285.8	113.0	300.9	230.1	337.6
Total	946.0	1,753.5	978.9	1,732.0	1,029.3	1,811.3	1,068.8	1,851.9	1,223.7	2,021.2

Rate per 100,000 adult indigenous population.

43 All Indigenous Prisoners

by sex and known prior adult imprisonment at 30 June

Known Prior Adult Imprisonment	30 June 2001 ^(a)		30 June 2002 ^(a)		30 June 2003 ^(b)		30 June 2004 ^(b)		30 June 2005 ^(b)	
	No.	%	No.	%	No.	%	No.	%	No.	%
MALES										
Yes	104	77.6	122	84.1	117	72.7	128	72.7	143	71.9
No	30	22.4	23	15.9	44	27.3	48	27.3	56	28.1
Total	134	100.0	145	100.0	161	100.0	176	100.0	199	100.0
FEMALES										
Yes	9	56.3	10	66.7	5	38.5	3	30.0	12	57.1
No	7	43.8	5	33.3	8	61.5	7	70.0	9	42.9
Total	16	100.0	15	100.0	13	100.0	10	100.0	21	100.0
PERSONS										
Yes	113	75.3	132	82.5	122	70.1	131	70.4	155	70.5
No	37	24.7	28	17.5	52	29.9	55	29.6	65	29.5
Total	150	100.0	160	100.0	174	100.0	186	100.0	220	100.0

(a) Includes episodes on remand as well as under sentence.

(b) Only includes episodes held under sentence.

44 All Indigenous Prisoners

by sex and legal status at 30 June

Legal Status	30 June 2001		30 June 2002		30 June 2003		30 June 2004		30 June 2005	
	No.	%	No.	%	No.	%	No.	%	No.	%
MALES										
Fines (a)	-	-	-	-	-	-	-	-	-	-
Sentenced	104	77.6	111	76.6	116	72.0	130	73.9	144	72.4
Dual Status (b)	4	3.0	13	9.0	13	8.1	10	5.7	12	6.0
Total Sentenced	108	80.6	124	85.5	129	80.1	140	79.5	156	78.4
Unsentenced	26	19.4	21	14.5	32	19.9	36	20.5	43	21.6
Total	134	100.0	145	100.0	161	100.0	176	100.0	199	100.0
FEMALES										
Fines (a)	-	-	-	-	-	-	-	-	-	-
Sentenced	10	62.5	11	73.3	8	61.5	9	90.0	13	61.9
Dual Status (b)	1	6.3	-	-	1	7.7	-	-	1	4.8
Total Sentenced	11	68.8	11	73.3	9	69.2	9	90.0	14	66.7
Unsentenced	5	31.3	4	26.7	4	30.8	1	10.0	7	33.3
Total	16	100.0	15	100.0	13	100.0	10	100.0	21	100.0
PERSONS										
Fines (a)	-	-	-	-	-	-	-	-	-	-
Sentenced	114	76.0	122	76.3	124	71.3	139	74.7	157	71.4
Dual Status (b)	5	3.3	13	8.1	14	8.0	10	5.4	13	5.9
Total Sentenced	119	79.3	135	84.4	138	79.3	149	80.1	170	77.3
Unsentenced	31	20.7	25	15.6	36	20.7	37	19.9	50	22.7
Total	150	100.0	160	100.0	174	100.0	186	100.0	220	100.0

(a) Fines refers to prisoners who are serving a sentence for non-payment of a fine and are subject to no other type of sentence at the same time.

(b) Dual Status refers to sentenced prisoners who also have active remand warrant(s) against them.

45 All Indigenous Prisoners

by most serious offence/charge – males at 30 June

Most Serious Offence	30 June 2001		30 June 2002		30 June 2003		30 June 2004		30 June 2005	
	No.	%	No.	%	No.	%	No.	%	No.	%
Offences Against the Person										
Murder	5	3.7	7	4.8	6	3.7	7	4.0	11	5.5
Other homicide	5	3.7	4	2.8	5	3.1	5	2.8	4	2.0
Assault	10	7.5	18	12.4	22	13.7	27	15.3	28	14.1
Sex Offences	20	14.9	15	10.3	15	9.3	11	6.3	17	8.5
Other offences against the person	3	2.2	7	4.8	6	3.7	5	2.8	7	3.5
Sub-Total	43	32.1	51	35.2	54	33.5	55	31.3	65	32.7
Robbery and Extortion										
Robbery	28	20.9	23	15.9	21	13.0	27	15.3	21	10.6
Extortion	-	-	-	-	-	-	-	-	-	-
Sub-Total	28	20.9	23	15.9	21	13.0	27	15.3	21	10.6
Property Offences										
Unlawful entry with intent	20	14.9	19	13.1	30	18.6	40	22.7	39	19.6
Deception and related offences	-	-	1	0.7	1	0.6	-	-	-	-
Receiving and handling proceeds of crime	1	0.7	-	-	1	0.6	1	0.6	2	1.0
Theft (including motor vehicle)	13	9.7	22	15.2	20	12.4	19	10.8	16	8.0
Property damage and environmental offences	-	-	1	0.7	1	0.6	6	3.4	2	1.0
Sub-Total	34	25.4	43	29.7	53	32.9	66	37.5	57	28.6
Offences Against Good Order										
Govt security/justice procedures offences	22	16.4	18	12.4	22	13.7	17	9.7	34	17.1
Unlawful possession of weapons	-	-	-	-	-	-	-	-	-	-
Other offences against good order	-	-	2	1.4	1	0.6	3	1.7	2	1.0
Sub-Total	22	16.4	20	13.8	23	14.3	20	11.4	36	18.1
Drug Offences										
Possess and/or Use drugs	-	-	-	-	-	-	-	-	1	0.5
Deal/traffic (including import/export)	3	2.2	2	1.4	2	1.2	2	1.1	4	2.0
Manufacture/cultivate (incl. other illicit drug offences)	-	-	-	-	-	-	-	-	1	0.5
Sub-Total	3	2.2	2	1.4	2	1.2	2	1.1	6	3.0
Motor Vehicle, Traffic and Related Offences										
Driving offences	1	0.7	1	0.7	2	1.2	1	0.6	2	1.0
Licence/registration offences	1	0.7	3	2.1	3	1.9	3	1.7	5	2.5
Other traffic offences	-	-	-	-	-	-	-	-	-	-
Sub-Total	2	1.5	4	2.8	5	3.1	4	2.3	7	3.5
Other Offences										
Other offences/Unknown	2	1.5	2	1.4	3	1.9	2	1.1	3	1.5
Total - All Offences	134	100.0	145	100.0	161	100.0	176	100.0	199	100.0

46 All Indigenous Prisoners

by most serious offence/charge – females at 30 June

Most Serious Offence	30 June 2001		30 June 2002		30 June 2003		30 June 2004		30 June 2005	
	No.	%	No.	%	No.	%	No.	%	No.	%
Offences Against the Person										
Murder	-	-	-	-	-	-	-	-	-	-
Other homicide	-	-	-	-	-	-	1	10.0	1	4.8
Assault	1	6.3	3	20.0	1	7.7	-	-	-	-
Sex Offences	-	-	-	-	-	-	-	-	-	-
Other offences against the person	1	6.3	-	-	1	7.7	2	20.0	3	14.3
Sub-Total	2	12.5	3	20.0	2	15.4	3	30.0	4	19.0
Robbery and Extortion										
Robbery	9	56.3	3	20.0	1	7.7	1	10.0	3	14.3
Extortion	-	-	-	-	-	-	-	-	-	-
Sub-Total	9	56.3	3	20.0	1	7.7	1	10.0	3	14.3
Property Offences										
Unlawful entry with intent	4	25.0	2	13.3	3	23.1	2	20.0	7	33.3
Deception and related offences	-	-	-	-	1	7.7	-	-	1	4.8
Receiving and handling proceeds of crime	-	-	-	-	-	-	-	-	-	-
Theft (including motor vehicle)	1	6.3	2	13.3	1	7.7	1	10.0	2	9.5
Property damage and environmental offences	-	-	-	-	1	7.7	1	10.0	-	-
Sub-Total	5	31.3	4	26.7	6	46.2	4	40.0	10	47.6
Offences Against Good Order										
Govt security/justice procedures offences	-	-	2	13.3	3	23.1	1	10.0	4	19.0
Unlawful possession of weapons	-	-	-	-	-	-	-	-	-	-
Other offences against good order	-	-	-	-	-	-	-	-	-	-
Sub-Total	-	-	2	13.3	3	23.1	1	10.0	4	19.0
Drug Offences										
Possess and/or Use drugs	-	-	-	-	-	-	-	-	-	-
Deal/traffic (including import/export)	-	-	3	20.0	1	7.7	1	10.0	-	-
Manufacture/cultivate (incl. other illicit drug offences)	-	-	-	-	-	-	-	-	-	-
Sub-Total	-	-	3	20.0	1	7.7	1	10.0	-	-
Motor Vehicle, Traffic and Related Offences										
Driving offences	-	-	-	-	-	-	-	-	-	-
Licence/registration offences	-	-	-	-	-	-	-	-	-	-
Other traffic offences	-	-	-	-	-	-	-	-	-	-
Sub-Total	-	-	-	-	-	-	-	-	-	-
Other Offences										
Other offences/Unknown	-	-	-	-	-	-	-	-	-	-
Total - All Offences	16	100.0	15	100.0	13	100.0	10	100.0	21	100.0

47 All Indigenous Prisoners

by most serious offence/charge at 30 June

Most Serious Offence	30 June 2001		30 June 2002		30 June 2003		30 June 2004		30 June 2005	
	No.	%	No.	%	No.	%	No.	%	No.	%
Offences Against the Person										
Murder	5	3.3	7	4.4	6	3.4	7	3.8	11	5.0
Other homicide	5	3.3	4	2.5	5	2.9	6	3.2	5	2.3
Assault	11	7.3	21	13.1	23	13.2	27	14.5	28	12.7
Sex Offences	20	13.3	15	9.4	15	8.6	11	5.9	17	7.7
Other offences against the person	4	2.7	7	4.4	7	4.0	7	3.8	10	4.5
Sub-Total	45	30.0	54	33.8	56	32.2	58	31.2	69	31.4
Robbery and Extortion										
Robbery	37	24.7	26	16.3	22	12.6	28	15.1	24	10.9
Extortion	-	-	-	-	-	-	-	-	-	-
Sub-Total	37	24.7	26	16.3	22	12.6	28	15.1	24	10.9
Property Offences										
Unlawful entry with intent	24	16.0	21	13.1	33	19.0	42	22.6	46	20.9
Deception and related offences	-	-	1	0.6	2	1.1	-	-	1	0.5
Receiving and handling proceeds of crime	1	0.7	-	-	1	0.6	1	0.5	2	0.9
Theft (including motor vehicle)	14	9.3	24	15.0	21	12.1	20	10.8	18	8.2
Property damage and environmental offences	-	-	1	0.6	2	1.1	7	3.8	2	0.9
Sub-Total	39	26.0	47	29.4	59	33.9	70	37.6	67	30.5
Offences Against Good Order										
Govt security/justice procedures offences	22	14.7	20	12.5	25	14.4	18	9.7	38	17.3
Unlawful possession of weapons	-	-	-	-	-	-	-	-	-	-
Other offences against good order	-	-	2	1.3	1	0.6	3	1.6	2	0.9
Sub-Total	22	14.7	22	13.8	26	14.9	21	11.3	40	18.2
Drug Offences										
Possess and/or Use drugs	-	-	-	-	-	-	-	-	1	0.5
Deal/traffic (including import/export)	3	2.0	5	3.1	3	1.7	3	1.6	4	1.8
Manufacture/cultivate (incl. other illicit drug offences)	-	-	-	-	-	-	-	-	1	0.5
Sub-Total	3	2.0	5	3.1	3	1.7	3	1.6	6	2.7
Motor Vehicle, Traffic and Related Offences										
Driving offences	1	0.7	1	0.6	2	1.1	1	0.5	2	0.9
Licence/registration offences	1	0.7	3	1.9	3	1.7	3	1.6	5	2.3
Other traffic offences	-	-	-	-	-	-	-	-	-	-
Sub-Total	2	1.3	4	2.5	5	2.9	4	2.2	7	3.2
Other Offences										
Other offences/Unknown	2	1.3	2	1.3	3	1.7	2	1.1	3	1.4
Total - All Offences	150	100.0	160	100.0	174	100.0	186	100.0	220	100.0

48 Sentenced Indigenous Prisoners

by sex and expected time to serve at 30 June

Expected time to serve (a)	30 June 2001			30 June 2002			30 June 2003			30 June 2004			30 June 2005		
	No.	%	Cumulative %	No.	%	Cumulative %	No.	%	Cumulative %	No.	%	Cumulative %	No.	%	Cumulative %
MALES															
Under 1 month	-	-	-	-	-	-	1	0.8	0.8	-	-	-	1	0.6	0.6
1 and under 3 months	5	4.6	4.6	5	4.0	4.0	4	3.1	3.9	6	4.3	4.3	12	7.7	8.3
3 and under 6 months	19	17.6	22.2	17	13.7	17.7	20	15.5	19.4	21	15.0	19.3	26	16.7	25.0
6 and under 12 months	21	19.4	41.7	33	26.6	44.4	29	22.5	41.9	31	22.1	41.4	28	17.9	42.9
1 and under 2 years	24	22.2	63.9	23	18.5	62.9	25	19.4	61.2	30	21.4	62.9	37	23.7	66.7
2 and under 5 years	22	20.4	84.3	25	20.2	83.1	26	20.2	81.4	30	21.4	84.3	29	18.6	85.3
5 and under 10 years	9	8.3	92.6	13	10.5	93.5	16	12.4	93.8	13	9.3	93.6	14	9.0	94.2
10 years and over	6	5.6	98.1	6	4.8	98.4	6	4.7	98.4	7	5.0	98.6	7	4.5	98.7
Indeterminate	-	-	-	-	-	-	-	-	-	-	-	-	-	-	-
Life (b)	-	-	98.1	-	-	98.4	-	-	98.4	-	-	98.6	-	-	98.7
Other (c)	2	1.9	100.0	2	1.6	100.0	2	1.6	100.0	2	1.4	100.0	2	1.3	100.0
Total	108	100.0	100.0	124	100.0	100.0	129	100.0	100.0	140	100.0	100.0	156	100.0	100.0
Mean	32.6 months			32.1 months			32.6 months			31.0 months			29.8 months		
Median	15.9 months			14.3 months			16.4 months			17.1 months			15.4 months		
FEMALES															
Under 1 month	-	-	-	-	-	-	-	-	-	-	-	-	-	-	-
1 and under 3 months	2	18.2	18.2	1	9.1	9.1	1	11.1	11.1	-	-	-	-	-	-
3 and under 6 months	2	18.2	36.4	2	18.2	27.3	-	-	11.1	2	22.2	22.2	3	21.4	21.4
6 and under 12 months	3	27.3	63.6	3	27.3	54.5	3	33.3	44.4	1	11.1	33.3	3	21.4	42.8
1 and under 2 years	3	27.3	90.9	3	27.3	81.8	3	33.3	77.8	2	22.2	55.6	4	28.6	71.4
2 and under 5 years	1	9.1	100.0	2	18.2	100.0	2	22.2	100.0	4	44.4	100.0	4	28.6	100.0
5 and under 10 years	-	-	100.0	-	-	100.0	-	-	100.0	-	-	100.0	-	-	100.0
10 years and over	-	-	100.0	-	-	100.0	-	-	100.0	-	-	100.0	-	-	100.0
Indeterminate	-	-	-	-	-	-	-	-	-	-	-	-	-	-	-
Life (b)	-	-	100.0	-	-	100.0	-	-	100.0	-	-	100.0	-	-	100.0
Other (c)	-	-	100.0	-	-	100.0	-	-	100.0	-	-	100.0	-	-	100.0
Total	11	100.0	100.0	11	100.0	100.0	9	100.0	100.0	9	100.0	100.0	14	100.0	100.0
Mean	11.0 months			15 months			16.6 months			23.1 months			15.4 months		
Median	6.4 months			10.8 months			13.5 months			20.1 months			15.4 months		
PERSONS															
Under 1 month	-	-	-	-	-	-	1	0.7	0.7	-	-	-	1	0.6	0.6
1 and under 3 months	7	5.9	5.9	6	4.4	4.4	5	3.6	4.3	6	4.0	4.0	12	7.1	7.7
3 and under 6 months	21	17.6	23.5	19	14.1	18.5	20	14.5	18.8	23	15.4	19.5	29	17.1	24.7
6 and under 12 months	24	20.2	43.7	36	26.7	45.2	32	23.2	42.0	32	21.5	40.9	31	18.2	43.0
1 and under 2 years	27	22.7	66.4	26	19.3	64.4	28	20.3	62.3	32	21.5	62.4	41	24.1	67.1
2 and under 5 years	23	19.3	85.7	27	20.0	84.4	28	20.3	82.6	34	22.8	85.2	33	19.4	86.5
5 and under 10 years	9	7.6	93.3	13	9.6	94.1	16	11.6	94.2	13	8.7	94.0	14	8.2	94.7
10 years and over	6	5.0	98.3	6	4.4	98.5	6	4.3	98.6	7	4.7	98.7	7	4.1	98.8
Indeterminate	-	-	-	-	-	-	-	-	-	-	-	-	-	-	-
Life (b)	-	-	98.3	-	-	98.5	-	-	98.6	-	-	98.7	-	-	98.8
Other (c)	2	1.7	100.0	2	1.5	100.0	2	1.4	100.0	2	1.3	100.0	2	1.2	100.0
Total	119	100.0	100.0	135	100.0	100.0	138	100.0	100.0	149	100.0	100.0	170	100.0	100.0
Mean	30.6 months			30.7 months			31.5 months			30.5 months			28.8 months		
Median	15.4 months			14.1 months			16.1 months			17.1 months			15.0 months		

(a) Expected Time to Serve is based on the minimum term or non-parole period where one has been imposed or the fixed term sentence.

(b) In 2001 the Life category includes prisoners serving sentences of Natural Life where a minimum term has been specified by the court. In subsequent years these prisoners are counted in the category of their minimum term.

(c) Other includes Governor's Pleasure and Indefinite sentences.

49 All Indigenous Prisoner Receptions

by sex and age

Age	2000-01		2001-02		2002-03		2003-04		2004-05	
	No.	%	No.	%	No.	%	No.	%	No.	%
MALES										
Under 18	2	0.9	4	1.7	4	1.6	7	2.8	8	3.1
18	6	2.6	9	3.8	11	4.3	9	3.6	4	1.6
19	9	3.9	9	3.8	10	3.9	12	4.7	7	2.8
20-24	66	28.8	68	28.3	76	29.5	70	27.7	63	24.8
25-29	61	26.6	68	28.3	56	21.7	54	21.3	56	22.0
30-34	43	18.8	35	14.6	59	22.9	58	22.9	72	28.3
35-39	32	14.0	31	12.9	24	9.3	24	9.5	26	10.2
40-44	5	2.2	9	3.8	14	5.4	9	3.6	9	3.5
45-49	2	0.9	3	1.3	2	0.8	7	2.8	4	1.6
50-54	2	0.9	2	0.8	2	0.8	1	0.4	1	0.4
55-59	-	-	2	0.8	-	-	2	0.8	1	0.4
60-64	1	0.4	-	-	-	-	-	-	3	1.2
65 and over	-	-	-	-	-	-	-	-	-	-
Total	229	100.0	240	100.0	258	100.0	253	100.0	254	100.0
Mean age	28.3 years		28.6 years		28.2 years		28.3 years		29.2 years	
FEMALES										
Under 18	-	-	-	-	-	-	-	-	-	-
18	1	0.4	-	-	-	-	-	-	3	6.0
19	-	-	2	4.2	3	1.2	1	0.4	1	2.0
20-24	19	8.3	13	27.1	10	3.9	19	7.5	15	30.0
25-29	12	5.2	15	31.3	10	3.9	7	2.8	19	38.0
30-34	5	2.2	9	18.8	14	5.4	10	4.0	4	8.0
35-39	3	1.3	3	6.3	3	1.2	5	2.0	3	6.0
40-44	4	1.7	5	10.4	2	0.8	1	0.4	3	6.0
45-49	1	0.4	1	2.1	-	-	-	-	2	4.0
50-54	-	-	-	-	-	-	-	-	-	-
55-59	-	-	-	-	-	-	-	-	-	-
60-64	-	-	-	-	1	0.4	-	-	-	-
65 and over	-	-	-	-	-	-	-	-	-	-
Total	45	100.0	48	100.0	43	100.0	43	100.0	50	100.0
Mean age	28.6 years		29.8 years		29.3 years		27.6 years		27.7 years	
PERSONS										
Under 18	2	0.7	4	1.7	4	1.3	7	2.8	8	2.6
18	7	2.6	9	3.8	11	3.7	9	3.6	7	2.3
19	9	3.3	11	4.6	13	4.3	13	5.1	8	2.6
20-24	85	31.0	81	33.8	86	28.6	89	35.2	78	25.7
25-29	73	26.6	83	34.6	66	21.9	61	24.1	75	24.7
30-34	48	17.5	44	18.3	73	24.3	68	26.9	76	25.0
35-39	35	12.8	34	14.2	27	9.0	29	11.5	29	9.5
40-44	9	3.3	14	5.8	16	5.3	10	4.0	12	3.9
45-49	3	1.1	4	1.7	2	0.7	7	2.8	6	2.0
50-54	2	0.7	2	0.8	2	0.7	1	0.4	1	0.3
55-59	-	-	2	0.8	-	-	2	0.8	1	0.3
60-64	1	0.4	-	-	1	0.3	-	-	3	1.0
65 and over	-	-	-	-	-	-	-	-	-	-
Total	274	100.0	288	100.0	301	100.0	296	100.0	304	100.0
Mean age	28.3 years		28.8 years		28.2 years		28.3 years		28.9 years	

50 All Indigenous Prisoner Receptions

by sex and legal status on reception

Legal Status	2000-01		2001-02		2002-03		2003-04		2004-05	
	No.	%	No.	%	No.	%	No.	%	No.	%
MALES										
Fines (a)	2	0.9	-	-	1	0.4	-	-	2	0.8
Sentenced	100	43.7	105	43.8	99	38.4	99	39.1	110	43.3
Dual Status (b)	9	3.9	9	3.8	6	2.3	9	3.6	6	2.4
Total Sentenced	111	48.5	114	47.5	106	41.1	108	42.7	118	46.5
Unsentenced	118	51.5	126	52.5	152	58.9	145	57.3	136	53.5
Total	229	100.0	240	100.0	258	100.0	253	100.0	254	100.0
FEMALES										
Fines (a)	1	2.2	-	-	-	-	-	-	2	4.0
Sentenced	18	40.0	13	27.1	10	23.3	12	27.9	10	20.0
Dual Status (b)	2	4.4	-	-	-	-	1	2.3	3	6.0
Total Sentenced	21	46.7	13	27.1	10	23.3	13	30.2	15	30.0
Unsentenced	24	53.3	35	72.9	33	76.7	30	69.8	35	70.0
Total	45	100.0	48	100.0	43	100.0	43	100.0	50	100.0
PERSONS										
Fines (a)	3	1.1	-	-	1	0.3	-	-	4	1.3
Sentenced	118	43.1	118	41.0	109	36.2	111	37.5	120	39.5
Dual Status (b)	11	4.0	9	3.1	6	2.0	10	3.4	9	3.0
Total Sentenced	132	48.2	127	44.1	116	38.5	121	40.9	133	43.8
Unsentenced	142	51.8	161	55.9	185	61.5	175	59.1	171	56.3
Total	274	100.0	288	100.0	301	100.0	296	100.0	304	100.0

(a) Fines refers to prisoners who are serving a sentence for non-payment of a fine and are subject to no other type of sentence at the same time.

(b) Dual Status refers to sentenced prisoners who also have active remand warrant(s) against them.

51 All Indigenous Prisoner Receptions

by most serious offence/charge – males

Most Serious Offence	2000-01 ^(a)		2001-02		2002-03		2003-04		2004-05	
	No.	%	No.	%	No.	%	No.	%	No.	%
Offences Against the Person										
Murder	-	-	1	0.4	-	-	1	0.4	3	1.2
Other homicide	2	0.9	-	-	-	-	2	0.8	3	1.2
Assault	14	6.1	27	11.3	24	9.3	27	10.7	37	14.6
Sex Offences	11	4.8	4	1.7	3	1.2	5	2.0	8	3.1
Other offences against the person	8	3.5	19	7.9	14	5.4	16	6.3	5	2.0
Sub-Total	35	15.3	51	21.3	41	15.9	51	20.2	56	22.0
Robbery and Extortion										
Robbery	27	11.8	26	10.8	32	12.4	28	11.1	21	8.3
Extortion	-	-	-	-	-	-	-	-	-	-
Sub-Total	27	11.8	26	10.8	32	12.4	28	11.1	21	8.3
Property Offences										
Unlawful entry with intent	42	18.3	45	18.8	58	22.5	55	21.7	57	22.4
Deception and related offences	1	0.4	2	0.8	1	0.4	1	0.4	-	-
Receiving and handling proceeds of crime	2	0.9	3	1.3	1	0.4	4	1.6	3	1.2
Theft (including motor vehicle)	46	20.1	43	17.9	44	17.1	35	13.8	25	9.8
Property damage and environmental offences	3	1.3	7	2.9	2	0.8	9	3.6	7	2.8
Sub-Total	94	41.0	100	41.7	106	41.1	104	41.1	92	36.2
Offences Against Good Order										
Govt security/justice procedures offences	47	20.5	42	17.5	44	17.1	45	17.8	53	20.9
Unlawful possession of weapons	-	-	1	0.4	3	1.2	-	-	1	0.4
Other offences against good order	2	0.9	3	1.3	-	-	2	0.8	3	1.2
Sub-Total	49	21.4	46	19.2	47	18.2	47	18.6	57	22.4
Drug Offences										
Possess and/or Use drugs	2	0.9	1	0.4	-	-	2	0.8	1	0.4
Deal/traffic (including import/export)	6	2.6	4	1.7	3	1.2	3	1.2	7	2.8
Manufacture/cultivate (incl. other illicit drug offences)	-	-	-	-	1	0.4	-	-	1	0.4
Sub-Total	8	3.5	5	2.1	4	1.6	5	2.0	9	3.5
Motor Vehicle, Traffic and Related Offences										
Driving offences	-	-	1	0.4	5	1.9	3	1.2	7	2.8
Licence/registration offences	7	3.1	4	1.7	9	3.5	6	2.4	7	2.8
Other traffic offences	-	-	-	-	-	-	-	-	-	-
Sub-Total	7	3.1	5	2.1	14	5.4	9	3.6	14	5.5
Other Offences										
Other offences/Unknown	9	3.9	7	2.9	14	5.4	9	3.6	5	2.0
Total - All Offences	229	100.0	240	100.0	258	100.0	253	100.0	254	100.0

(a) Data for 2000-01 has been revised.

52 All Indigenous Prisoner Receptions

by most serious offence/charge – females

Most Serious Offence	2000-01 ^(a)		2001-02		2002-03		2003-04		2004-05	
	No.	%	No.	%	No.	%	No.	%	No.	%
Offences Against the Person										
Murder	-	-	1	2.1	-	-	-	-	-	-
Other homicide	-	-	-	-	1	2.3	-	-	-	-
Assault	2	4.4	2	4.2	1	2.3	1	2.3	2	4.0
Sex Offences	-	-	-	-	-	-	-	-	-	-
Other offences against the person	2	4.4	1	2.1	2	4.7	1	2.3	2	4.0
Sub-Total	4	8.9	4	8.3	4	9.3	2	4.7	4	8.0
Robbery and Extortion										
Robbery	13	28.9	7	14.6	6	14.0	3	7.0	6	12.0
Extortion	-	-	-	-	-	-	-	-	-	-
Sub-Total	13	28.9	7	14.6	6	14.0	3	7.0	6	12.0
Property Offences										
Unlawful entry with intent	8	17.8	15	31.3	10	23.3	12	27.9	14	28.0
Deception and related offences	-	-	1	2.1	1	2.3	-	-	1	2.0
Receiving and handling proceeds of crime	-	-	-	-	1	2.3	2	4.7	-	-
Theft (including motor vehicle)	7	15.6	9	18.8	5	11.6	11	25.6	11	22.0
Property damage and environmental offences	-	-	-	-	3	7.0	1	2.3	1	2.0
Sub-Total	15	33.3	25	52.1	20	46.5	26	60.5	27	54.0
Offences Against Good Order										
Govt security/justice procedures offences	10	22.2	5	10.4	5	11.6	9	20.9	9	18.0
Unlawful possession of weapons	-	-	-	-	-	-	-	-	-	-
Other offences against good order	-	-	-	-	1	2.3	2	4.7	1	2.0
Sub-Total	10	22.2	5	10.4	6	14.0	11	25.6	10	20.0
Drug Offences										
Possess and/or Use drugs	2	4.4	-	-	-	-	-	-	-	-
Deal/traffic (including import/export)	-	-	3	6.3	1	2.3	-	-	1	2.0
Manufacture/cultivate (incl. other illicit drug offences)	-	-	-	-	-	-	-	-	-	-
Sub-Total	2	4.4	3	6.3	1	2.3	-	-	1	2.0
Motor Vehicle, Traffic and Related Offences										
Driving offences	-	-	-	-	-	-	-	-	-	-
Licence/registration offences	-	-	-	-	-	-	-	-	-	-
Other traffic offences	-	-	-	-	-	-	-	-	-	-
Sub-Total	-	-	-	-	-	-	-	-	-	-
Other Offences										
Other offences/Unknown	1	2.2	4	8.3	6	14.0	1	2.3	2	4.0
Total - All Offences	45	100.0	48	100.0	43	100.0	43	100.0	50	100.0

(a) Data for 2000-01 has been revised.

53 All Indigenous Prisoner Reception

by most serious offence/charge

Most Serious Offence	2000-01 ^(a)		2001-02		2002-03		2003-04		2004-05	
	No.	%	No.	%	No.	%	No.	%	No.	%
Offences Against the Person										
Murder	-	-	2	0.7	-	-	1	0.3	3	1.0
Other homicide	2	0.7	-	-	1	0.3	2	0.7	3	1.0
Assault	16	5.8	29	10.1	25	8.3	28	9.5	39	12.8
Sex Offences	11	4.0	4	1.4	3	1.0	5	1.7	8	2.6
Other offences against the person	10	3.6	20	6.9	16	5.3	17	5.7	7	2.3
Sub-Total	39	14.2	55	19.1	45	15.0	53	17.9	60	19.7
Robbery and Extortion										
Robbery	40	14.6	33	11.5	38	12.6	31	10.5	27	8.9
Extortion	-	-	-	-	-	-	-	-	-	-
Sub-Total	40	14.6	33	11.5	38	12.6	31	10.5	27	8.9
Property Offences										
Unlawful entry with intent	50	18.2	60	20.8	68	22.6	67	22.6	71	23.4
Deception and related offences	1	0.4	3	1.0	2	0.7	1	0.3	1	0.3
Receiving and handling proceeds of crime	2	0.7	3	1.0	2	0.7	6	2.0	3	1.0
Theft (including motor vehicle)	53	19.3	52	18.1	49	16.3	46	15.5	36	11.8
Property damage and environmental offences	3	1.1	7	2.4	5	1.7	10	3.4	8	2.6
Sub-Total	109	39.8	125	43.4	126	41.9	130	43.9	119	39.1
Offences Against Good Order										
Govt security/justice procedures offences	57	20.8	47	16.3	49	16.3	54	18.2	62	20.4
Unlawful possession of weapons	-	-	1	0.3	3	1.0	-	-	1	0.3
Other offences against good order	2	0.7	3	1.0	1	0.3	4	1.4	4	1.3
Sub-Total	59	21.5	51	17.7	53	17.6	58	19.6	67	22.0
Drug Offences										
Possess and/or Use drugs	4	1.5	1	0.3	-	-	2	0.7	1	0.3
Deal/traffic (including import/export)	6	2.2	7	2.4	4	1.3	3	1.0	8	2.6
Manufacture/cultivate (incl. other illicit drug offences)	-	-	-	-	1	0.3	-	-	1	0.3
Sub-Total	10	3.6	8	2.8	5	1.7	5	1.7	10	3.3
Motor Vehicle, Traffic and Related Offences										
Driving offences	-	-	1	0.3	5	1.7	3	1.0	7	2.3
Licence/registration offences	7	2.6	4	1.4	9	3.0	6	2.0	7	2.3
Other traffic offences	-	-	-	-	-	-	-	-	-	-
Sub-Total	7	2.6	5	1.7	14	4.7	9	3.0	14	4.6
Other Offences										
Other offences/Unknown	10	3.6	11	3.8	20	6.6	10	3.4	7	2.3
Total - All Offences	274	100.0	288	100.0	301	100.0	296	100.0	304	100.0

(a) Data for 2000-01 has been revised.

54 Sentenced Indigenous Prisoner Receptions

by sex and expected time to serve^(a)

Expected time to serve (b)	2000-01			2001-02			2002-03			2003-04			2004-05		
	No.	%	Cumulative %	No.	%	Cumulative %	No.	%	Cumulative %	No.	%	Cumulative %	No.	%	Cumulative %
MALES															
Under 1 month	8	4.6	4.6	9	4.9	4.9	19	10.5	10.5	10	5.3	5.3	17	9.1	9.1
1 and under 3 months	36	20.7	25.3	12	6.6	11.5	26	14.4	24.9	22	11.7	17.0	19	10.2	19.4
3 and under 6 months	59	33.9	59.2	52	28.4	39.9	39	21.5	46.4	53	28.2	45.2	36	19.4	38.7
6 and under 12 months	42	24.1	83.3	81	44.3	84.2	64	35.4	81.8	73	38.8	84.0	69	37.1	75.8
1 and under 2 years	22	12.6	96.0	19	10.4	94.5	24	13.3	95.0	24	12.8	96.8	33	17.7	93.5
2 and under 5 years	5	2.9	98.9	7	3.8	98.4	5	2.8	97.8	4	2.1	98.9	9	4.8	98.4
5 and under 10 years	2	1.1	100.0	3	1.6	100.0	4	2.2	100.0	2	1.1	100.0	3	1.6	100.0
10 years and over	-	-	100.0	-	-	100.0	-	-	100.0	-	-	100.0	-	-	100.0
Indeterminate															
Life (c)	-	-	100.0	-	-	100.0	-	-	100.0	-	-	100.0	-	-	100.0
Other (d)	-	-	100.0	-	-	100.0	-	-	100.0	-	-	100.0	-	-	100.0
Total	174	100.0	100.0	183	100.0	100.0	181	100.0	100.0	188	100.0	100.0	186	100.0	100.0
FEMALES															
Under 1 month	3	8.6	8.6	2	7.7	7.7	6	26.1	26.1	4	16.7	16.7	5	18.5	18.5
1 and under 3 months	14	40.0	48.6	3	11.5	19.2	2	8.7	34.8	3	12.5	29.2	2	7.4	25.9
3 and under 6 months	9	25.7	74.3	9	34.6	53.8	3	13.0	47.8	7	29.2	58.3	10	37.0	63.0
6 and under 12 months	7	20.0	94.3	9	34.6	88.5	8	34.8	82.6	5	20.8	79.2	5	18.5	81.5
1 and under 2 years	2	5.7	100.0	2	7.7	96.2	2	8.7	91.3	3	12.5	91.7	3	11.1	92.6
2 and under 5 years	-	-	100.0	1	3.8	100.0	2	8.7	100.0	2	8.3	100.0	2	7.4	100.0
5 and under 10 years	-	-	100.0	0	-	100.0	-	-	100.0	-	-	100.0	-	-	100.0
10 years and over	-	-	100.0	0	-	100.0	-	-	100.0	-	-	100.0	-	-	100.0
Indeterminate															
Life (c)	-	-	100.0	-	-	100.0	-	-	100.0	-	-	100.0	-	-	100.0
Other (d)	-	-	100.0	-	-	100.0	-	-	100.0	-	-	100.0	-	-	100.0
Total	35	100.0	100.0	26	100.0	100.0	23	100.0	100.0	24	100.0	100.0	27	100.0	100.0
PERSONS															
Under 1 month	11	5.3	5.3	11	5.3	5.3	25	12.3	12.3	14	6.6	6.6	22	10.3	10.3
1 and under 3 months	50	23.9	29.2	15	7.2	12.4	28	13.7	26.0	25	11.8	18.4	21	9.9	20.2
3 and under 6 months	68	32.5	61.7	61	29.2	41.6	42	20.6	46.6	60	28.3	46.7	46	21.6	41.8
6 and under 12 months	49	23.4	85.2	90	43.1	84.7	72	35.3	81.9	78	36.8	83.5	74	34.7	76.5
1 and under 2 years	24	11.5	96.7	21	10.0	94.7	26	12.7	94.6	27	12.7	96.2	36	16.9	93.4
2 and under 5 years	5	2.4	99.0	8	3.8	98.6	7	3.4	98.0	6	2.8	99.1	11	5.2	98.6
5 and under 10 years	2	1.0	100.0	3	1.4	100.0	4	2.0	100.0	2	0.9	100.0	3	1.4	100.0
10 years and over	-	-	100.0	-	-	100.0	-	-	100.0	-	-	100.0	-	-	100.0
Indeterminate															
Life (c)	-	-	100.0	-	-	100.0	-	-	100.0	-	-	100.0	-	-	100.0
Other (d)	-	-	100.0	-	-	100.0	-	-	100.0	-	-	100.0	-	-	100.0
Total	209	100.0	100.0	209	100.0	100.0	204	100.0	100.0	212	100.0	100.0	213	100.0	100.0

- (a) This table includes prisoners who were sentenced during the reference year irrespective of when they were received into prison.
 (b) Expected Time to Serve is based on the minimum term or non-parole period where one has been imposed or the fixed term sentence.
 (c) Life includes prisoners serving sentences of Natural Life where a minimum term has not been specified by the court.
 (d) Other includes Governor's Pleasure and Indefinite sentences.

Prison Profiles

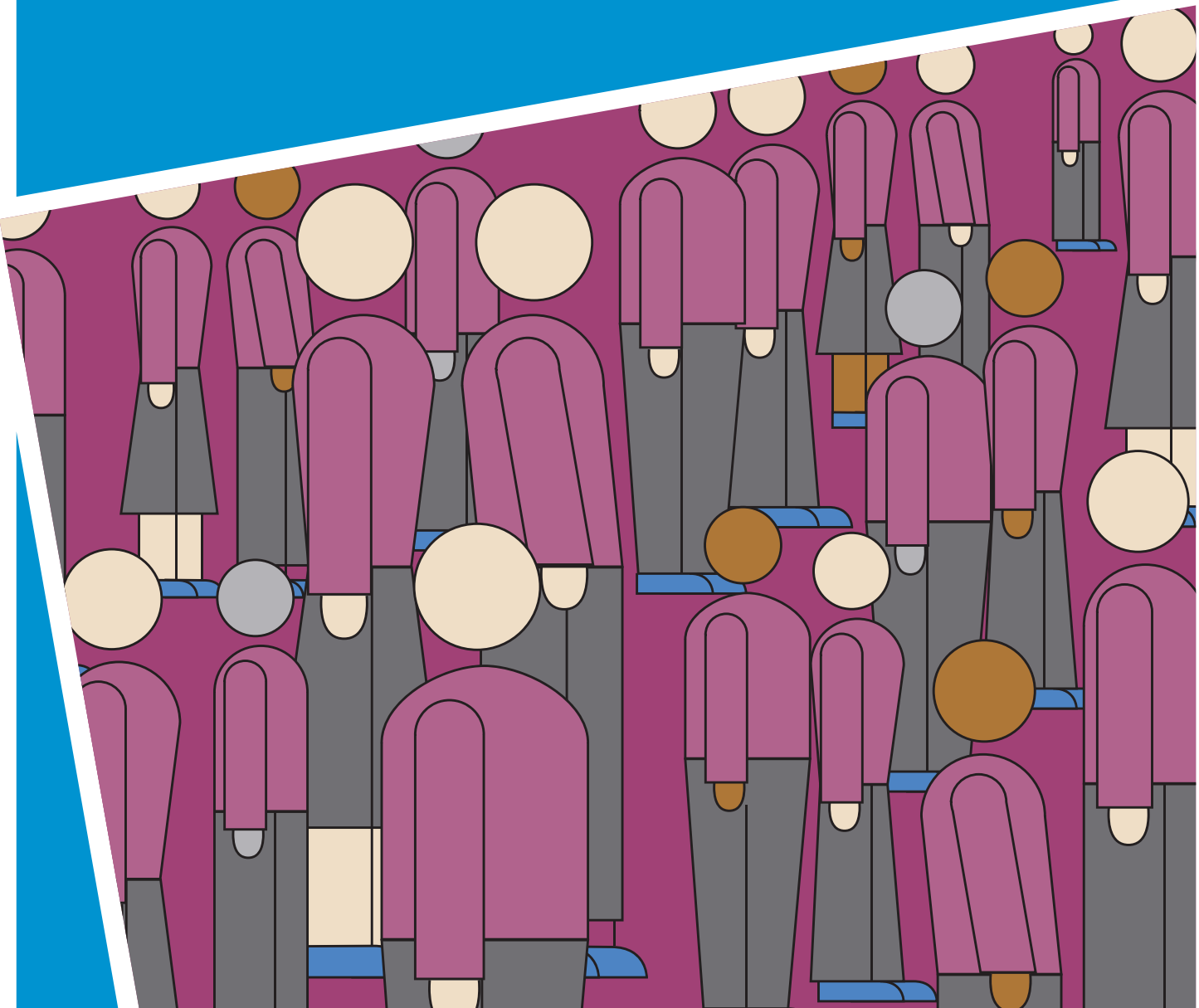

55 Ararat Prison

Prison security level Secure (Medium security)

Prison operational capacity 397 beds

Opened in 1967, a redevelopment program has included upgrades to accommodation, program and service areas. A significant proportion of the accommodation is shared (two or three beds). Additional temporary accommodation beds includes a 52 bed relocatable unit.

Function The prison accommodates male prisoners with low to medium protection requirements, including a high proportion of sex offenders, and operates a treatment program for sex offenders.

Service provider Corrections Victoria

Prisoner profile at 30 June 2005

		No.	%
Number of prisoners	As at 30 June 2005	397	
Age	Under 25	27	6.8
	25 - 39	155	39.0
	40 - 54	133	33.5
	55 and over	82	20.7
Indigenous status	Aboriginal and Torres Strait Islander	8	2.3
Legal status	Unconvicted	-	0.0
	Convicted	397	100.0
Security rating	Maximum	-	0.0
	Medium	315	79.3
	Minimum	82	20.7
Most Serious Offence	Offences against the person	297	74.8
	<i>Murder - 14</i>		
	<i>Sex offences - 259</i>		
	Robbery and extortion	19	4.8
	Offences against property	43	10.8
	Offences against good order	22	5.5
	Drug offences	7	1.8
	Traffic offences	3	0.8
Effective Sentence Length	Other	6	1.5
	Unsentenced	-	0.0
	Less than 12 months	42	10.6
	1 <5 years	207	52.1
	5 <10 years	111	28.0
	10 years or more (including Life, Governor's Pleasure)	35	8.8
Time Remaining to Serve	Unknown	2	0.5
	Prisoners with less than 12 months of their sentence remaining to serve	138	34.8
Previous Imprisonment	Known prior adult imprisonment, including episodes on remand	159	40.1
Identified Drug Users	Current IDU status (IDU.1 or above)	5	1.3
	Previous IDU status (IDU.N)	51	12.8
	Not an Identified Drug User	341	85.9
Protection Prisoners	Current Protection Status	390	98.2

56 Barwon Prison

Prison security level Secure (Maximum security)

Prison operational capacity 462 beds

Opened in 1990, facilities include:

- 20-bed high security unit for the State;
- 60 bed unit for maximum security protection prisoners.

Accommodation is primarily in single cells, except for the protection unit. Temporary accommodation includes two 52 bed relocatable units.

Function Male; maximum, medium and minimum security classifications

Service provider Corrections Victoria

Prisoner profile at 30 June 2005

		No.	%
Number of prisoners	As at 30 June 2005	409	
Age	Under 25	42	10.3
	25 - 39	242	59.2
	40 - 54	106	25.9
	55 and over	19	4.6
Indigenous status	Aboriginal and Torres Strait Islander	33	8.3
Legal status	Unconvicted	13	3.2
	Convicted	396	96.8
Security rating	Maximum	184	45.0
	Medium	218	53.3
	Minimum	7	1.7
Most Serious Offence	Offences against the person <i>Murder - 107</i> <i>Sex offences - 30</i>	185	45.2
	Robbery and extortion	55	13.4
	Offences against property	84	20.5
	Offences against good order	43	10.5
	Drug offences	37	9.0
	Traffic offences	3	0.7
	Other	2	0.5
Effective Sentence Length	Unsentenced	13	3.2
	Less than 12 months	78	19.1
	1 < 5 years	145	35.5
	5 < 10 years	57	13.9
	10 years or more (including Life, Governor's Pleasure)	116	28.4
	Unknown	-	0.0
Time Remaining to Serve	Prisoners with less than 12 months of their sentence remaining to serve	166	40.6
Previous Imprisonment	Known prior adult imprisonment, including episodes on remand	288	70.4
Identified Drug Users	Current IDU status (IDU.1 or above)	67	16.4
	Previous IDU status (IDU.N)	140	34.2
	Not an Identified Drug User	202	49.4
Protection Prisoners	Current Protection Status	119	29.1

57 Beechworth Correctional Centre

Prison security level Open (Minimum security)

Prison operational capacity 120 beds

Opened in April 2005. The Beechworth Correctional Centre can hold up to 120 minimum security male prisoners serving short-term sentences in unit-style accommodation. The Centre focuses on providing education, treatment programs and pre-release services to assist prisoners in re-integrating into the community after release.

Function Male; minimum security classification

Service provider Corrections Victoria

Prisoner profile at 30 June 2005

		No.	%
Number of prisoners	As at 30 June 2005	114	
Age	Under 25	13	11.4
	25 - 39	71	62.3
	40 - 54	25	21.9
	55 and over	5	4.4
Indigenous status	Aboriginal and Torres Strait Islander	3	2.6
Legal status	Unconvicted	-	0.0
	Convicted	114	100.0
Security rating	Maximum	-	0.0
	Medium	-	0.0
	Minimum	114	100.0
Most Serious Offence	Offences against the person	22	19.3
	<i>Murder - 2</i>		
	<i>Sex offences - 1</i>		
	Robbery and extortion	6	5.3
	Offences against property	32	28.1
	Offences against good order	17	14.9
	Drug offences	16	14.0
	Traffic offences	15	13.2
Effective Sentence Length	Other	6	5.3
	Unsentenced	-	0.0
	Less than 12 months	73	64.0
	1 <5 years	38	33.3
	5 <10 years	3	2.6
	10 years or more (including Life, Governor's Pleasure)	-	0.0
Time Remaining to Serve	Unknown	-	0.0
	Prisoners with less than 12 months of their sentence remaining to serve	105	92.1
Previous Imprisonment	Known prior adult imprisonment, including episodes on remand	72	63.2
Identified Drug Users	Current IDU status (IDU.1 or above)	-	0.0
	Previous IDU status (IDU.N)	8	7.0
	Not an Identified Drug User	106	93.0
Protection Prisoners	Current Protection Status	-	0.0

58 Bendigo Prison

Prison security level Secure (Medium security)

Prison operational capacity 85 beds

The prison was opened in 1863, and has been refurbished over recent years. Accommodation is mostly in single cells, with a small number of shared cells.

Function Accommodates male prisoners assessed as suitable for treatment in the area of substance abuse and addictive/compulsive behaviours.

Service provider Corrections Victoria

Prisoner profile at 30 June 2005

		No.	%
Number of prisoners	As at 30 June 2005	84	
Age	Under 25	17	20.2
	25 - 39	61	72.6
	40 - 54	6	7.1
	55 and over	-	0.0
Indigenous status	Aboriginal and Torres Strait Islander	5	6.0
Legal status	Unconvicted	-	0.0
	Convicted	84	100.0
Security rating	Maximum	-	0.0
	Medium	77	91.7
	Minimum	7	8.3
Most Serious Offence	Offences against the person <i>Murder - 0</i> <i>Sex offences - 0</i>	4	4.8
	Robbery and extortion	11	13.1
	Offences against property	43	51.2
	Offences against good order	21	25.0
	Drug offences	2	2.4
	Traffic offences	3	3.6
	Other	-	0.0
Effective Sentence Length	Unsentenced	-	0.0
	Less than 12 months	42	50.0
	1 < 5 years	41	48.8
	5 < 10 years	1	1.2
	10 years or more (including Life, Governor's Pleasure)	-	0.0
Unknown	-	0.0	
Time Remaining to Serve	Prisoners with less than 12 months of their sentence remaining to serve	74	88.1
Previous Imprisonment	Known prior adult imprisonment, including episodes on remand	80	95.2
Identified Drug Users	Current IDU status (IDU.1 or above)	7	8.3
	Previous IDU status (IDU.N)	28	33.3
	Not an Identified Drug User	49	58.3
Protection Prisoners	Current Protection Status	-	0.0

59 Dame Phyllis Frost Centre

Prison security level Secure (Maximum security)

Prison operational capacity 260 beds

Opened in August 1996, accommodation is provided in single cells in cottage style units and special cell blocks. Increasing numbers of female prisoners have resulted in capacity being temporarily increased by up to 85 beds, including a 52 bed relocatable unit.

Function The Dame Phyllis Frost Centre is a secure, multi-purpose prison providing a complex mix of facilities and services, including reception, maximum security, medium security and specialist accommodation for remand and sentenced, mainstream and protection women prisoners.

Service provider Corrections Victoria

Note: Managed by a private provider as the Metropolitan Women's Correctional Centre from August 1996 until 3 October 2000.

Prisoner profile at 30 June 2005

		No.	%
Number of prisoners	As at 30 June 2005	206	
Age	Under 25	22	10.7
	25 - 39	120	58.3
	40 - 54	54	26.2
	55 and over	10	4.9
Indigenous status	Aboriginal and Torres Strait Islander	21	10.2
Legal status	Unconvicted	57	27.7
	Convicted	149	72.3
Security rating	Maximum	97	47.1
	Medium	90	43.7
	Minimum	19	9.2
Most Serious Offence	Offences against the person	56	27.2
	<i>Murder - 25</i>		
	<i>Sex offences - 2</i>		
	Robbery and extortion	24	11.7
	Offences against property	65	31.6
	Offences against good order	17	8.3
	Drug offences	39	18.9
	Traffic offences	3	1.5
Other	2	1.0	
Effective Sentence Length	Unsentenced	57	27.7
	Less than 12 months	61	29.6
	1 <5 years	58	28.2
	5 <10 years	15	7.3
	10 years or more (including Life, Governor's Pleasure)	15	7.3
	Unknown	-	0.0
Time Remaining to Serve	Prisoners with less than 12 months of their sentence remaining to serve	94	45.6
Previous Imprisonment	Known prior adult imprisonment, including episodes on remand	129	62.6
Identified Drug Users	Current IDU status (IDU.1 or above)	22	10.7
	Previous IDU status (IDU.N)	32	15.5
	Not an Identified Drug User	152	73.8
Protection Prisoners	Current Protection Status	16	7.8

60 Dhurringile Prison

Prison security level Open (Minimum security)

Prison operational capacity 170 beds

Prisoners originally shared dormitories in a mansion built in 1877. However, all accommodation has been redeveloped and prisoners are now accommodated in self-contained, cottage style units. Dhurringile's additional temporary beds include a 52 bed relocatable unit.

Function Accommodates mainstream male prisoners. Emphasis on farming activities.

Service provider Corrections Victoria

Prisoner profile at 30 June 2005

		No.	%
Number of prisoners	As at 30 June 2005	156	
Age	Under 25	15	9.6
	25 - 39	90	57.7
	40 - 54	36	23.1
	55 and over	15	9.6
Indigenous status	Aboriginal and Torres Strait Islander	6	3.8
Legal status	Unconvicted	-	0.0
	Convicted	156	100.0
Security rating	Maximum	-	0.0
	Medium	-	0.0
	Minimum	156	100.0
Most Serious Offence	Offences against the person	31	19.9
	<i>Murder - 4</i>		
	<i>Sex offences - 0</i>		
	Robbery and extortion	14	9.0
	Offences against property	44	28.2
	Offences against good order	19	12.2
	Drug offences	28	17.9
	Traffic offences	17	10.9
Other	3	1.9	
Effective Sentence Length	Unsentenced	-	0.0
	Less than 12 months	75	48.1
	1 < 5 years	70	44.9
	5 < 10 years	8	5.1
	10 years or more (including Life, Governor's Pleasure)	3	1.9
	Unknown	-	0.0
Time Remaining to Serve	Prisoners with less than 12 months of their sentence remaining to serve	136	87.2
Previous Imprisonment	Known prior adult imprisonment, including episodes on remand	82	52.6
Identified Drug Users	Current IDU status (IDU.1 or above)	-	0.0
	Previous IDU status (IDU.N)	17	10.9
	Not an Identified Drug User	139	89.1
Protection Prisoners	Current Protection Status	-	0.0

61 Fulham Correctional Centre

Prison security level Secure (Medium security)

Prison operational capacity 845 beds

Fulham's temporary beds include a 52 bed relocatable unit.

Prisoner accommodation is primarily in single cells.

Function Opened in April 1997, the prison incorporates male prisoners in:

- medium security cell blocks and lodges;
- medium security protection units;
- minimum security cottages;
- a drug treatment unit; and
- Nalu community challenge unit.

Service provider The GEO Group Australia Pty Ltd

Prisoner profile at 30 June 2005

		No.	%
Number of prisoners	As at 30 June 2005	763	
Age	Under 25	143	18.7
	25 - 39	456	59.8
	40 - 54	139	18.2
	55 and over	25	3.3
Indigenous status	Aboriginal and Torres Strait Islander	38	5.2
Legal status	Unconvicted	-	0.0
	Convicted	763	100.0
Security rating	Maximum	-	0.0
	Medium	601	78.8
	Minimum	162	21.2
Most Serious Offence	Offences against the person	166	21.8
	<i>Murder - 45</i>		
	<i>Sex offences - 17</i>		
	Robbery and extortion	107	14.0
	Offences against property	213	27.9
	Offences against good order	110	14.4
	Drug offences	118	15.5
	Traffic offences	26	3.4
Other	23	3.0	
Effective Sentence Length	Unsentenced	-	0.0
	Less than 12 months	261	34.2
	1 < 5 years	378	49.5
	5 < 10 years	70	9.2
	10 years or more (including Life, Governor's Pleasure)	53	6.9
	Unknown	1	0.1
Time Remaining to Serve	Prisoners with less than 12 months of their sentence remaining to serve	509	66.7
Previous Imprisonment	Known prior adult imprisonment, including episodes on remand	497	65.1
Identified Drug Users	Current IDU status (IDU.1 or above)	97	12.7
	Previous IDU status (IDU.N)	196	25.7
	Not an Identified Drug User	470	61.6
Protection Prisoners	Current Protection Status	108	14.2

62 Langi Kal Kal Prison

Prison security level Open (Minimum security)

Prison operational capacity 110 beds

The property was first established as a prison in 1950, but was used as a Youth Training Centre for many years and re-established as a prison in 1993. Prisoners are accommodated in two large accommodation units, and the majority of rooms are shared.

Function Accommodates male prisoners with low to medium protection requirements. It is a large working farm, and is primarily a minimum security pathway for protection prisoners from Ararat Prison.

Service provider Corrections Victoria

Prisoner profile at 30 June 2005

		No.	%
Number of prisoners	As at 30 June 2005	110	
Age	Under 25	4	3.6
	25 - 39	46	41.8
	40 - 54	33	30.0
	55 and over	27	24.5
Indigenous status	Aboriginal and Torres Strait Islander	2	1.8
Legal status	Unconvicted	-	0.0
	Convicted	110	100.0
Security rating	Maximum	-	0.0
	Medium	-	0.0
	Minimum	110	100.0
Most Serious Offence	Offences against the person <i>Murder - 4</i> <i>Sex offences - 48</i>	60	54.5
	Robbery and extortion	9	8.2
	Offences against property	19	17.3
	Offences against good order	6	5.5
	Drug offences	12	10.9
	Traffic offences	4	3.6
	Other	-	0.0
Effective Sentence Length	Unsentenced	-	0.0
	Less than 12 months	23	20.9
	1 <5 years	66	60.0
	5 <10 years	15	13.6
	10 years or more (including Life, Governor's Pleasure)	6	5.5
Unknown	-	0.0	
Time Remaining to Serve	Prisoners with less than 12 months of their sentence remaining to serve	91	82.7
Previous Imprisonment	Known prior adult imprisonment, including episodes on remand	48	43.6
Identified Drug Users	Current IDU status (IDU.1 or above)	-	0.0
	Previous IDU status (IDU.N)	18	16.4
	Not an Identified Drug User	92	83.6
Protection Prisoners	Current Protection Status	63	57.3

63 Loddon Prison

Prison security level Secure (Medium security)

Prison operational capacity 399 beds

Opened in 1990, cottage and single cell accommodation is provided.

Function Mainstream prison for medium and minimum male prisoners which emphasises release preparation and drug-free lifestyles. Also offers placement and support for HIV positive prisoners, and for intellectually disabled prisoners undergoing release preparation.

Service provider Corrections Victoria

Prisoner profile at 30 June 2005

		No.	%
Number of prisoners	As at 30 June 2005	391	
Age	Under 25	55	14.1
	25 - 39	208	53.2
	40 - 54	97	24.8
	55 and over	31	7.9
Indigenous status	Aboriginal and Torres Strait Islander	22	5.6
Legal status	Unconvicted	-	0.0
	Convicted	391	100.0
Security rating	Maximum	-	0.0
	Medium	359	91.8
	Minimum	32	8.2
Most Serious Offence	Offences against the person	124	31.7
	<i>Murder - 33</i>		
	<i>Sex offences - 10</i>		
	Robbery and extortion	34	8.7
	Offences against property	109	27.9
	Offences against good order	43	11.0
	Drug offences	54	13.8
	Traffic offences	14	3.6
	Other	13	3.3
Effective Sentence Length	Unsentenced	-	0.0
	Less than 12 months	94	24.0
	1 <5 years	211	54.0
	5 <10 years	49	12.5
	10 years or more (including Life, Governor's Pleasure)	37	9.5
	Unknown	-	0.0
Time Remaining to Serve	Prisoners with less than 12 months of their sentence remaining to serve	177	45.3
Previous Imprisonment	Known prior adult imprisonment, including episodes on remand	228	58.3
Identified Drug Users	Current IDU status (IDU.1 or above)	3	0.8
	Previous IDU status (IDU.N)	67	17.1
	Not an Identified Drug User	321	82.1
Protection Prisoners	Current Protection Status	-	0.0

64 Melbourne Assessment Prison

Prison security level Secure (Maximum security)

Prison operational capacity 280 beds

Formerly the Melbourne Remand Centre, the prison was opened in 1989. Accommodation is primarily in single cells, with a small number of shared cells. An additional 30 temporary beds (bunks) have also been installed.

Function The prison commenced operations as the Melbourne Assessment Prison (MAP) in January 1997, and is the reception prison for all male prisoners in Victoria. The volume of prisoners received contributes to high turnover, and the range of prisoner needs requires flexible management.

The prison is divided into a number of different units, many of which have different roles or functions, and accommodate different groups of prisoners (eg mainstream, protection, remand, workforce). A 15 bed statewide secondary psychiatric facility (the Acute Assessment Unit) is also located at MAP.

Service provider Corrections Victoria

Prisoner profile at 30 June 2005

		No.	%
Number of prisoners	As at 30 June 2005	265	
Age	Under 25	45	17.0
	25 - 39	164	61.9
	40 - 54	52	19.6
	55 and over	4	1.5
Indigenous status	Aboriginal and Torres Strait Islander	20	7.5
Legal status	Unconvicted	143	54.0
	Convicted	122	46.0
Security rating	Maximum	187	70.6
	Medium	70	26.4
	Minimum	8	3.0
Most Serious Offence	Offences against the person	59	22.3
	<i>Murder - 5</i>		
	<i>Sex offences - 11</i>		
	Robbery and extortion	27	10.2
	Offences against property	92	34.7
	Offences against good order	40	15.1
	Drug offences	23	8.7
	Traffic offences	17	6.4
Other	7	2.6	
Effective Sentence Length	Unsentenced	143	54.0
	Less than 12 months	92	34.7
	1 <5 years	28	10.6
	5 <10 years	2	0.8
	10 years or more (including Life, Governor's Pleasure)	-	0.0
	Unknown	-	0.0
Time Remaining to Serve	Prisoners with less than 12 months of their sentence remaining to serve	101	38.1
Previous Imprisonment	Known prior adult imprisonment, including episodes on remand	169	63.8
Identified Drug Users	Current IDU status (IDU.1 or above)	4	1.5
	Previous IDU status (IDU.N)	26	9.8
	Not an Identified Drug User	235	88.7
Protection Prisoners	Current Protection Status	39	14.7

65 Port Phillip Prison

Prison security level Secure (Maximum security)

Prison operational capacity 744 beds

Function Opened in September 1997, Port Phillip Prison is the most complex men's prison in Victoria. Accommodation is provided in 13 units built with single cells and this multi-purpose prison provides a mix of remand and sentenced, mainstream, protection and specialist accommodation for maximum, medium and minimum security prisoners, including:

- the primary male remand prison for Victoria;
- a management/security unit for male prisoners;
- protection accommodation for male remand and sentenced prisoners;
- a 20-bed inpatient hospital unit (in addition to the design capacity) providing secondary inpatient and outpatient health services for the State;
- a psycho-social unit for male prisoners;
- a special care unit for male prisoners who require special regimes such as vulnerable, physically disabled or intellectually disabled prisoners; and
- short term accommodation for prisoners awaiting transfer to other prisons or pending resolution of health or legal matters.

Service provider GSL Custodial Services Pty Ltd

Prisoner profile at 30 June 2005

		No.	%
Number of prisoners	As at 30 June 2005	748	
Age	Under 25	140	18.7
	25 - 39	428	57.2
	40 - 54	140	18.7
	55 and over	40	5.3
Indigenous status	Aboriginal and Torres Strait Islander	58	7.8
Legal status	Unconvicted	437	58.4
	Convicted	311	41.6
Security rating	Maximum	508	67.9
	Medium	217	29.0
	Minimum	23	3.1
Most Serious Offence	Offences against the person	276	36.9
	<i>Murder - 85</i>		
	<i>Sex offences - 64</i>		
	Robbery and extortion	107	14.3
	Offences against property	186	24.9
	Offences against good order	64	8.6
	Drug offences	95	12.7
	Traffic offences	8	1.1
Other	12	1.6	
Effective Sentence Length	Unsentenced	436	58.3
	Less than 12 months	132	17.6
	1 < 5 years	120	16.0
	5 < 10 years	26	3.5
	10 years or more (including Life, Governor's Pleasure)	32	4.3
	Unknown	2	0.3
Time Remaining to Serve	Prisoners with less than 12 months of their sentence remaining to serve	192	25.7
Previous Imprisonment	Known prior adult imprisonment, including episodes on remand	483	64.6
Identified Drug Users	Current IDU status (IDU.1 or above)	72	9.6
	Previous IDU status (IDU.N)	104	13.9
	Not an Identified Drug User	572	76.5
Protection Prisoners	Current Protection Status	159	21.3

66 Tarrengower Prison

Prison security level Open (Minimum security)

Prison operational capacity 54 beds

Opened in 1987, the prison has ten self-contained units with single room accommodation. The temporary capacity includes a 12-bed unit that was added in December 2002.

Function Women's prison with an emphasis on release preparation and community integration.

Service provider Corrections Victoria

Prisoner profile at 30 June 2005

		No.	%
Number of prisoners	As at 30 June 2005	49	
Age	Under 25	5	10.2
	25 - 39	28	57.1
	40 - 54	12	24.5
	55 and over	4	8.2
Indigenous status	Aboriginal and Torres Strait Islander	-	0.0
Legal status	Unconvicted	-	0.0
	Convicted	49	100.0
Security rating	Maximum	-	0.0
	Medium	-	0.0
	Minimum	49	100.0
Most Serious Offence	Offences against the person <i>Murder - 2</i> <i>Sex offences - 1</i>	12	24.5
	Robbery and extortion	2	4.1
	Offences against property	23	46.9
	Offences against good order	3	6.1
	Drug offences	6	12.2
	Traffic offences	-	0.0
	Other	3	6.1
Effective Sentence Length	Unsentenced	-	0.0
	Less than 12 months	24	49.0
	1 < 5 years	22	44.9
	5 < 10 years	2	4.1
	10 years or more (including Life, Governor's Pleasure)	1	2.0
	Unknown	-	0.0
Time Remaining to Serve	Prisoners with less than 12 months of their sentence remaining to serve	42	85.7
Previous Imprisonment	Known prior adult imprisonment, including episodes on remand	17	34.7
Identified Drug Users	Current IDU status (IDU.1 or above)	-	0.0
	Previous IDU status (IDU.N)	1	2.0
	Not an Identified Drug User	48	98.0
Protection Prisoners	Current Protection Status	3	6.1

Definitions Explanatory Notes Appendix

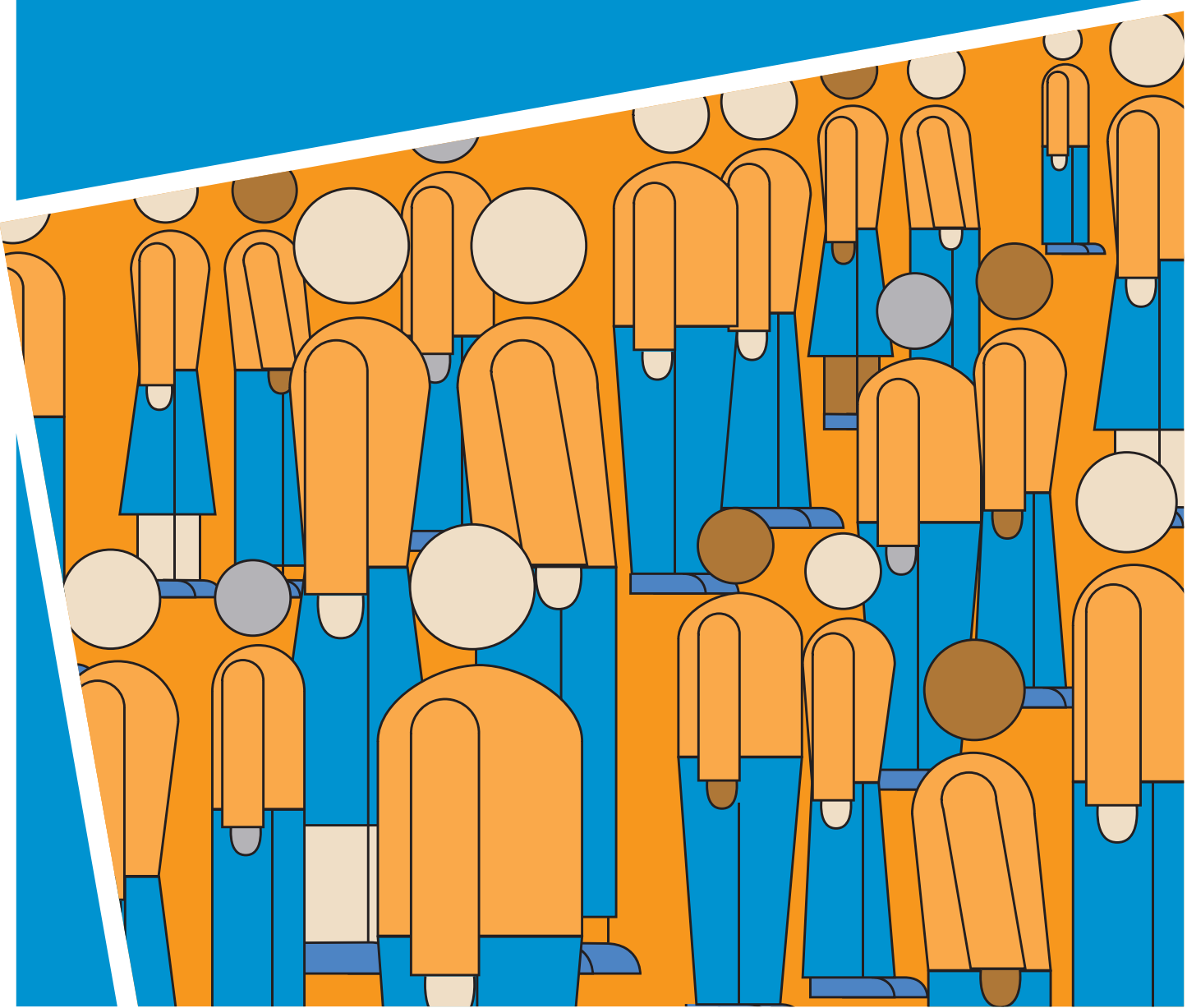

Definitions and Explanatory Notes

Term	Definition
Age	The prisoner's age in years as at 30 June (for census data), or the age in years at the time of reception into prison custody (for reception data).
Average Prisoner Population	The average prisoner population is calculated by summing the prison population counts on each day of the year and dividing by the number of days in the year to determine the average prisoner population for that year (see also Prisoner Population).
Country of Birth	The country of birth of the prisoner is determined from prisoner interviews.
Education Level	The highest level of education attained by the prisoner at the time of reception into prison custody. Education level is determined from prisoner interviews. Education and/or training subsequently undertaken by a prisoner while in custody is not reflected.
Employment Status	Employment status of prisoner at the time of reception into prison custody. Employment status is determined from prisoner interviews.
Expected Time to Serve	The period of imprisonment which a convicted prisoner is expected to serve and in most cases refers to the time elapsed between the date of reception for this episode and the earliest date of release. This calculation is based on the minimum sentence, if one has been imposed. If no minimum sentence has been imposed, the earliest date of release is based on the fixed term sentence.
Imprisonment Rates	Imprisonment rates are expressed per 100,000 adult population or, for tables relating to indigenous prisoners, per 100,000 adult indigenous population. Adult population figures are for persons aged 17 years and over. Imprisonment rates enable comparisons across jurisdictions within Australia.
Indigenous Prisoners	Prisoners who are identified as Aboriginal or Torres Strait Islander. All prisoners are asked whether they identify as Aboriginal or Torres Strait Islander on reception into custody.
Known Prior Adult Imprisonment	Data for 2001 and 2002 includes episodes on remand and fine default as well as previous episodes under sentence. It is therefore possible that a 'prior episode' may have been a period of remand in relation to the same offence. Data for 2003, 2004 and 2005 only relates to prior sentenced episodes (including fine default).
Legal Status	Determined by the warrants or court orders which provide the legal basis for the detention in custody of the prisoner. Where a prisoner is undergoing a sentence of imprisonment but also has outstanding legal matters, the sentenced status takes precedence.
Marital Status	The actual (not necessarily legal) marital status of a prisoner at the time of reception into prison custody.
Most Serious Offence/Charge (MSO or MSC)	For sentenced prisoners, this is the offence for which the prisoner has received the longest sentence in the 'current episode' for a single count of the offence, regardless of the possible result of any appeals, and regardless of whether the sentence for that offence has actually expired at the census date. Where sentences are equal, or the longest sentence cannot be determined, the MSO is the offence with the lowest Australian National Classification of Offences (ANCO) code (see Appendix 1 for ANCO categories). For unsentenced prisoners, whether convicted or not, the MSC is the charge which carries the longest statutory maximum penalty. Where penalties are equal, the MSC is the charge with the lowest ANCO code.
Open Custody	A custodial regime for managing prisoners that does not require them to be confined by a secure perimeter physical barrier, irrespective of whether a physical barrier exists.
Operational Capacity	Operational Capacity is the total number of places available in which to house prisoners. The figure excludes loss of privilege cells, management cells used only on a short-term basis, observation cells and hospital beds. It includes any additional beds that have been placed in cells over and above their designated capacity (e.g. single cells which have been double-bunked) and any other temporary accommodation.

Definitions and Explanatory Notes

Term	Definition
Prison Receptions	Persons who enter corrective services custody from the community, having been remanded in custody on charges pending court hearings or having received a sentence of imprisonment as an outcome of a court proceeding. It excludes prisoners received on transfer from other Victorian prisons or returned to prison custody after further court hearings. A person remanded into custody or sentenced to prison more than once will be counted on each occasion.
Prison Utilisation Rate	The Prison utilisation rate at 30 June is the Prisoner Population at 30 June expressed as a percentage of the operational capacity at that same date.
Prisoner Population	The number of prisoners physically present in gazetted prisons. It excludes prisoners held in police cells, retained overnight at court, otherwise temporarily absent from the prison or held by the Department of Human Services, as well as adult prisoners held in juvenile detention centres. (see also Average Prisoner Population)
Secure Custody	A custodial regime for managing prisoners that requires them to be confined by a secure physical barrier.
Security Classification	Security classification is an attribute of the prisoner, not the prison. Therefore, it is possible to have prisoners classified at a different level to that of the institution. The classification categories are maximum, medium and minimum. In Victoria, all prisoners are classified as maximum security at reception into custody. The formal classification of prisoners occurs after sentencing and the prisoner is reclassified as appropriate.
Security Level	Security level is an attribute of the prison, not the prisoner. The security level of a prison is described as either: Open or Secure, or Maximum, Medium or Minimum. The Secure category comprises maximum and medium prisons and the Open category comprises the minimum prisons.
Sentenced Prisoners	Those persons who have received a term of imprisonment from a court. This includes offenders who have been given an indeterminate sentence or custodial order, or those who have received a Life sentence. Also included are prisoners who are serving a sentence for non-payment of a fine ('fine default'), prisoners who are sentenced but awaiting the outcome of an appeal, sentenced prisoners who also have active remand warrants against them ('dual status'), and prisoners who are unfit to plead or not guilty on the grounds of insanity.
Sentenced Receptions	Persons who enter corrective services custody from the community, having received a sentence of imprisonment as an outcome of a court proceeding. It also includes persons sentenced to imprisonment while held in prison on remand (ie. change status from a remand to a sentenced prisoner). Sentenced prisoners in custody who receive a further sentence of imprisonment are not counted as sentenced receptions.
Unsentenced Prisoners	Those persons who have been placed in custody while awaiting the outcome of their court hearing. They may be unconvicted (remanded), or convicted but awaiting sentenced (remanded for sentencing). Persons who are held in an adult prison awaiting deportation are also included in this category.

Appendix

Appendix I Australian National Classification of Offences (ANCO)

The offence categories used for national correctional statistics published by the Australian Bureau of Statistics are based on Australian National Classification of Offences (ANCO), 1985 (ABS Cat. no. 1234.0). This classification is designed to provide a national framework for classifying offences for statistical purposes. The following table indicates the way ANCO categories are aggregated for the purposes of this publication.

Statistical Profile Categories	ANCO Categories	
Offences Against the Person		
Homicide	11	Homicide
Murder	111	Murder
Other homicide	112	Attempted murder
	113	Conspiracy to murder
	114	Manslaughter
	115	Driving causing death
	119	Homicide, unspecified
Assault	12	Assault (excluding sexual assault)
Sex offences	13	Sexual assaults and offences
Other offences against the person	14	Other offences against persons
Robbery and Extortion		
Robbery	21	Robbery
Extortion	22	Blackmail and extortion
Property Offences		
Break and enter	31	Breaking and entering, burglary etc
Fraud and misappropriation	32	Fraud and misappropriation
Receiving	33	Handling stolen goods
Other theft	35	Theft / illegal use of motor vehicle
	39	Other theft
Property damage / environmental offences	41	Property damage
	42	Environmental offences
Offences Against Good Order		
Government security / justice procedures offences	51	Offences against government security etc
	52-54	Offences against justice procedures (incl. breaches of community based orders, suspended sentences, parole, Intensive Correction Orders, etc.)
Unlawful possession of weapons	55	Unlawful possession of weapons
Other offences against good order	57-59	Other offences against good order
Drug Offences		
Possession / use drugs	61	Possession and/or use of drugs
Deal / traffic drugs	64	Importing and exporting drugs
	65	Dealing and trafficking in drugs
Manufacture / grow drugs	66	Manufacture and growing drugs
	69	Other drug offences
Motor Vehicle, Traffic and Related Offences		
Driving offences	71	Driving under influence of alcohol/drugs
	72	Dangerous, reckless or negligent driving
Licence / registration offences	73-75	Driving licence offences
Other traffic offences	79	Other motor vehicle, traffic and related offences
Other Offences		
Other offences	81	Company legislation
	82	Banking, financial institution and insurance
	83-88	Other federal, State and Territory legislation
Offences in custody	89	Offences-in-custody

Corrections Victoria

GPO BOX 123A
Melbourne VIC 3001
Australia

Telephone +61 3 9627 6600

Facsimile +61 3 9627 6611

www.justice.vic.gov.au

Email corrections@justice.vic.gov.au

DEPARTMENT
OF JUSTICE

State Government

Victoria