

Statistical Profile of the Victorian Prison System

2003–04 to 2007–08



DEPARTMENT
OF JUSTICE

State Government
Victoria

Statistical Profile of the Victorian Prison System

2003-04 to 2007-08

© Copyright State of Victoria 2009

This publication is copyright. Apart from any use as permitted under the *Copyright Act 1968* or by individuals for study purposes, no part of this publication may be reproduced without permission. In all cases the source of the material must be acknowledged when reproducing or quoting any part of this publication.

ISSN 1442-1135 (print)
ISSN 1834-7657 (electronic)

Contact for permission to copy or for further information:

Corrections Victoria
GPO Box 123
Melbourne Vic 3001
Australia

Foreword

I am delighted to introduce the ninth edition of the *Statistical Profile of the Victorian Prison System*, which has again been prepared by the Research and Evaluation Unit of Corrections Victoria in the Victorian Department of Justice.

This statistical publication profiles the major characteristics of the prisoner population over the last five years, as well as providing profiles of the key characteristics of the prisoner population at each of the State's fourteen prisons as at 30 June 2008.

This document is a valuable factual reference tool for those with an interest in prison population trends in Victoria. The previous eight publications in this series have all been well received, and I am confident that this ninth edition will continue to contribute to informed debate about our prison system.

I welcome any comments that readers might have about both the content and the presentation of this publication.

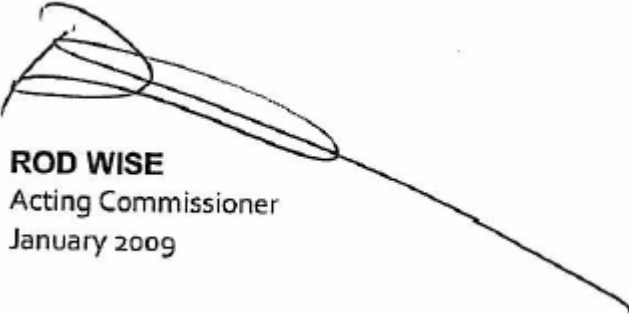

ROD WISE
Acting Commissioner
January 2009

Contents

Preface	6
System Configuration and Prisoner Population Trends	7
Key Findings	11
Prisoner Census Data	15
Prisoner Receptions	41
Indigenous Prisoners Data (Census and Reception Data)	53
Prison Profiles	71
Definitions and Explanatory Notes	85

Appendices

Appendix I Australian National Classification of Offences (ANCO)	87
--	----

Figures

Figure 1 Persons in custody in prisons and police cells June 1998 to June 2008	8
Figure 2 Prisoner numbers and prison operational capacity - men's prisons at 30 June 2004 to 30 June 2008	9
Figure 3 Prisoner numbers and prison operational capacity - women's prisons at 30 June 2004 to 30 June 2008	10
Figure 4 Total prisoner population at 30 June 1998 to 30 June 2008	11

Tables

System Configuration and Prisoner Population Trends

Table 1 Victoria's prisons at 30 June 2008	7
Table 2 Prisoner population at 30 June 2004 to 30 June 2008	8
Table 3 Prison operational capacity at 30 June 2004 to 30 June 2008	9
Table 4 Prison operational utilisation rate at 30 June 2004 to 30 June 2008	9
Table 5 Prisoner receptions and discharges 2003-04 to 2007-08	10

Prisoner Census Data

Table 6 Historical summary - male prisoners at 30 June	15
Table 7 Historical summary - female prisoners at 30 June	16
Table 8 Historical summary - all prisoners at 30 June	17
Table 9 All prisoners, by sex and age at 30 June	18
Table 10 All prisoners, by sex, age and imprisonment rate at 30 June	19
Table 11 Imprisonment rates - Victoria and Australia at 30 June	20
Table 12 All prisoners, by sex and known prior adult imprisonment at 30 June	21
Table 13 All prisoners, by sex and legal status at 30 June	22
Table 14 All prisoners, by sex and security rating at 30 June	23
Table 15 Sentenced prisoners, by most serious offence - male prisoners at 30 June	24
Table 16 Sentenced prisoners, by most serious offence - female prisoners at 30 June	25
Table 17 All sentenced prisoners, by most serious offence at 30 June	26
Table 18 Sentenced prisoners, by sex and expected time to serve at 30 June	27
Table 19 Unsentenced prisoners, by most serious charge - male prisoners at 30 June	28
Table 20 Unsentenced prisoners, by most serious charge - female prisoners at 30 June	29
Table 21 All unsentenced prisoners, by most serious charge at 30 June	30

Contents

Table 22	Unsentenced prisoners, by level of court of remand and time already served on remand at 30 June	31
Table 23	All prisoners, by most serious offence/charge - male prisoners at 30 June	32
Table 24	All prisoners, by most serious offence/charge - female prisoners at 30 June	33
Table 25	All prisoners, by most serious offence/charge at 30 June	34
Table 26	All prisoners, by sex and country of birth at 30 June	35
Table 27	All prisoners, by first language of country of birth at 30 June	36
Table 28	All prisoners, by sex and highest level of education (on reception) at 30 June	37
Table 29	All prisoners, by sex and employment status (on reception) at 30 June	38
Table 30	All prisoners, by sex and marital status (on reception) at 30 June	39

Prisoner Receptions

Table 31	All prisoner receptions, by sex and age	41
Table 32	All prisoner receptions, by sex and legal status on reception	42
Table 33	All prisoner receptions, by most serious offence/charge - male prisoners	43
Table 34	All prisoner receptions, by most serious offence/charge - female prisoners	44
Table 35	All prisoner receptions, by most serious offence/charge	45
Table 36	All prisoner receptions, by sex and country of birth	46
Table 37	All prisoner receptions, by first language of country of birth	47
Table 38	Sentenced prisoner receptions, by sex and expected time to serve	48
Table 39	Sentenced prisoner receptions, by most serious offence - male prisoners	49
Table 40	Sentenced prisoner receptions, by most serious offence - female prisoners	50
Table 41	All sentenced prisoner receptions, by most serious offence	51

Indigenous Prisoners (Census and Reception Data)

Table 42	All prisoners, by sex and Indigenous status at 30 June	53
Table 43	All Indigenous prisoners, by sex and age at 30 June	54
Table 44	All Indigenous prisoners, by sex, age and imprisonment rate at 30 June	55
Table 45	Indigenous imprisonment rates - Victoria and Australia at 30 June	56
Table 46	All Indigenous prisoners, by sex and known prior adult imprisonment at 30 June	57
Table 47	All Indigenous prisoners, by sex and legal status at 30 June	58
Table 48	All Indigenous prisoners, by most serious offence/charge - male prisoners at 30 June	59
Table 49	All Indigenous prisoners, by most serious offence/charge - female prisoners at 30 June	60
Table 50	All Indigenous prisoners, by most serious offence/charge at 30 June	61
Table 51	Sentenced Indigenous prisoners, by sex and expected time to serve at 30 June	62
Table 52	All Indigenous prisoner receptions, by sex and age	63
Table 53	All Indigenous prisoner receptions, by sex and legal status on reception	64
Table 54	All Indigenous prisoner receptions, by most serious offence/charge - male prisoners	65
Table 55	All Indigenous prisoner receptions, by most serious offence/charge - female prisoners	66
Table 56	All Indigenous prisoner receptions, by most serious offence/charge	67
Table 57	Sentenced Indigenous prisoner receptions, by sex and expected time to serve	68
Table 58	Sentenced Indigenous prisoner receptions, by most serious offence	69

Prison Profiles

Table 59	Ararat Prison	71
Table 60	Barwon Prison	72
Table 61	Beechworth Correctional Centre	73
Table 62	Dame Phyllis Frost Centre	74
Table 63	Dhurringile Prison	75
Table 64	Fulham Correctional Centre	76
Table 65	Judy Lazarus Transition Centre	77
Table 66	Langi Kal Kal Prison	78
Table 67	Loddon Prison	79
Table 68	Marngoneet Correctional Centre	80
Table 69	Melbourne Assessment Prison	81
Table 70	Metropolitan Remand Centre	82
Table 71	Port Phillip Prison	83
Table 72	Tarrengower Prison	84

Preface

This publication, the ninth in a regular series, contains data for the five year period from 30 June 2004 to 30 June 2008 derived from data collected for the National Prisoner Census by Corrections Victoria. Part of this data is produced and published annually by the Australian Bureau of Statistics in its publication *Prisoners in Australia* (Catalogue No. 4517.0), the 2008 edition of which was released on 11 December 2008.

Data relating to prisoner receptions is derived from prisoner reception records from the Prisoner Information Management System.

The tables in this publication profile the demographic and sentence characteristics of the prisoner population, which set the context for the delivery of prison services.

The following types of data are presented:

Census data - relates to all prisoners in custody on 30 June ("census" or "annual stock" data). "Stock" data provides a snapshot of the prison population at a particular point in time. Prisoners who are serving long sentences tend to be relatively over-represented in this data.

Flow data - or "throughput" data is equally important in accurately describing the prisoner population:

- Reception data - flow data that provides a picture of the characteristics of all of the prisoners who have been received into custody over a specified period of time, in this case a financial year.
- Discharge data - flow data that relates to all of the prisoners who have been discharged from custody over a specified period of time, also in this case a financial year.

System Configuration and Prisoner Population Trends



System Configuration and Prisoner Population Trends

At 30 June 2008 the Victorian prison system comprised fourteen prisons. Each prison performs significantly different functions, provides services to prisoners with differing treatment and supervision needs, and is unique in terms of its size, location, security level and physical infrastructure, including accommodation.

Eleven prisons are operated by the public provider, Corrections Victoria, two are privately managed prisons, and there is one transition centre.

Prison profiles for each of the fourteen prisons are provided on pages 71- 84 of this report.

Table 1 Victoria's Prisons at 30 June 2008

Prison	Operator	Date opened	Security level ¹	Operational capacity
Men's Prisons				
Melbourne Assessment Prison	Corrections Victoria	1989	Maximum	277
Metropolitan Remand Centre	Corrections Victoria	2006	Maximum	613
Port Phillip Prison	GSL Custodial Services Pty Ltd	1997	Maximum	710
Barwon Prison	Corrections Victoria	1990	Maximum	353
Ararat Prison	Corrections Victoria	1967	Medium	374
Marngoneet Correctional Centre	Corrections Victoria	2006	Medium	300
Fulham Correctional Centre	The GEO Group Australia Pty Ltd	1997	Medium	845
Loddon Prison	Corrections Victoria	1990	Medium	390
Beechworth Correctional Centre	Corrections Victoria	2005	Minimum	120
Dhurringile Prison	Corrections Victoria	1965	Minimum	160
Langi Kal Kal Prison	Corrections Victoria	1950; 1993	Minimum	120
Women's Prisons				
Dame Phyllis Frost Centre	Corrections Victoria	1996	Maximum	260
Tarrengower Prison	Corrections Victoria	1987	Minimum	54
Transition Centre				
Judy Lazarus Transition Centre	Corrections Victoria	2007	Minimum	25

¹ Maximum and medium security prisons are also known as "Secure" prisons, meaning a prison where the regime for managing prisoners requires them to be confined by a secure perimeter physical barrier. Minimum security, or "Open" prisons, operate a regime for managing prisoners that does not require them to be confined by a secure perimeter physical barrier irrespective of whether a physical barrier exists.

System Configuration and Prisoner Population Trends

Table 2 Prisoner Population at 30 June 2004 to 30 June 2008

Prisoner Population	2004	2005	2006	2007	2008	% change 30 June 2004 to 30 June 2008
Prisoner population as at 30 June						
Male prisoners	3,380	3,435	3,660	3,926	3,985	+17.9%
Female prisoners	244	257	245	257	238	-2.5%
All prisoners	3,624	3,692	3,905	4,183	4,223	+16.5%
Prisoner population as at 30 June						
Public prisons	2,169 (59.9%)	2,181 (59.1%)	2,464 (63.1%)	2,688 (64.3%)	2,779 (65.8%)	+28.1%
Prisoner population as at 30 June						
Private prisons	1,455 (40.1%)	1,511 (40.9%)	1,441 (36.9%)	1,495 (35.7%)	1,444 (34.2%)	-0.8%

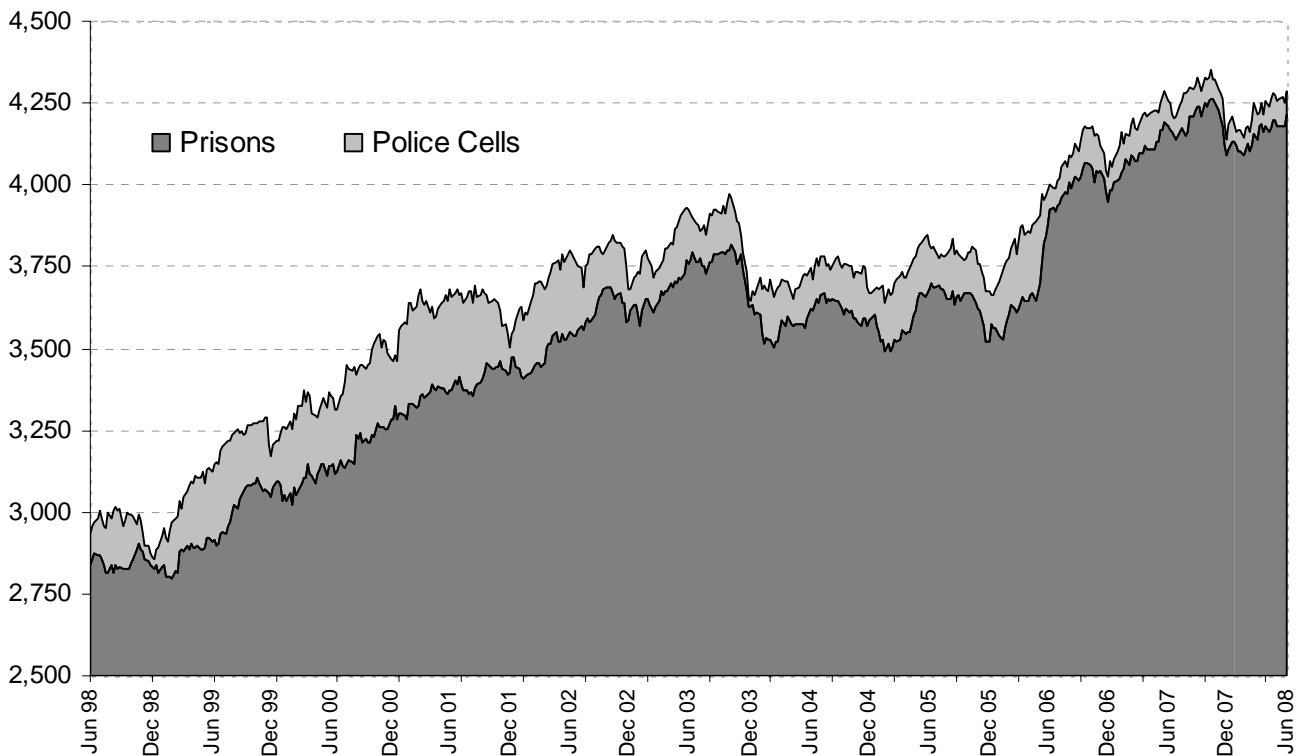

Figure 1 Persons in custody in prisons and police cells June 1998 to June 2008

System Configuration and Prisoner Population Trends

Table 3 Prison operational capacity at 30 June 2004 to 30 June 2008

Prison Operational Capacity	2004	2005	2006	2007	2008
Number of prisons at 30 June					
Men's prisons	11	10	11	12	12
Women's prisons	2	2	2	2	2
All prisons	13	12	13	14	14
Operational capacity at 30 June					
Men's prisons	3,757	3,612	3,967	4,035	4,287
Women's prisons	314	314	314	314	314
Total operational capacity	4,071	3,926	4,281	4,349	4,601

Table 4 Prison operational utilisation rate at 30 June 2004 to 30 June 2008

Prison Utilisation Rate	2004	2005	2006	2007	2008
Men's prisons	90.0%	95.1%	92.3%	97.3%	93.0%
Women's prisons	77.7%	81.8%	78.0%	81.8%	75.8%
All prisons	89.0%	94.0%	91.2%	96.2%	91.8%

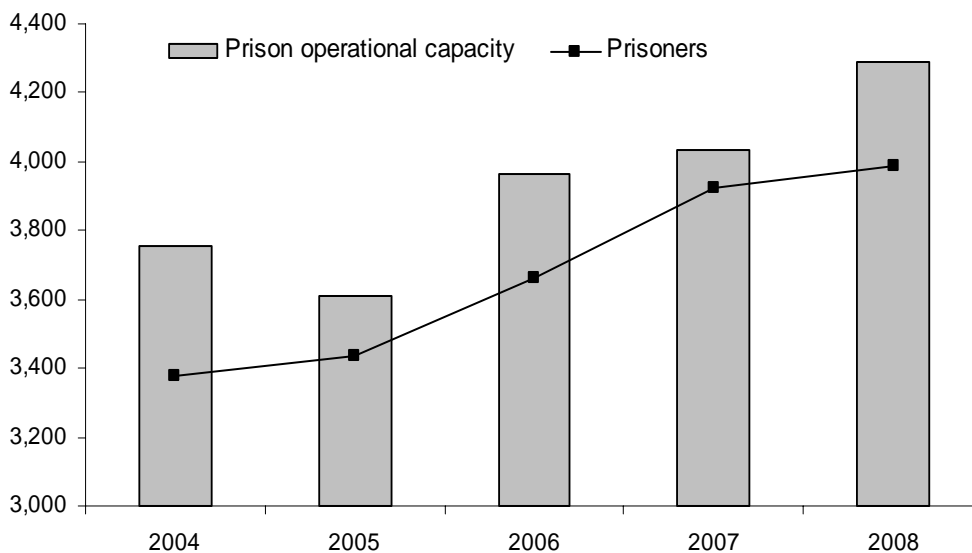

Figure 2 Prisoner numbers and prison operational capacity - men's prisons at 30 June 2004 to 30 June 2008

System Configuration and Prisoner Population Trends

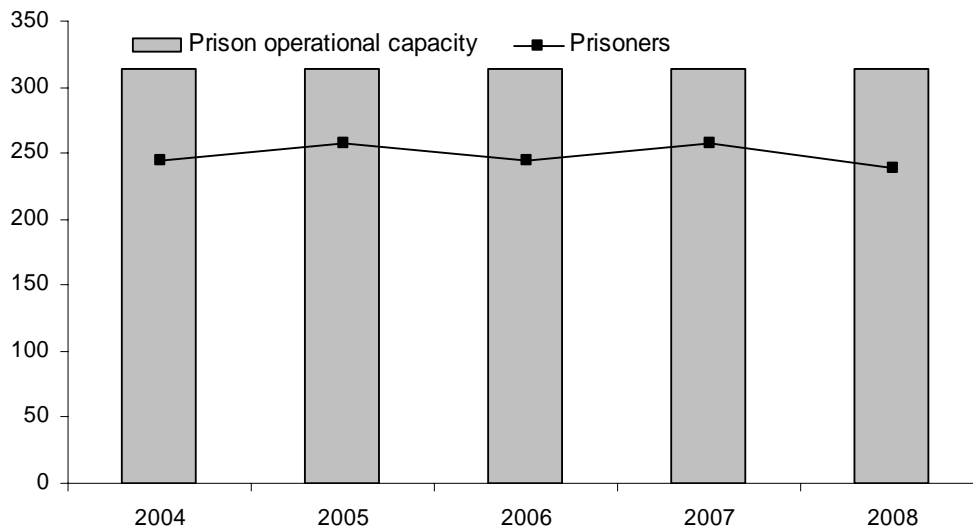

Figure 3 Prisoner numbers and prison operational capacity - women's prisons at 30 June 2004 to 30 June 2008

Table 5 Prisoner Receptions and Discharges 2003-04 to 2007-08

Receptions and Discharges	2003-04	2004-05	2005-06	2006-07	2007-08	% change 2003-04 to 2007-08
Number of receptions²						
Male prisoner receptions	4,490	4,224	4,329	4,853	4,871	+8.5%
Female prisoner receptions	577	616	533	511	525	-9.0%
All prisoner receptions	5,067	4,840	4,862	5,364	5,396	+6.5%
Number of individual persons received						
Male prisoners	4,079	3,871	3,965	4,447	4,367	+7.1%
Female prisoners	497	532	454	444	458	-7.8%
All prisoners	4,576	4,403	4,419	4,891	4,825	+5.4%
Number of discharges						
Male prisoners	4,592	4,169	4,104	4,587	4,812	+4.8%
Female prisoners	614	603	545	499	544	-11.4%
All prisoners	5,206	4,772	4,649	5,086	5,356	+2.9%

² The number of prisoner receptions is a count of the number of times a prisoner is received into prison custody from police or courts. It is higher than the number of individual persons received into prison custody because an individual prisoner may be received on multiple occasions during the year.

Key Findings



Key Findings

This report profiles the major demographic and sentencing characteristics of the prisoner population. Tables present stock and flow data relating to male, female, and Indigenous prisoners on variables including age, legal status, prior imprisonment, security rating, most serious offence or charge, expected time to serve, country of birth, marital status, education and prior employment.

Imprisonment Rates

In 2008 Victoria's overall crime rate was the lowest of all State and Territory jurisdictions in Australia – it is consistently about 20% below the national average. Reflecting this outcome, Victoria's imprisonment rates, apart from the ACT, are also consistently the lowest in Australia - 39% below the national average.

Prisoner Numbers

Although Victoria's imprisonment rates are the lowest nationally, apart from the ACT, there has still been a substantial increase in the Victorian prison population over the last five years.

Between 30 June 2004 and 30 June 2008 the prisoner population increased significantly from 3,624 prisoners to 4,223 prisoners, an increase of 16.5%, and there was an increase of 1.0% in the last year of the period under review.

Between 30 June 2004 and 30 June 2008, the female prisoner population decreased from 244 prisoners to 238 prisoners, a decrease of 2.5%, compared with a 17.9% increase in the male prisoner population in the same period.

Prison Utilisation

Prisoner population increases during the period in review have meant that the operational utilisation (or 'occupancy') rate continued to be relatively high during the period 2003-04 to 2007-08.

The prison utilisation rate increased from 89.0% of operational capacity at 30 June 2004 to 96.2% at 30 June 2007 but decreased to 91.8% at 30 June 2008.

Prisoner Characteristics

While the total number of prisoners increased during the period covered by this publication, leading to high levels of utilisation of prison operational capacity, the composition of the prisoner population did not change significantly. Similarly, while the number of prisoners across each of the variables covered by the report increased, in many cases quite markedly, the proportions of prisoners did not show the same level of change.

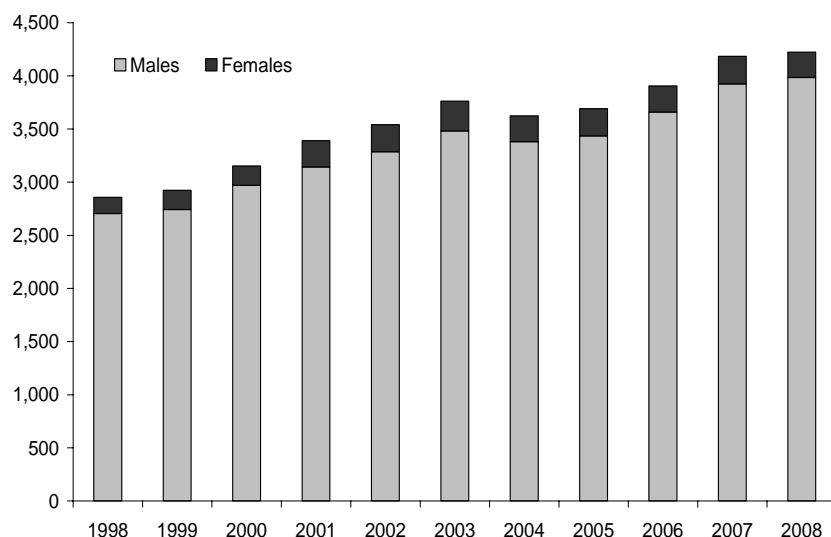

Figure 4 Total prisoner population at 30 June 1998 to 30 June 2008

Key Findings

Male Prisoners

Male prisoners comprise the overwhelming majority of the Victorian prison population, accounting for approximately 89% of all prisoner receptions and about 94% of the prison population as at 30 June each year. The number of male prisoners as at 30 June 2008 was 3,985, compared with 238 female prisoners.

Prisoner Population

The number of male prisoners increased from 3,380 to 3,985 between 30 June 2004 and 30 June 2008, an increase of 17.9%.

Age

As at 30 June 2008, 13.0% of male prisoners were under 25 years of age. The proportion of male prisoner receptions in this age group has declined significantly from 26.3% in 2003-04 to 21.5% in 2007-08.

Imprisonment Rate

The imprisonment rate for males decreased slightly to 199.9 per 100,000 male adults at 30 June 2008 from 200.5 the previous year. The Victorian rate remained significantly lower than the overall Australian rate for males of 318.4 per 100,000 adult males.

Known Prior Adult Imprisonment

On 30 June 2008, around 52% of male prisoners had previously been in prison under sentence.

Legal Status

The ratio of sentenced to remand prisoners in custody on 30 June each year has remained steady at a ratio of about 82:18.

Security Classification

On average, about 10% of sentenced male prisoners as at 30 June each year had a maximum security classification. Around 52% were classified as medium, and 20% as minimum. All unsentenced prisoners were automatically assigned a maximum security rating until 30 April 2008. Since then, security ratings have been assigned to all unsentenced prisoners using processes consistent with those applied to sentenced prisoners. Unsentenced prisoners can now effectively receive a maximum, medium, or minimum security classification, although a minimum security

rating will only be applied in exceptional circumstances.

Most Serious Offence/Charge

Data relating to the most serious offence for which prisoners were charged or sentenced as at 30 June 2008 indicates that men are most likely to be in prison for offences against the person (43.7%) or property offences (21.1%). These two offence categories have represented 62% of male prisoners at 30 June each year since 2004.

Consistent with previous years, property offenders comprised the most significant category of receptions into prison in 2007-08 (30.0%).

The largest proportional increases in male receptions since 2003-04 have occurred for offences against the person, up from 795 receptions in 2003-04 to 1,241 receptions in 2007-08, and in offences against good order which increased from 694 receptions to 845 receptions in the same period.

However, receptions for property offences have declined from a high of 1,622 receptions in 2003-04 to 1,459 receptions in 2007-08.

Expected Time to Serve

Of those undergoing custodial sentences, 28.0% as at 30 June 2008 were serving a sentence of under 12 months, down from 33.7% as at 30 June 2004.

Of those men who received sentences in 2007-08, 45% received sentences of less than 6 months, and a further 31% received sentences of 6 to less than 12 months.

Country of Birth

Around 79% of men received into prison during the period reported that they were born in Australia. The proportion of male receptions born in countries where the first language is other than English has averaged around 16% during the same period.

The most significant increases have been in the number of men born in Horn of Africa, which increased from 2 to 41 (0.04% to 0.8% of receptions), and Pacific Islands which increased from 9 to 41 (0.2% to 0.8% of receptions). Male prisoners born in Vietnam represented 4.7% of the male prisoner population (188 prisoners) on 30 June 2008.

Level of Education

Education levels attained by male prisoners appear to be relatively low, with about 8% of those in prison at 30 June reporting that they had completed secondary, trade or tertiary education prior to reception. A further 86% of male prisoners reported having undertaken some secondary-level schooling.

Employment Status

Approximately 62% of male prisoners as at 30 June each year were unemployed or not part of the paid labour force when in the community.

Marital Status

The proportion of male prisoners as at 30 June each year who report that they are single or have never been married has increased slightly from 58.3% as at 30 June 2004 to 61.1% at 30 June 2008. Around 28% were married or in de-facto relationships at the time they were received into prison and approximately 11% were separated or divorced.

Indigenous Male Prisoners

Approximately 6% of men received into prison identified themselves as Aboriginal or Torres Strait Islander on reception during each of the years 2003-04 to 2007-08.

The proportion of Aboriginal and Torres Strait Islander men in prison at 30 June each year has increased each year from 5.2% at 30 June 2004 to 5.8% at 30 June 2008, and the number has increased significantly from 176 (30 June 2004) to 230 (30 June 2008).

At 30 June 2008 the Victorian Indigenous imprisonment rate per 100,000 Indigenous adults was 2,443.2 for males, the highest level for the period under review, but significantly lower than the Australian Indigenous imprisonment rate for males of 4,201.3 at 30 June 2008.

Key Findings

Female Prisoners

Women prisoners comprise a relatively small proportion of the Victorian prison population, accounting for approximately 11% of all prisoner receptions and about 6% of the prison population as at 30 June each year. The number of women prisoners as at 30 June 2008 was 238, compared to 3,985 male prisoners.³

Prisoner Population

The number of women prisoners decreased from 244 to 238 between 30 June 2004 and 30 June 2008, a decrease of 2.5%.

Age

As at 30 June 2008, only 8.0% of women prisoners were under 25 years of age. The proportion of prisoner receptions in this age group has declined significantly from 22.7% in 2003-04 to 13.0% in 2007-08.

Imprisonment Rate

The imprisonment rate for women decreased to 11.4 per 100,000 female adults at 30 June 2008 from 12.6 the previous year. The Victorian rate is the lowest nationally and remained significantly lower than the overall Australian female rate of 23.6 per 100,000 adult females.

Known Prior Adult Imprisonment

On 30 June 2008, about 47% of women prisoners had previously been in prison under sentence.

Legal Status

The ratio of sentenced to remand prisoners in custody on 30 June each year has remained relatively steady at a ratio of about 78:22.

Security Classification

On average, about 14% of sentenced female prisoners as at 30 June each year had a maximum security classification. Around 39% were classified as medium, and 25% as minimum. All unsentenced prisoners were automatically assigned a maximum security rating until 30 April 2008. Since then, security ratings have been assigned to all unsentenced prisoners using processes consistent with those applied to sentenced prisoners.

Unsentenced prisoners can now effectively receive a maximum, medium, or minimum classification, although a minimum security rating will only be applied in exceptional circumstances.

Most Serious Offence/Charge

Data relating to the most serious offence for which prisoners were charged or sentenced as at 30 June 2008 indicates that women are most likely to be in prison for property related offences (31.5%), followed by offences against the person (27.7%), offences against good order (16.8%) and drug offences (14.7%).

Nearly half of the receptions in 2007-08 were for property offences (43.2%).

The most significant change has been in the number of women whose most serious offence or charge is assault, sex offences and other offences against the person. The assault category increased from 3 women (1.2%) at 30 June 2004 to 19 women (8.0%) at 30 June 2008. The sex offence category increased from 1 (0.4%) at 30 June 2004 to 6 women (2.5%) at 30 June 2008. The number of women with a most serious offence/charge of other offences against the person more than halved from 6 (2.5%) at 30 June 2004 to 2 (0.8%) on 30 June 2008.

Receptions for Government security/justice procedures offences increased from 12.7% in 2003-04 to 17.5% in 2007-08, while receptions for robbery offences decreased from 9.0% in 2003-04 to 5.5% during 2007-08.

Expected Time to Serve

Of those undergoing custodial sentences as at 30 June 2008, 40.8% were serving a sentence of under 12 months, the same proportion of sentenced female prisoners at 30 June 2004.

Of those women who received sentences in 2007-08, 52.3% received sentences of less than 6 months, and a further 30.4% received sentences of 6 months to less than 12 months.

Country of Birth

Around 82% of women received into prison during the period reported that they were born in Australia. The proportion of women receptions born in countries where the first language is other than English increased slightly from 13.0% to 13.3% during the same period.

The proportion of women born in Vietnam has increased slightly from 6.1% to 7.0% of receptions. Women prisoners born in Vietnam represented 9.7% of the women prisoner population (23 prisoners) on 30 June 2008.

Level of Education

Education levels attained by women prisoners appear to be significantly higher than that reported by male prisoners, with about 16% of those in prison at 30 June 2008 reporting that they had completed secondary, tertiary or other post-secondary education prior to reception. A further 77% reported having undertaken some secondary-level schooling.

Employment Status

About 69% of women prisoners as at 30 June each year were unemployed or not part of the paid labour force when in the community.

Marital Status

The proportion of women prisoners as at 30 June each year who report that they are single or have never been married has decreased from 46.7% in 2004 to 43.3% at 30 June 2008. Around 35% were married or in de-facto relationships at the time they were received into prison and 13% were separated or divorced.

Indigenous Women Prisoners

The number of women identifying themselves as Aboriginal or Torres Strait Islander on reception peaked at 50 in 2004-05 but declined to 30 in 2006-07 and increased to 47 in 2007-08.

The number of Aboriginal or Torres Strait Islander women in prison as at 30 June each year increased from 10 at 30 June 2004 to 15 at 30 June 2008.

At 30 June 2008 the Victorian Indigenous female imprisonment rate per 100,000 Indigenous adults was 155.0. The Indigenous imprisonment rate has fluctuated significantly over the period, but has consistently been well below the Australian Indigenous imprisonment rate for women – 365.9 at 30 June 2008.

³ Given the relatively small size of the women prisoner population, caution should be exercised in concluding that a percentage change in the composition of the population is significant or indicative of a trend.

Prisoner Census Data

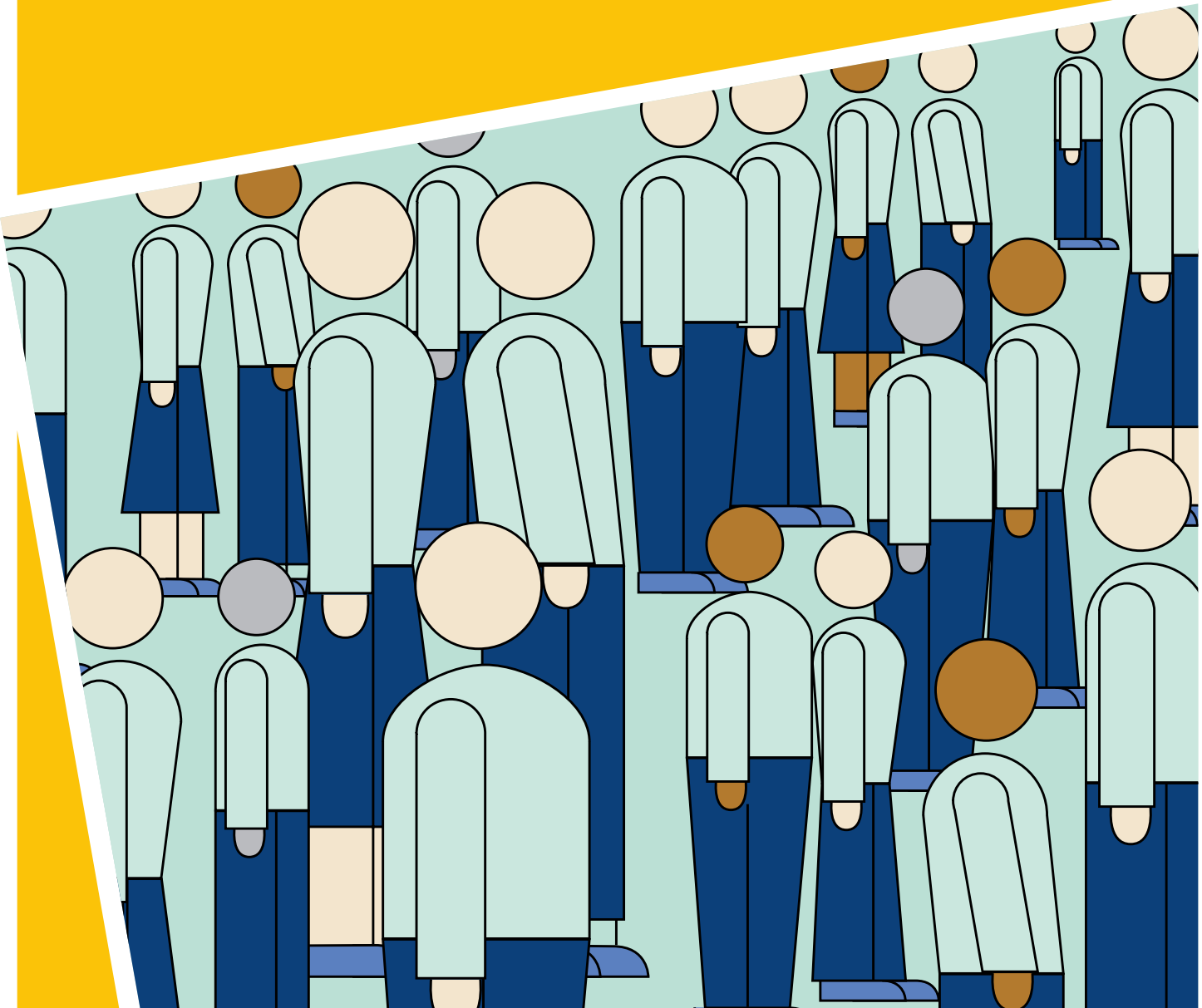

6 Historical Summary

male prisoners at 30 June

Unit	1998	1999	2000	2001	2002	2003	2004	2005	2006	2007	2008
Total male prisoners											
No. of all prisoners	2,705	2,744	2,970	3,144	3,286	3,482	3,380	3,435	3,660	3,926	3,985
Male prisoners as % of all prisoners	94.6	93.9	94.2	92.7	92.8	92.5	93.3	93.0	93.7	93.9	94.4
Imprisonment rate (males)	154.4	130.6	164.3	170.9	178.4	186.6	178.9	179.4	191.4	200.5	199.9
Indigenous male prisoners	4.4	4.3	4.1	4.3	4.4	4.6	5.2	5.8	5.5	5.6	5.8
Indigenous male imprisonment rate	1,820.7	1,754.1	1,801.9	1,923.4	2,031.1	2,206.1	2,058.2	2,247.8	2,268.9	2,416.5	2,443.2
Mean age	34.5	34.7	34.6	34.6	34.9	35.3	35.7	35.0	36.1	36.5	37.1
Under 25 years of age	22.5	21.0	21.5	20.6	19.1	17.6	17.4	14.6	14.7	13.1	13.0
50 years of age and over	11.2	11.9	11.3	10.7	10.7	11.0	11.9	11.7	11.6	11.5	13.6
Prior known adult imprisonment (a)	63.0	63.2	60.5	63.0	63.3	53.5	53.6	53.0	53.6	53.7	52.4
Unsentenced male prisoners	14.9	13.9	13.4	14.2	15.8	18.3	16.9	17.2	18.7	19.0	18.8
Sentenced male prisoners	85.1	86.1	86.6	85.8	84.2	81.7	83.1	82.8	81.3	81.0	81.2
Most Serious Offence											
(Proportion of all sentenced male prisoners)											
Murder	8.9	9.2	8.6	8.3	8.0	7.9	7.8	8.0	8.0	7.9	7.8
Other homicide (b)	2.1	2.9	3.2	3.7	3.4	3.3	3.8	4.2	3.8	4.3	4.5
Assault	5.7	5.3	5.8	5.5	6.2	6.8	7.6	7.2	8.3	8.6	11.9
Sex offences	17.5	15.7	14.0	13.0	12.8	12.3	12.7	14.0	14.4	15.6	17.5
Other offences against the person	1.3	1.1	1.2	1.1	1.6	1.5	1.6	2.0	1.4	2.0	1.7
Robbery and extortion	9.3	9.7	11.3	12.0	12.2	11.7	11.5	10.0	9.0	8.0	7.9
Unlawful entry with intent	11.6	12.4	13.0	13.7	10.6	12.9	12.7	12.4	12.8	12.6	12.1
Deception and related offences	3.0	3.5	3.2	2.7	2.3	2.9	2.9	2.5	2.9	3.1	2.8
Other property offences	11.9	9.6	11.0	11.4	17.4	11.6	11.5	10.3	9.3	9.8	6.3
Govt security/justice procedures	8.0	12.3	10.3	10.7	9.3	12.4	10.0	11.7	12.7	11.4	11.4
Other offences against good order	1.2	0.8	0.8	0.6	0.6	1.1	1.5	1.3	1.0	1.2	1.5
Drug offences	12.1	11.3	10.7	11.3	10.0	10.0	10.9	10.4	9.5	10.2	10.8
Motor vehicle and driving offences	4.6	3.2	3.2	2.4	2.6	3.0	3.8	3.8	4.3	5.0	3.8
Other offences	2.7	3.0	3.8	3.6	2.9	2.5	1.7	2.1	2.4	0.2	-
Expected time to serve											
(Proportion of all sentenced male prisoners)											
Less than 1 year	41.9	39.8	38.7	37.5	35.6	35.3	33.7	31.7	32.3	29.8	28.0
1 to less than 5 years	38.6	39.8	41.5	42.5	44.7	44.5	45.7	46.3	45.0	47.3	47.7
5 to less than 10 years	10.1	10.1	10.2	10.0	10.2	10.5	10.9	12.0	12.8	13.1	14.3
10 years and over; indeterminate	9.4	10.2	9.6	10.0	9.5	9.6	9.7	10.0	9.9	9.8	10.0

(a) Prior to 2003 this related to prior terms under sentence and remand.

(b) Other homicide includes manslaughter, culpable driving, attempted murder, conspiracy to murder and defensive homicide.

7 Historical Summary

female prisoners at 30 June

Unit	1998	1999	2000	2001	2002	2003	2004	2005	2006	2007	2008
Total female prisoners											
Female prisoners as % of all prisoners	No. 153	179	183	247	254	281	244	257	245	257	238
Imprisonment rate (females)	% 5.4	6.1	5.8	7.3	7.2	7.5	6.7	7.0	6.3	6.1	5.6
Indigenous female prisoners (%)	Rate 8.4	9.6	9.7	12.9	13.0	14.3	12.3	12.8	12.2	12.6	11.4
Indigenous female imprisonment rate	% 4.6	3.4	7.7	6.5	5.9	4.6	4.1	8.2	6.1	7.0	6.3
Mean age	Rate 102.0	86.3	212.3	222.8	206.0	175.4	113.0	230.1	165.6	192.2	155.0
Under 25 years of age	Years 33.6	32.0	32.5	32.2	33.0	34.0	37.0	35.2	36.6	36.1	37.5
50 years of age and over	% 19.6	27.4	27.3	31.2	24.8	20.6	11.9	10.5	10.6	10.9	8.0
Prior known adult imprisonment (a)	% 4.6	7.3	5.5	6.5	6.7	8.2	13.5	12.1	12.7	10.2	12.2
Unsented female prisoners	% 60.8	57.0	58.5	62.8	59.1	44.5	38.1	41.2	44.5	47.1	47.5
Sentenced female prisoners	% 22.2	19.6	21.3	21.9	22.8	20.3	17.6	22.2	20.8	24.9	24.8
	% 77.8	80.4	78.7	78.1	77.2	79.7	82.4	77.8	79.2	75.1	75.2
Most Serious Offence											
(Proportion of all sentenced female prisoners)											
Murder	% 7.6	7.6	7.6	7.3	7.7	8.5	10.9	10.5	9.8	9.3	9.5
Other homicide (b)	% 4.2	4.2	3.5	4.1	6.1	5.4	8.0	7.5	7.2	7.8	8.4
Assault	% 5.0	4.2	5.6	4.1	5.1	3.1	1.5	3.5	5.2	4.1	5.0
Sex offences	% 2.5	1.4	-	1.0	1.0	-	0.5	1.5	2.1	3.1	2.8
Other offences against the person	% -	0.7	0.7	1.0	0.5	0.4	2.0	2.5	1.5	1.6	0.6
Robbery and extortion	% 10.1	7.6	18.1	16.6	15.8	10.3	10.9	8.0	6.2	6.2	6.1
Unlawful entry with intent	% 7.6	12.5	11.1	11.9	7.7	10.3	5.0	7.0	7.2	8.8	9.5
Deception and related offences	% 5.9	2.8	7.6	4.1	3.6	8.5	6.5	9.0	8.2	9.8	10.1
Other property offences	% 25.2	21.5	16.0	22.8	26.0	17.0	21.4	21.0	18.0	19.7	12.8
Govt security/justice procedures	% 11.8	13.2	10.4	10.9	10.2	17.9	11.9	8.5	16.5	14.0	20.7
Other offences against good order	% 1.7	0.7	0.7	0.5	-	-	0.5	-	-	0.5	-
Drug offences	% 11.8	16.7	13.9	11.4	14.8	16.1	16.9	16.5	14.9	11.9	14.0
Motor vehicle and driving offences	% 2.5	2.1	1.4	1.6	0.5	0.9	1.5	1.5	1.0	3.1	0.6
Other offences	% 4.2	4.9	3.5	2.6	1.0	1.8	2.5	3.0	2.1	-	-
Expected time to serve											
(Proportion of all sentenced female prisoners)											
Less than 1 year	% 67.2	69.4	59.0	59.6	52.0	50.0	40.8	41.5	42.8	41.5	40.8
1 to less than 5 years	% 22.7	20.1	29.9	29.5	36.7	36.2	42.3	41.5	40.7	43.0	41.9
5 to less than 10 years	% 6.7	6.3	6.3	6.2	5.1	6.7	8.5	9.0	8.2	7.3	8.9
10 years and over; indeterminate	% 3.4	4.2	4.9	4.7	6.1	7.1	8.5	8.0	8.2	8.3	8.4

(a) Prior to 2003 this related to prior terms under sentence and remand.

(b) Other homicide includes manslaughter, culpable driving, attempted murder, conspiracy to murder and defensive homicide.

8 Historical Summary

all prisoners at 30 June

Unit	1998	1999	2000	2001	2002	2003	2004	2005	2006	2007	2008
Total prisoners											
No.	2,858	2,923	3,153	3,391	3,540	3,763	3,624	3,692	3,905	4,183	4,223
Imprisonment rate	79.7	73.8	85.4	90.4	93.4	98.3	93.6	94.2	99.7	104.6	103.7
Indigenous prisoners	4.4	4.2	4.3	4.4	4.5	4.6	5.1	6.0	5.5	5.7	5.8
Indigenous imprisonment rate	940.3	903.2	993.3	1,060.3	1,109.6	1,183.0	1,068.8	1,223.7	1,203.0	1,288.5	1,283.2
Mean age	34.4	34.6	34.5	34.4	34.8	35.2	35.8	35.0	36.1	36.4	37.1
Under 25 years of age	22.3	21.4	21.8	21.4	19.5	17.9	17.0	14.3	14.4	12.9	12.7
50 years of age and over	10.9	11.6	11.0	10.4	10.5	10.8	12.0	11.7	11.6	11.5	13.5
Prior known adult imprisonment (a)	62.9	62.8	60.4	63.0	63.0	52.9	52.6	52.2	53.0	53.3	52.1
Unsentenced prisoners	15.3	14.3	13.8	14.7	16.3	18.5	16.9	17.6	18.9	19.3	19.2
Sentenced prisoners	84.7	85.7	86.2	85.3	83.7	81.5	83.1	82.4	81.1	80.7	80.8
Most Serious Offence											
(Proportion of all sentenced prisoners)											
Murder	8.8	9.1	8.5	8.3	8.0	8.0	8.0	8.1	8.1	8.0	7.9
Other homicide (b)	2.2	3.0	3.2	3.7	3.6	3.5	4.1	4.4	4.0	4.5	4.7
Assault	5.7	5.2	5.7	5.4	6.1	6.5	7.2	7.0	8.1	8.3	11.5
Sex offences	16.7	14.9	13.3	12.2	12.1	11.4	11.9	13.2	13.6	14.9	16.8
Other offences against the person	1.3	1.1	1.2	1.1	1.5	1.4	1.6	2.0	1.4	2.0	1.7
Robbery and extortion	9.4	9.6	11.6	12.3	12.4	11.6	11.5	9.9	8.9	7.9	7.8
Unlawful entry with intent	11.4	12.4	12.9	13.6	10.4	12.7	12.2	12.1	12.4	12.4	11.9
Deception and related offences	3.2	3.4	3.5	2.8	2.4	3.3	3.2	3.0	3.2	3.5	3.2
Other property offences	12.6	10.3	11.2	12.1	18.0	12.0	12.2	11.0	9.9	10.4	6.7
Govt security/justice procedures	8.2	12.4	10.3	10.7	9.4	12.8	10.1	11.5	13.0	11.6	11.9
Other offences against good order	1.2	0.8	0.8	0.6	0.6	1.0	1.4	1.3	0.9	1.1	1.4
Drug offences	12.1	11.7	10.9	11.3	10.3	10.5	11.3	10.8	9.9	10.3	11.0
Motor vehicle and driving offences	4.5	3.2	3.1	2.4	2.5	2.9	3.6	3.6	4.1	4.9	3.6
Other offences	2.8	3.0	3.8	3.5	2.8	2.4	1.8	2.2	2.4	0.2	-
Expected time to serve											
(Proportion of all sentenced prisoners)											
Less than 1 year	43.1	41.5	39.8	39.0	36.7	36.4	34.2	32.4	32.9	30.4	28.7
1 to less than 5 years	37.8	38.7	40.9	41.6	44.2	43.9	45.5	46.0	44.7	47.1	47.4
5 to less than 10 years	10.0	9.9	10.0	9.8	9.9	10.3	10.7	11.8	12.5	12.8	14.0
10 years and over; indeterminate	9.1	9.9	9.3	9.6	9.3	9.4	9.6	9.8	9.8	9.7	9.9

(a) Prior to 2003 this related to prior terms under sentence and remand.

(b) Other homicide includes manslaughter, culpable driving, attempted murder, conspiracy to murder and defensive homicide.

9 All Prisoners

by sex and age at 30 June

Age	30 June 2004		30 June 2005		30 June 2006		30 June 2007		30 June 2008	
	No.	%	No.	%	No.	%	No.	%	No.	%
MALES										
Under 18	4	0.1	6	0.2	-	-	-	-	-	-
18	27	0.8	10	0.3	20	0.5	9	0.2	6	0.2
19	46	1.4	32	0.9	30	0.8	26	0.7	30	0.8
20-24	510	15.1	453	13.2	487	13.3	479	12.2	481	12.1
25-29	646	19.1	679	19.8	732	20.0	759	19.3	738	18.5
30-34	645	19.1	674	19.6	694	19.0	746	19.0	706	17.7
35-39	499	14.8	568	16.5	574	15.7	685	17.4	652	16.4
40-44	330	9.8	347	10.1	431	11.8	452	11.5	485	12.2
45-49	272	8.0	265	7.7	269	7.3	317	8.1	344	8.6
50-54	167	4.9	154	4.5	155	4.2	176	4.5	227	5.7
55-59	100	3.0	118	3.4	126	3.4	115	2.9	143	3.6
60-64	65	1.9	67	2.0	61	1.7	76	1.9	83	2.1
65 and over	69	2.0	62	1.8	81	2.2	86	2.2	90	2.3
Total	3,380	100.0	3,435	100.0	3,660	100.0	3,926	100.0	3,985	100.0
Mean age	35.7	years	35.0	years	36.1	years	36.5	years	37.1	years
Median age	33.4	years	33.0	years	34.1	years	34.6	years	35.3	years
FEMALES										
Under 18	-	-	-	-	-	-	-	-	-	-
18	-	-	-	-	2	0.8	1	0.4	2	0.8
19	1	0.4	5	1.9	2	0.8	1	0.4	2	0.8
20-24	28	11.5	22	8.6	22	9.0	26	10.1	15	6.3
25-29	48	19.7	62	24.1	58	23.7	60	23.3	49	20.6
30-34	42	17.2	47	18.3	43	17.6	39	15.2	37	15.5
35-39	42	17.2	39	15.2	39	15.9	51	19.8	41	17.2
40-44	31	12.7	28	10.9	25	10.2	32	12.5	40	16.8
45-49	19	7.8	23	8.9	23	9.4	21	8.2	23	9.7
50-54	15	6.1	16	6.2	13	5.3	11	4.3	16	6.7
55-59	11	4.5	9	3.5	13	5.3	10	3.9	7	2.9
60-64	3	1.2	3	1.2	3	1.2	3	1.2	5	2.1
65 and over	4	1.6	3	1.2	2	0.8	2	0.8	1	0.4
Total	244	100.0	257	100.0	245	100.0	257	100.0	238	100.0
Mean age	37.0	years	35.2	years	36.6	years	36.1	years	37.5	years
Median age	35.2	years	32.9	years	34.8	years	35.1	years	36.8	years
PERSONS										
Under 18	4	0.1	6	0.2	-	-	-	-	-	-
18	27	0.7	10	0.3	22	0.6	10	0.2	8	0.2
19	47	1.3	37	1.0	32	0.8	27	0.6	32	0.8
20-24	538	14.8	475	12.9	509	13.0	505	12.1	496	11.7
25-29	694	19.2	741	20.1	790	20.2	819	19.6	787	18.6
30-34	687	19.0	721	19.5	737	18.9	785	18.8	743	17.6
35-39	541	14.9	607	16.4	613	15.7	736	17.6	693	16.4
40-44	361	10.0	375	10.2	456	11.7	484	11.6	525	12.4
45-49	291	8.0	288	7.8	292	7.5	338	8.1	367	8.7
50-54	182	5.0	170	4.6	168	4.3	187	4.5	243	5.8
55-59	111	3.1	127	3.4	139	3.6	125	3.0	150	3.6
60-64	68	1.9	70	1.9	64	1.6	79	1.9	88	2.1
65 and over	73	2.0	65	1.8	83	2.1	88	2.1	91	2.2
Total	3,624	100.0	3,692	100.0	3,905	100.0	4,183	100.0	4,223	100.0
Mean age	35.8	years	35.0	years	36.1	years	36.4	years	37.1	years
Median age	33.5	years	32.9	years	34.2	years	34.6	years	35.3	years

10 All Prisoners

by sex, age and imprisonment rate^(a) at 30 June

Age	30 June 2004		30 June 2005		30 June 2006		30 June 2007		30 June 2008	
	No.	Rate	No.	Rate	No.	Rate	No.	Rate	No.	Rate
MALES										
Under 18	4	11.8	6	17.7	-	-	-	-	-	-
18	27	78.4	10	29.1	20	57.6	9	24.6	6	16.0
19	46	130.5	32	91.3	30	84.6	26	70.1	30	79.2
20-24	510	285.8	453	250.1	487	264.6	479	251.3	481	248.1
25-29	646	375.3	679	392.4	732	414.1	759	412.8	738	389.9
30-34	645	340.4	674	358.9	694	375.2	746	402.0	706	382.2
35-39	499	273.4	568	308.0	574	303.6	685	349.6	652	328.9
40-44	330	176.4	347	185.1	431	231.0	452	241.0	485	258.9
45-49	272	157.2	265	150.1	269	149.6	317	172.3	344	184.0
50-54	167	105.6	154	96.4	155	95.4	176	105.1	227	133.7
55-59	100	69.5	118	79.3	126	82.4	115	75.6	143	93.5
60-64	65	59.2	67	59.0	61	51.4	76	60.4	83	62.1
65 and over	69	23.7	62	20.7	81	26.4	86	27.6	90	28.0
Total	3,380	178.9	3,435	179.4	3,660	191.4	3,926	200.5	3,985	199.9
FEMALES										
Under 18	-	-	-	-	-	-	-	-	-	-
18	-	-	-	-	2	6.0	1	2.9	2	5.6
19	1	2.9	5	14.7	2	6.0	1	2.8	2	5.6
20-24	28	16.2	22	12.5	22	12.4	26	14.1	15	8.0
25-29	48	28.0	62	36.2	58	33.3	60	33.2	49	26.3
30-34	42	21.4	47	24.3	43	22.7	39	20.8	37	19.9
35-39	42	22.4	39	20.6	39	20.1	51	25.4	41	20.2
40-44	31	16.3	28	14.7	25	13.1	32	16.7	40	20.9
45-49	19	10.8	23	12.8	23	12.5	21	11.2	23	12.0
50-54	15	9.2	16	9.7	13	7.8	11	6.5	16	9.2
55-59	11	7.6	9	5.9	13	8.3	10	6.4	7	4.4
60-64	3	2.7	3	2.6	3	2.5	3	2.3	5	3.7
65 and over	4	1.1	3	0.8	2	0.5	2	0.5	1	0.3
Total	244	12.3	257	12.8	245	12.2	257	12.6	238	11.4
PERSONS										
Under 18	4	6.0	6	9.0	-	-	-	-	-	-
18	27	39.9	10	14.9	22	32.4	10	14.0	8	11.0
19	47	67.8	37	53.7	32	46.4	27	37.3	32	43.3
20-24	538	152.9	475	133.5	509	140.8	505	134.9	496	130.0
25-29	694	202.1	741	215.0	790	225.0	819	224.6	787	209.5
30-34	687	178.2	721	189.0	737	196.8	785	210.4	743	200.6
35-39	541	146.3	607	162.3	613	160.1	736	185.6	693	172.5
40-44	361	95.6	375	99.1	456	121.0	484	127.7	525	138.6
45-49	291	83.2	288	80.7	292	80.3	338	90.9	367	97.0
50-54	182	56.7	170	52.4	168	51.0	187	55.3	243	70.8
55-59	111	38.4	127	42.3	139	44.8	125	40.5	150	48.2
60-64	68	31.0	70	30.8	64	26.9	79	31.1	88	32.5
65 and over	73	11.1	65	9.6	83	12.0	88	12.6	91	12.7
Total	3,624	93.6	3,692	94.2	3,905	99.7	4,183	104.6	4,223	103.7

(a) Rate per 100,000 adult population.

11 Imprisonment Rates^(a)

Victoria and Australia at 30 June

	30 June 2004		30 June 2005		30 June 2006		30 June 2007		30 June 2008	
	Vic	Aust	Vic	Aust	Vic	Aust	Vic	Aust	Vic	Aust
Males	178.9	297.2	179.4	307.4	191.4	307.9	200.5	320.2	199.9	318.4
Females	12.3	21.4	12.8	21.9	12.2	22.8	12.6	24.3	11.4	23.6
Total	93.6	157.1	94.2	162.5	99.7	163.4	104.6	169.4	103.7	168.7

(a) Rate per 100,000 adult population.

12 All Prisoners

by sex and known prior adult imprisonment at 30 June

Known Prior Adult Imprisonment ^(a)	30 June 2004		30 June 2005		30 June 2006		30 June 2007		30 June 2008	
	No.	%	No.	%	No.	%	No.	%	No.	%
MALES										
Yes	1,812	53.6	1,820	53.0	1,961	53.6	2,107	53.7	2,089	52.4
No	1,568	46.4	1,615	47.0	1,699	46.4	1,819	46.3	1,896	47.6
Total	3,380	100.0	3,435	100.0	3,660	100.0	3,926	100.0	3,985	100.0
FEMALES										
Yes	93	38.1	106	41.2	109	44.5	121	47.1	113	47.5
No	151	61.9	151	58.8	136	55.5	136	52.9	125	52.5
Total	244	100.0	257	100.0	245	100.0	257	100.0	238	100.0
PERSONS										
Yes	1,905	52.6	1,926	52.2	2,070	53.0	2,228	53.3	2,202	52.1
No	1,719	47.4	1,766	47.8	1,835	47.0	1,955	46.7	2,021	47.9
Total	3,624	100.0	3,692	100.0	3,905	100.0	4,183	100.0	4,223	100.0

(a) Episodes of imprisonment under sentence only.

13 All Prisoners

by sex and legal status at 30 June

Legal Status	30 June 2004		30 June 2005		30 June 2006		30 June 2007		30 June 2008	
	No.	%	No.	%	No.	%	No.	%	No.	%
MALES										
Sentenced										
Fines (a)	-	-	6	0.2	1	0.0	-	-	2	0.1
Sentenced	2,623	77.6	2,644	77.0	2,768	75.6	2,972	75.7	3,026	75.9
Dual status (b)	186	5.5	193	5.6	205	5.6	210	5.3	206	5.2
Total	2,809	83.1	2,843	82.8	2,974	81.3	3,182	81.0	3,234	81.2
Unsentenced	571	16.9	592	17.2	686	18.7	744	19.0	751	18.8
Total	3,380	100.0	3,435	100.0	3,660	100.0	3,926	100.0	3,985	100.0
FEMALES										
Sentenced										
Fines (a)	2	0.8	1	0.4	-	-	-	-	-	-
Sentenced	186	76.2	188	73.2	187	76.3	180	70.0	166	69.7
Dual status (b)	13	5.3	11	4.3	7	2.9	13	5.1	13	5.5
Total	201	82.4	200	77.8	194	79.2	193	75.1	179	75.2
Unsentenced	43	17.6	57	22.2	51	20.8	64	24.9	59	24.8
Total	244	100.0	257	100.0	245	100.0	257	100.0	238	100.0
PERSONS										
Sentenced										
Fines (a)	2	0.1	7	0.2	1	0.0	-	-	2	0.0
Sentenced	2,809	77.5	2,832	76.7	2,955	75.7	3,152	75.4	3,192	75.6
Dual status (b)	199	5.5	204	5.5	212	5.4	223	5.3	219	5.2
Total	3,010	83.1	3,043	82.4	3,168	81.1	3,375	80.7	3,413	80.8
Unsentenced	614	16.9	649	17.6	737	18.9	808	19.3	810	19.2
Total	3,624	100.0	3,692	100.0	3,905	100.0	4,183	100.0	4,223	100.0

(a) Fines refers to prisoners who are serving a sentence for non-payment of a fine and are subject to no other type of sentence at the same time.

(b) Dual status refers to sentenced prisoners who also have active remand warrant(s) against them.

14 All Prisoners

by sex and security rating at 30 June

Security Rating	30 June 2004		30 June 2005		30 June 2006		30 June 2007		30 June 2008	
	No.	%	No.	%	No.	%	No.	%	No.	%
MALES										
Maximum										
Unsentenced (a)	571	16.9	591	17.2	686	18.7	744	19.0	630	15.8
Sentenced	293	8.7	289	8.4	350	9.6	408	10.4	540	13.6
Medium										
Unsentenced (a)	-	-	-	-	-	-	-	-	121	3.0
Sentenced	1,848	54.7	1,854	54.0	1,887	51.6	2,004	51.0	1,912	48.0
Minimum										
Unsentenced (a)	-	-	-	-	-	-	-	-	-	-
Sentenced	668	19.8	701	20.4	737	20.1	770	19.6	782	19.6
Total	3,380	100.0	3,435	100.0	3,660	100.0	3,926	100.0	3,985	100.0
FEMALES										
Maximum										
Unsentenced (a)	43	17.6	57	22.2	51	20.8	64	24.9	52	21.8
Sentenced	24	9.8	40	15.6	37	15.1	27	10.5	50	21.0
Medium										
Unsentenced (a)	-	-	-	-	-	-	-	-	7	2.9
Sentenced	116	47.5	92	35.8	109	44.5	97	37.7	65	27.3
Minimum										
Unsentenced (a)	-	-	-	-	-	-	-	-	-	-
Sentenced	61	25.0	68	26.5	48	19.6	69	26.8	64	26.9
Total	244	100.0	257	100.0	245	100.0	257	100.0	238	100.0
PERSONS										
Maximum										
Unsentenced (a)	614	16.9	648	17.6	737	18.9	808	19.3	682	16.1
Sentenced	317	8.7	329	8.9	387	9.9	435	10.4	590	14.0
Medium										
Unsentenced (a)	-	-	-	-	-	-	-	-	128	3.0
Sentenced	1,964	54.2	1,946	52.7	1,996	51.1	2,101	50.2	1,977	46.8
Minimum										
Unsentenced (a)	-	-	-	-	-	-	-	-	-	-
Sentenced	729	20.1	769	20.8	785	20.1	839	20.1	846	20.0
Total	3,624	100.0	3,692	100.0	3,905	100.0	4,183	100.0	4,223	100.0

(a) All unsentenced prisoners were automatically assigned a 'maximum' security classification on reception until 30 April 2008. Since then, security ratings have been assigned to all unsentenced prisoners using processes consistent with those applied to sentenced prisoners. Unsentenced prisoners can now effectively receive a maximum, medium, or minimum classification, although a minimum security rating will only be applied in exceptional circumstances.

15 Sentenced Prisoners

by most serious offence – male prisoners at 30 June

Most Serious Offence	30 June 2004		30 June 2005		30 June 2006		30 June 2007		30 June 2008	
	No.	%	No.	%	No.	%	No.	%	No.	%
Offences Against the Person										
Murder	220	7.8	227	8.0	239	8.0	251	7.9	251	7.8
Other homicide	106	3.8	119	4.2	113	3.8	138	4.3	145	4.5
Assault	213	7.6	205	7.2	247	8.3	273	8.6	384	11.9
Sex offences	357	12.7	399	14.0	427	14.4	496	15.6	567	17.5
Other offences against the person	45	1.6	56	2.0	42	1.4	63	2.0	56	1.7
Sub-Total	941	33.5	1,006	35.4	1,068	35.9	1,221	38.4	1,403	43.4
Robbery and Extortion										
Robbery	318	11.3	280	9.8	266	8.9	253	8.0	253	7.8
Extortion	6	0.2	5	0.2	3	0.1	3	0.1	3	0.1
Sub-Total	324	11.5	285	10.0	269	9.0	256	8.0	256	7.9
Property Offences										
Unlawful entry with intent	356	12.7	353	12.4	380	12.8	402	12.6	390	12.1
Deception and related offences	82	2.9	72	2.5	86	2.9	100	3.1	90	2.8
Receiving and handling proceeds of crime	34	1.2	31	1.1	24	0.8	22	0.7	34	1.1
Theft (including motor vehicle)	257	9.1	230	8.1	221	7.4	252	7.9	140	4.3
Property damage and environmental offences	32	1.1	31	1.1	33	1.1	38	1.2	31	1.0
Sub-Total	761	27.1	717	25.2	744	25.0	814	25.6	685	21.2
Offences Against Good Order										
Govt security/justice procedures offences	281	10.0	332	11.7	379	12.7	363	11.4	368	11.4
Unlawful possession of weapons	13	0.5	12	0.4	12	0.4	21	0.7	34	1.1
Other offences against good order	29	1.0	27	0.9	18	0.6	15	0.5	15	0.5
Sub-Total	323	11.5	371	13.0	409	13.8	399	12.5	417	12.9
Drug Offences										
Possess and/or Use drugs	13	0.5	9	0.3	12	0.4	9	0.3	5	0.2
Deal/traffic (including import/export)	248	8.8	242	8.5	234	7.9	271	8.5	300	9.3
Manufacture/cultivate (incl. other illicit drug offences)	44	1.6	44	1.5	38	1.3	46	1.4	45	1.4
Sub-Total	305	10.9	295	10.4	284	9.5	326	10.2	350	10.8
Motor Vehicle, Traffic and Related Offences										
Driving offences	24	0.9	26	0.9	22	0.7	42	1.3	45	1.4
Licence/registration offences	81	2.9	82	2.9	107	3.6	118	3.7	76	2.4
Other traffic offences	1	0.0	-	-	-	-	-	-	2	0.1
Sub-Total	106	3.8	108	3.8	129	4.3	160	5.0	123	3.8
Other Offences										
Other offences/Unknown	49	1.7	61	2.1	71	2.4	6	0.2	-	-
Total - All Offences	2,809	100.0	2,843	100.0	2,974	100.0	3,182	100.0	3,234	100.0

16 Sentenced Prisoners

by most serious offence – female prisoners at 30 June

Most Serious Offence	30 June 2004		30 June 2005		30 June 2006		30 June 2007		30 June 2008	
	No.	%	No.	%	No.	%	No.	%	No.	%
Offences Against the Person										
Murder	22	10.9	21	10.5	19	9.8	18	9.3	17	9.5
Other homicide	16	8.0	15	7.5	14	7.2	15	7.8	15	8.4
Assault	3	1.5	7	3.5	10	5.2	8	4.1	9	5.0
Sex offences	1	0.5	3	1.5	4	2.1	6	3.1	5	2.8
Other offences against the person	4	2.0	5	2.5	3	1.5	3	1.6	1	0.6
Sub-Total	46	22.9	51	25.5	50	25.8	50	25.9	47	26.3
Robbery and Extortion										
Robbery	22	10.9	16	8.0	12	6.2	12	6.2	11	6.1
Extortion	-	-	-	-	-	-	-	-	-	-
Sub-Total	22	10.9	16	8.0	12	6.2	12	6.2	11	6.1
Property Offences										
Unlawful entry with intent	10	5.0	14	7.0	14	7.2	17	8.8	17	9.5
Deception and related offences	13	6.5	18	9.0	16	8.2	19	9.8	18	10.1
Receiving and handling proceeds of crime	-	-	2	1.0	2	1.0	3	1.6	1	0.6
Theft (including motor vehicle)	41	20.4	40	20.0	32	16.5	33	17.1	20	11.2
Property damage and environmental offences	2	1.0	-	-	1	0.5	2	1.0	2	1.1
Sub-Total	66	32.8	74	37.0	65	33.5	74	38.3	58	32.4
Offences Against Good Order										
Govt security/justice procedures offences	24	11.9	17	8.5	32	16.5	27	14.0	37	20.7
Unlawful possession of weapons	-	-	-	-	-	-	-	-	-	-
Other offences against good order	1	0.5	-	-	-	-	1	0.5	-	-
Sub-Total	25	12.4	17	8.5	32	16.5	28	14.5	37	20.7
Drug Offences										
Possess and/or Use drugs	2	1.0	-	-	1	0.5	-	-	1	0.6
Deal/traffic (including import/export)	31	15.4	29	14.5	23	11.9	23	11.9	24	13.4
Manufacture/cultivate (incl. other illicit drug offences)	1	0.5	4	2.0	5	2.6	-	-	-	-
Sub-Total	34	16.9	33	16.5	29	14.9	23	11.9	25	14.0
Motor Vehicle, Traffic and Related Offences										
Driving offences	-	-	1	0.5	-	-	2	1.0	-	-
Licence/registration offences	3	1.5	2	1.0	2	1.0	4	2.1	1	0.6
Other traffic offences	-	-	-	-	-	-	-	-	-	-
Sub-Total	3	1.5	3	1.5	2	1.0	6	3.1	1	0.6
Other Offences										
Other offences/Unknown	5	2.5	6	3.0	4	2.1	-	-	-	-
Total - All Offences	201	100.0	200	100.0	194	100.0	193	100.0	179	100.0

17 All Sentenced Prisoners

by most serious offence at 30 June

Most Serious Offence	30 June 2004		30 June 2005		30 June 2006		30 June 2007		30 June 2008	
	No.	%	No.	%	No.	%	No.	%	No.	%
Offences Against the Person										
Murder	242	8.0	248	8.1	258	8.1	269	8.0	268	7.9
Other homicide	122	4.1	134	4.4	127	4.0	153	4.5	160	4.7
Assault	216	7.2	212	7.0	257	8.1	281	8.3	393	11.5
Sex offences	358	11.9	402	13.2	431	13.6	502	14.9	572	16.8
Other offences against the person	49	1.6	61	2.0	45	1.4	66	2.0	57	1.7
Sub-Total	987	32.8	1,057	34.7	1,118	35.3	1,271	37.7	1,450	42.5
Robbery and Extortion										
Robbery	340	11.3	296	9.7	278	8.8	265	7.9	264	7.7
Extortion	6	0.2	5	0.2	3	0.1	3	0.1	3	0.1
Sub-Total	346	11.5	301	9.9	281	8.9	268	7.9	267	7.8
Property Offences										
Unlawful entry with intent	366	12.2	367	12.1	394	12.4	419	12.4	407	11.9
Deception and related offences	95	3.2	90	3.0	102	3.2	119	3.5	108	3.2
Receiving and handling proceeds of crime	34	1.1	33	1.1	26	0.8	25	0.7	35	1.0
Theft (including motor vehicle)	298	9.9	270	8.9	253	8.0	285	8.4	160	4.7
Property damage and environmental offences	34	1.1	31	1.0	34	1.1	40	1.2	33	1.0
Sub-Total	827	27.5	791	26.0	809	25.5	888	26.3	743	21.8
Offences Against Good Order										
Govt security/justice procedures offences	305	10.1	349	11.5	411	13.0	390	11.6	405	11.9
Unlawful possession of weapons	13	0.4	12	0.4	12	0.4	21	0.6	34	1.0
Other offences against good order	30	1.0	27	0.9	18	0.6	16	0.5	15	0.4
Sub-Total	348	11.6	388	12.8	441	13.9	427	12.7	454	13.3
Drug Offences										
Possess and/or Use drugs	15	0.5	9	0.3	13	0.4	9	0.3	6	0.2
Deal/traffic (including import/export)	279	9.3	271	8.9	257	8.1	294	8.7	324	9.5
Manufacture/cultivate (incl. other illicit drug offences)	45	1.5	48	1.6	43	1.4	46	1.4	45	1.3
Sub-Total	339	11.3	328	10.8	313	9.9	349	10.3	375	11.0
Motor Vehicle, Traffic and Related Offences										
Driving offences	24	0.8	27	0.9	22	0.7	44	1.3	45	1.3
Licence/registration offences	84	2.8	84	2.8	109	3.4	122	3.6	77	2.3
Other traffic offences	1	0.0	-	-	-	-	-	-	2	0.1
Sub-Total	109	3.6	111	3.6	131	4.1	166	4.9	124	3.6
Other Offences										
Other offences/Unknown	54	1.8	67	2.2	75	2.4	6	0.2	-	-
Total - All Offences	3,010	100.0	3,043	100.0	3,168	100.0	3,375	100.0	3,413	100.0

18 Sentenced Prisoners

by sex and expected time to serve at 30 June

Expected Time to Serve (a)	30 June 2004			30 June 2005			30 June 2006			30 June 2007			30 June 2008		
	No.	%	Cumulative %	No.	%	Cumulative %	No.	%	Cumulative %	No.	%	Cumulative %	No.	%	Cumulative %
MALES															
Under 1 month	25	0.9	0.9	26	0.9	0.9	24	0.8	0.8	27	0.8	0.8	26	0.8	0.8
1 and under 3 months	103	3.7	4.6	109	3.8	4.7	128	4.3	5.1	141	4.4	5.3	100	3.1	3.9
3 and under 6 months	292	10.4	15.0	309	10.9	15.6	322	10.8	15.9	309	9.7	15.0	290	9.0	12.9
6 and under 12 months	526	18.7	33.7	457	16.1	31.7	486	16.3	32.3	470	14.8	29.8	491	15.2	28.0
1 and under 2 years	541	19.3	52.9	541	19.0	50.7	535	18.0	50.3	586	18.4	48.2	532	16.5	44.5
2 and under 5 years	743	26.5	79.4	775	27.3	78.0	802	27.0	77.2	920	28.9	77.1	1,011	31.3	75.8
5 and under 10 years	305	10.9	90.2	342	12.0	90.0	381	12.8	90.0	418	13.1	90.2	462	14.3	90.0
10 years and over	260	9.3	99.5	269	9.5	99.5	280	9.4	99.5	294	9.2	99.5	306	9.5	99.5
Indeterminate															
Life	8	0.3	99.8	11	0.4	99.9	9	0.3	99.8	9	0.3	99.7	10	0.3	99.8
Other (b)	5	0.2	100.0	4	0.1	100.0	7	0.2	100.0	8	0.3	100.0	6	0.2	100.0
Total	2,809	100.0	100.0	2,843	100.0	100.0	2,974	100.0	100.0	3,182	100.0	100.0	3,234	100.0	100.0
Mean	42.8 months			44.3 months			44.6 months			45.2 months			47.2 months		
Median	23.0 months			23.9 months			23.9 months			24.9 months			28.9 months		
FEMALES															
Under 1 month	4	2.0	2.0	3	1.5	1.5	-	-	-	1	0.5	0.5	1	0.6	0.6
1 and under 3 months	15	7.5	9.5	10	5.0	6.5	6	3.1	3.1	11	5.7	6.2	7	3.9	4.5
3 and under 6 months	29	14.4	23.9	27	13.5	20.0	35	18.0	21.1	31	16.1	22.3	23	12.8	17.3
6 and under 12 months	34	16.9	40.8	43	21.5	41.5	42	21.6	42.8	37	19.2	41.5	42	23.5	40.8
1 and under 2 years	41	20.4	61.2	41	20.5	62.0	40	20.6	63.4	34	17.6	59.1	37	20.7	61.5
2 and under 5 years	44	21.9	83.1	42	21.0	83.0	39	20.1	83.5	49	25.4	84.5	38	21.2	82.7
5 and under 10 years	17	8.5	91.5	18	9.0	92.0	16	8.2	91.8	14	7.3	91.7	16	8.9	91.6
10 years and over	17	8.5	100.0	16	8.0	100.0	16	8.2	100.0	16	8.3	100.0	15	8.4	100.0
Indeterminate															
Life	-	-	100.0	-	-	100.0	-	-	100.0	-	-	100.0	-	-	100.0
Other (b)	-	-	100.0	-	-	100.0	-	-	100.0	-	-	100.0	-	-	100.0
Total	201	100.0	100.0	200	100.0	100.0	194	100.0	100.0	193	100.0	100.0	179	100.0	100.0
Mean	36.8 months			36.1 months			36.7 months			37.2 months			37.8 months		
Median	17.3 months			15.9 months			15.9 months			17.9 months			17.5 months		
PERSONS															
Under 1 month	29	1.0	1.0	29	1.0	1.0	24	0.8	0.8	28	0.8	0.8	27	0.8	0.8
1 and under 3 months	118	3.9	4.9	119	3.9	4.9	134	4.2	5.0	152	4.5	5.3	107	3.1	3.9
3 and under 6 months	321	10.7	15.5	336	11.0	16.0	357	11.3	16.3	340	10.1	15.4	313	9.2	13.1
6 and under 12 months	560	18.6	34.2	500	16.4	32.4	528	16.7	32.9	507	15.0	30.4	533	15.6	28.7
1 and under 2 years	582	19.3	53.5	582	19.1	51.5	575	18.2	51.1	620	18.4	48.8	569	16.7	45.4
2 and under 5 years	787	26.1	79.6	817	26.8	78.4	841	26.5	77.6	969	28.7	77.5	1,049	30.7	76.1
5 and under 10 years	322	10.7	90.3	360	11.8	90.2	397	12.5	90.2	432	12.8	90.3	478	14.0	90.1
10 years and over	277	9.2	99.5	285	9.4	99.6	296	9.3	99.5	310	9.2	99.5	321	9.4	99.5
Indeterminate															
Life	8	0.3	99.8	11	0.4	99.9	9	0.3	99.8	9	0.3	99.8	10	0.3	99.8
Other (b)	5	0.2	100.0	4	0.1	100.0	7	0.2	100.0	8	0.2	100.0	6	0.2	100.0
Total	3,010	100.0	100.0	3,043	100.0	100.0	3,168	100.0	100.0	3,375	100.0	100.0	3,413	100.0	100.0
Mean	42.4 months			43.8 months			44.1 months			44.8 months			46.7 months		
Median	22.4 months			23.6 months			23.8 months			24.0 months			27.9 months		

(a) Expected Time to Serve is based on the minimum term or non-parole period where one has been imposed or the fixed term sentence.

(b) Other includes Governor's Pleasure and Indefinite sentences.

19 Unsentenced Prisoners

by most serious charge - male prisoners at 30 June

Most Serious Charge	30 June 2004		30 June 2005		30 June 2006		30 June 2007		30 June 2008	
	No.	%	No.	%	No.	%	No.	%	No.	%
Offences Against the Person										
Murder	75	13.1	71	12.0	80	11.7	73	9.8	65	8.7
Other homicide	21	3.7	28	4.7	34	5.0	25	3.4	30	4.0
Assault	15	2.6	50	8.4	85	12.4	135	18.1	148	19.7
Sex offences	44	7.7	41	6.9	67	9.8	63	8.5	68	9.1
Other offences against the person	45	7.9	27	4.6	28	4.1	24	3.2	26	3.5
Sub-Total	200	35.0	217	36.7	294	42.9	320	43.0	337	44.9
Robbery and Extortion										
Robbery	93	16.3	103	17.4	106	15.5	94	12.6	98	13.0
Extortion	-	-	1	0.2	-	-	-	-	-	-
Sub-Total	93	16.3	104	17.6	106	15.5	94	12.6	98	13.0
Property Offences										
Unlawful entry with intent	93	16.3	97	16.4	106	15.5	73	9.8	88	11.7
Deception and related offences	9	1.6	20	3.4	10	1.5	23	3.1	30	4.0
Receiving and handling proceeds of crime	5	0.9	3	0.5	6	0.9	3	0.4	3	0.4
Theft (including motor vehicle)	26	4.6	24	4.1	32	4.7	40	5.4	15	2.0
Property damage and environmental offences	11	1.9	4	0.7	9	1.3	17	2.3	21	2.8
Sub-Total	144	25.2	148	25.0	163	23.8	156	21.0	157	20.9
Offences Against Good Order										
Govt security/justice procedures offences	5	0.9	11	1.9	22	3.2	26	3.5	17	2.3
Unlawful possession of weapons	-	-	-	-	2	0.3	19	2.6	5	0.7
Other offences against good order	4	0.7	3	0.5	2	0.3	4	0.5	1	0.1
Sub-Total	9	1.6	14	2.4	26	3.8	49	6.6	23	3.1
Drug Offences										
Possess and/or Use drugs	2	0.4	2	0.3	1	0.1	2	0.3	3	0.4
Deal/traffic (including import/export)	86	15.1	94	15.9	85	12.4	110	14.8	124	16.5
Manufacture/cultivate (incl. other illicit drug offences)	5	0.9	1	0.2	4	0.6	4	0.5	7	0.9
Sub-Total	93	16.3	97	16.4	90	13.1	116	15.6	134	17.8
Motor Vehicle, Traffic and Related Offences										
Driving offences	-	-	2	0.3	1	0.1	6	0.8	1	0.1
Licence/registration offences	1	0.2	-	-	1	0.1	3	0.4	-	-
Other traffic offences	-	-	-	-	-	-	-	-	-	-
Sub-Total	1	0.2	2	0.3	2	0.3	9	1.2	1	0.1
Other Offences										
Other offences/Unknown	31	5.4	10	1.7	5	0.7	-	-	1	0.1
Total - All Charges	571	100.0	592	100.0	686	100.0	744	100.0	751	100.0

20 Unsentenced Prisoners

by most serious charge - female prisoners at 30 June

Most Serious Charge	30 June 2004		30 June 2005		30 June 2006		30 June 2007		30 June 2008	
	No.	%	No.	%	No.	%	No.	%	No.	%
Offences Against the Person										
Murder	2	4.7	7	12.3	10	19.6	6	9.4	5	8.5
Other homicide	2	4.7	2	3.5	1	2.0	6	9.4	2	3.4
Assault	-	-	5	8.8	2	3.9	7	10.9	10	16.9
Sex offences	-	-	-	-	2	3.9	2	3.1	1	1.7
Other offences against the person	2	4.7	4	7.0	1	2.0	2	3.1	1	1.7
Sub-Total	6	14.0	18	31.6	16	31.4	23	35.9	19	32.2
Robbery and Extortion										
Robbery	9	20.9	10	17.5	11	21.6	7	10.9	9	15.3
Extortion	-	-	-	-	-	-	-	-	1	1.7
Sub-Total	9	20.9	10	17.5	11	21.6	7	10.9	10	16.9
Property Offences										
Unlawful entry with intent	7	16.3	10	17.5	12	23.5	4	6.3	5	8.5
Deception and related offences	1	2.3	1	1.8	1	2.0	6	9.4	2	3.4
Receiving and handling proceeds of crime	-	-	-	-	-	-	-	-	-	-
Theft (including motor vehicle)	5	11.6	3	5.3	4	7.8	7	10.9	7	11.9
Property damage and environmental offences	2	4.7	-	-	1	2.0	3	4.7	3	5.1
Sub-Total	15	34.9	14	24.6	18	35.3	20	31.3	17	28.8
Offences Against Good Order										
Govt security/justice procedures offences	-	-	3	5.3	-	-	2	3.1	1	1.7
Unlawful possession of weapons	-	-	-	-	-	-	1	1.6	2	3.4
Other offences against good order	-	-	-	-	-	-	1	1.6	-	-
Sub-Total	-	-	3	5.3	-	-	4	6.3	3	5.1
Drug Offences										
Possess and/or Use drugs	-	-	1	1.8	-	-	1	1.6	-	-
Deal/traffic (including import/export)	9	20.9	11	19.3	6	11.8	8	12.5	9	15.3
Manufacture/cultivate (incl. other illicit drug offences)	2	4.7	-	-	-	-	-	-	1	1.7
Sub-Total	11	25.6	12	21.1	6	11.8	9	14.1	10	16.9
Motor Vehicle, Traffic and Related Offences										
Driving offences	-	-	-	-	-	-	-	-	-	-
Licence/registration offences	-	-	-	-	-	-	1	1.6	-	-
Other traffic offences	-	-	-	-	-	-	-	-	-	-
Sub-Total	-	-	-	-	-	-	1	1.6	-	-
Other Offences										
Other offences/Unknown	2	4.7	-	-	-	-	-	-	-	-
Total - All Charges	43	100.0	57	100.0	51	100.0	64	100.0	59	100.0

21 All Unsentenced Prisoners

by most serious charge at 30 June

Most Serious Charge	30 June 2004		30 June 2005		30 June 2006		30 June 2007		30 June 2008	
	No.	%	No.	%	No.	%	No.	%	No.	%
Offences Against the Person										
Murder	77	12.5	78	12.0	90	12.2	79	9.8	70	8.6
Other homicide	23	3.7	30	4.6	35	4.7	31	3.8	32	4.0
Assault	15	2.4	55	8.5	87	11.8	142	17.6	158	19.5
Sex offences	44	7.2	41	6.3	69	9.4	65	8.0	69	8.5
Other offences against the person	47	7.7	31	4.8	29	3.9	26	3.2	27	3.3
Sub-Total	206	33.6	235	36.2	310	42.1	343	42.5	356	44.0
Robbery and Extortion										
Robbery	102	16.6	113	17.4	117	15.9	101	12.5	107	13.2
Extortion	-	-	1	0.2	-	-	-	-	1	0.1
Sub-Total	102	16.6	114	17.6	117	15.9	101	12.5	108	13.3
Property Offences										
Unlawful entry with intent	100	16.3	107	16.5	118	16.0	77	9.5	93	11.5
Deception and related offences	10	1.6	21	3.2	11	1.5	29	3.6	32	4.0
Receiving and handling proceeds of crime	5	0.8	3	0.5	6	0.8	3	0.4	3	0.4
Theft (including motor vehicle)	31	5.0	27	4.2	36	4.9	47	5.8	22	2.7
Property damage and environmental offences	13	2.1	4	0.6	10	1.4	20	2.5	24	3.0
Sub-Total	159	25.9	162	25.0	181	24.6	176	21.8	174	21.5
Offences Against Good Order										
Govt security/justice procedures offences	5	0.8	14	2.2	22	2.9	28	3.5	18	2.2
Unlawful possession of weapons	-	-	-	-	2	0.3	20	2.5	7	0.9
Other offences against good order	4	0.7	3	0.5	2	0.3	5	0.6	1	0.1
Sub-Total	9	1.5	17	2.6	26	3.5	53	6.6	26	3.2
Drug Offences										
Possess and/or Use drugs	2	0.3	3	0.5	1	0.1	3	0.4	3	0.4
Deal/traffic (including import/export)	95	15.5	105	16.2	91	12.3	118	14.6	133	16.4
Manufacture/cultivate (incl. other illicit drug offences)	7	1.1	1	0.2	4	0.5	4	0.5	8	1.0
Sub-Total	104	16.9	109	16.8	96	13.0	125	15.5	144	17.8
Motor Vehicle, Traffic and Related Offences										
Driving offences	-	-	2	0.3	1	0.1	6	0.7	1	0.1
Licence/registration offences	1	0.2	-	-	1	0.1	4	0.5	-	-
Other traffic offences	-	-	-	-	-	-	-	-	-	-
Sub-Total	1	0.2	2	0.3	2	0.3	10	1.2	1	0.1
Other Offences										
Other offences/Unknown	33	5.4	10	1.5	5	0.7	-	-	1	0.1
Total - All Charges	614	100.0	649	100.0	737	100.0	808	100.0	810	100.0

22 Unsentenced Prisoners

by level of court of remand and time already served on remand at 30 June

Time Already Served	30 June 2004			30 June 2005			30 June 2006			30 June 2007			30 June 2008		
	No.	%	Cumulative %	No.	%	Cumulative %	No.	%	Cumulative %	No.	%	Cumulative %	No.	%	Cumulative %
Higher Courts (a)															
Under 1 month	20	9.7	9.7	21	8.1	8.1	27	9.1	9.1	19	5.7	5.7	21	6.7	6.7
1 and under 3 months	17	8.3	18.0	25	9.6	17.7	35	11.8	20.9	35	10.4	16.1	23	7.4	14.1
3 and under 6 months	31	15.0	33.0	54	20.8	38.5	43	14.5	35.5	56	16.7	32.8	60	19.2	33.3
6 and under 12 months	67	32.5	65.5	71	27.3	65.8	95	32.1	67.6	115	34.3	67.2	93	29.8	63.1
One year and over	71	34.5	100.0	89	34.2	100.0	96	32.4	100.0	110	32.8	100.0	115	36.9	100.0
Total	206	100.0	100.0	260	100.0	100.0	296	100.0	100.0	335	100.0	100.0	312	100.0	100.0
Mean	10.0	months		10.0	months		10.4	months		10.5	months		11.3	months	
90th percentile	19.6	months		20.2	months		20.6	months		19.7	months		24.0	months	
Lower Courts (b)															
Under 1 month	144	35.4	35.4	142	36.5	36.5	193	43.8	43.8	164	34.7	34.7	164	32.9	32.9
1 and under 3 months	149	36.6	72.0	127	32.6	69.1	148	33.6	77.3	190	40.2	74.8	179	35.9	68.9
3 and under 6 months	62	15.2	87.2	70	18.0	87.1	64	14.5	91.8	80	16.9	91.8	106	21.3	90.2
6 and under 12 months	49	12.0	99.3	44	11.3	98.5	33	7.5	99.3	32	6.8	98.5	47	9.4	99.6
One year and over	3	0.7	100.0	6	1.5	100.0	3	0.7	100.0	7	1.5	100.0	2	0.4	100.0
Total	407	100.0	100.0	389	100.0	100.0	441	100.0	100.0	473	100.0	100.0	498	100.0	100.0
Mean	2.6	months		3.1	months		2.1	months		2.4	months		2.6	months	
90th percentile	6.7	months		6.8	months		5.4	months		5.5	months		5.9	months	
Other courts (c)															
Under 1 month	-	-	-	-	-	-	-	-	-	-	-	-	-	-	-
1 and under 3 months	-	-	-	-	-	-	-	-	-	-	-	-	-	-	-
3 and under 6 months	-	-	-	-	-	-	-	-	-	-	-	-	-	-	-
6 and under 12 months	-	-	-	-	-	-	-	-	-	-	-	-	-	-	-
One year and over	1	100.0	100.0	-	-	-	-	-	-	-	-	-	-	-	-
Total	1	100.0	100.0	-	-	-	-	-	-	-	-	-	-	-	-
Mean	51.8	months		-	months		-	months		-	months		-	months	
90th percentile	51.8	months		-	months		-	months		-	months		-	months	
Total courts															
Under 1 month	164	26.7	26.7	163	25.1	25.1	220	29.9	29.9	183	22.6	22.6	185	22.8	22.8
1 and under 3 months	166	27.0	53.7	152	23.4	48.5	183	24.8	54.7	225	27.8	50.5	202	24.9	47.8
3 and under 6 months	93	15.1	68.9	124	19.1	67.6	107	14.5	69.2	136	16.8	67.3	166	20.5	68.3
6 and under 12 months	116	18.9	87.8	115	17.7	85.3	128	17.4	86.6	147	18.2	85.5	140	17.3	85.6
One year and over	75	12.2	100.0	95	14.6	100.0	99	13.4	100.0	117	14.5	100.0	117	14.4	100.0
Total	614	100.0	100.0	649	100.0	100.0	737	100.0	100.0	808	100.0	100.0	810	100.0	100.0
Mean	5.2	months		5.9	months		5.4	months		5.8	months		5.9	months	
90th percentile	12.9	months		14.1	months		13.7	months		14.0	months		14.0	months	

(a) Higher Courts are the Supreme and County Courts.

(b) Lower Courts are the Magistrates' Courts.

(c) Other includes prisoners held in custody under a Department of Immigration order.

23 All Prisoners

by most serious offence/charge - males at 30 June

Most Serious Offence/Charge	30 June 2004		30 June 2005		30 June 2006		30 June 2007		30 June 2008	
	No.	%	No.	%	No.	%	No.	%	No.	%
Offences Against the Person										
Murder	295	8.7	298	8.7	319	8.7	324	8.3	316	7.9
Other homicide	127	3.8	147	4.3	147	4.0	163	4.2	175	4.4
Assault	228	6.7	255	7.4	332	9.1	408	10.4	532	13.4
Sex offences	401	11.9	440	12.8	494	13.5	559	14.2	635	15.9
Other offences against the person	90	2.7	83	2.4	70	1.9	87	2.2	82	2.1
Sub-Total	1,141	33.8	1,223	35.6	1,362	37.2	1,541	39.3	1,740	43.7
Robbery and Extortion										
Robbery	411	12.2	383	11.1	372	10.2	347	8.8	351	8.8
Extortion	6	0.2	6	0.2	3	0.1	3	0.1	3	0.1
Sub-Total	417	12.3	389	11.3	375	10.2	350	8.9	354	8.9
Property Offences										
Unlawful entry with intent	449	13.3	450	13.1	486	13.3	475	12.1	478	12.0
Deception and related offences	91	2.7	92	2.7	96	2.6	123	3.1	120	3.0
Receiving and handling proceeds of crime	39	1.2	34	1.0	30	0.8	25	0.6	37	0.9
Theft (including motor vehicle)	283	8.4	254	7.4	253	6.9	292	7.4	155	3.9
Property damage and environmental offences	43	1.3	35	1.0	42	1.1	55	1.4	52	1.3
Sub-Total	905	26.8	865	25.2	907	24.8	970	24.7	842	21.1
Offences Against Good Order										
Govt security/justice procedures offences	286	8.5	343	10.0	401	11.0	389	9.9	385	9.7
Unlawful possession of weapons	13	0.4	12	0.3	14	0.4	40	1.0	39	1.0
Other offences against good order	33	1.0	30	0.9	20	0.5	19	0.5	16	0.4
Sub-Total	332	9.8	385	11.2	435	11.9	448	11.4	440	11.0
Drug Offences										
Possess and/or Use drugs	15	0.4	11	0.3	13	0.4	11	0.3	8	0.2
Deal/traffic (including import/export)	334	9.9	336	9.8	319	8.7	381	9.7	424	10.6
Manufacture/cultivate (incl. other illicit drug offences)	49	1.4	45	1.3	42	1.1	50	1.3	52	1.3
Sub-Total	398	11.8	392	11.4	374	10.2	442	11.3	484	12.1
Motor Vehicle, Traffic and Related Offences										
Driving offences	24	0.7	28	0.8	23	0.6	48	1.2	46	1.2
Licence/registration offences	82	2.4	82	2.4	108	3.0	121	3.1	76	1.9
Other traffic offences	1	0.0	-	-	-	-	-	-	2	0.1
Sub-Total	107	3.2	110	3.2	131	3.6	169	4.3	124	3.1
Other Offences										
Other offences/Unknown	80	2.4	71	2.1	76	2.1	6	0.2	1	0.0
Total - All Offences/Charges	3,380	100.0	3,435	100.0	3,660	100.0	3,926	100.0	3,985	100.0

24 All Prisoners

by most serious offence/charge - females at 30 June

Most Serious Offence/Charge	30 June 2004		30 June 2005		30 June 2006		30 June 2007		30 June 2008	
	No.	%	No.	%	No.	%	No.	%	No.	%
Offences Against the Person										
Murder	24	9.8	28	10.9	29	11.8	24	9.3	22	9.2
Other homicide	18	7.4	17	6.6	15	6.1	21	8.2	17	7.1
Assault	3	1.2	12	4.7	12	4.9	15	5.8	19	8.0
Sex offences	1	0.4	3	1.2	6	2.4	8	3.1	6	2.5
Other offences against the person	6	2.5	9	3.5	4	1.6	5	1.9	2	0.8
Sub-Total	52	21.3	69	26.8	66	26.9	73	28.4	66	27.7
Robbery and Extortion										
Robbery	31	12.7	26	10.1	23	9.4	19	7.4	20	8.4
Extortion	-	-	-	-	-	-	-	-	1	0.4
Sub-Total	31	12.7	26	10.1	23	9.4	19	7.4	21	8.8
Property Offences										
Unlawful entry with intent	17	7.0	24	9.3	26	10.6	21	8.2	22	9.2
Deception and related offences	14	5.7	19	7.4	17	6.9	25	9.7	20	8.4
Receiving and handling proceeds of crime	-	-	2	0.8	2	0.8	3	1.2	1	0.4
Theft (including motor vehicle)	46	18.9	43	16.7	36	14.7	40	15.6	27	11.3
Property damage and environmental offences	4	1.6	-	-	2	0.8	5	1.9	5	2.1
Sub-Total	81	33.2	88	34.2	83	33.9	94	36.6	75	31.5
Offences Against Good Order										
Govt security/justice procedures offences	24	9.8	20	7.8	32	13.1	29	11.3	38	16.0
Unlawful possession of weapons	-	-	-	-	-	-	1	0.4	2	0.8
Other offences against good order	1	0.4	-	-	-	-	2	0.8	-	-
Sub-Total	25	10.2	20	7.8	32	13.1	32	12.5	40	16.8
Drug Offences										
Possess and/or Use drugs	2	0.8	1	0.4	1	0.4	1	0.4	1	0.4
Deal/traffic (including import/export)	40	16.4	40	15.6	29	11.8	31	12.1	33	13.9
Manufacture/cultivate (incl. other illicit drug offences)	3	1.2	4	1.6	5	2.0	-	-	1	0.4
Sub-Total	45	18.4	45	17.5	35	14.3	32	12.5	35	14.7
Motor Vehicle, Traffic and Related Offences										
Driving offences	-	-	1	0.4	-	-	2	0.8	-	-
Licence/registration offences	3	1.2	2	0.8	2	0.8	5	1.9	1	0.4
Other traffic offences	-	-	-	-	-	-	-	-	-	-
Sub-Total	3	1.2	3	1.2	2	0.8	7	2.7	1	0.4
Other Offences										
Other offences/Unknown	7	2.9	6	2.3	4	1.6	-	-	-	-
Total - All Offences/Charges	244	100.0	257	100.0	245	100.0	257	100.0	238	100.0

25 All Prisoners

by most serious offence/charge at 30 June

Most Serious Offence/Charge	30 June 2004		30 June 2005		30 June 2006		30 June 2007		30 June 2008	
	No.	%	No.	%	No.	%	No.	%	No.	%
Offences Against the Person										
Murder	319	8.8	326	8.8	348	8.9	348	8.3	338	8.0
Other homicide	145	4.0	164	4.4	162	4.1	184	4.4	192	4.5
Assault	231	6.4	267	7.2	344	8.8	423	10.1	551	13.0
Sex offences	402	11.1	443	12.0	500	12.8	567	13.6	641	15.2
Other offences against the person	96	2.6	92	2.5	74	1.9	92	2.2	84	2.0
Sub-Total	1,193	32.9	1,292	35.0	1,428	36.6	1,614	38.6	1,806	42.8
Robbery and Extortion										
Robbery	442	12.2	409	11.1	395	10.1	366	8.7	371	8.8
Extortion	6	0.2	6	0.2	3	0.1	3	0.1	4	0.1
Sub-Total	448	12.4	415	11.2	398	10.2	369	8.8	375	8.9
Property Offences										
Unlawful entry with intent	466	12.9	474	12.8	512	13.1	496	11.9	500	11.8
Deception and related offences	105	2.9	111	3.0	113	2.9	148	3.5	140	3.3
Receiving and handling proceeds of crime	39	1.1	36	1.0	32	0.8	28	0.7	38	0.9
Theft (including motor vehicle)	329	9.1	297	8.0	289	7.4	332	7.9	182	4.3
Property damage and environmental offences	47	1.3	35	0.9	44	1.1	60	1.4	57	1.3
Sub-Total	986	27.2	953	25.8	990	25.4	1,064	25.4	917	21.7
Offences Against Good Order										
Govt security/justice procedures offences	310	8.6	363	9.8	433	11.1	418	10.0	423	10.0
Unlawful possession of weapons	13	0.4	12	0.3	14	0.4	41	1.0	41	1.0
Other offences against good order	34	0.9	30	0.8	20	0.5	21	0.5	16	0.4
Sub-Total	357	9.9	405	11.0	467	12.0	480	11.5	480	11.4
Drug Offences										
Possess and/or Use drugs	17	0.5	12	0.3	14	0.4	12	0.3	9	0.2
Deal/traffic (including import/export)	374	10.3	376	10.2	348	8.9	412	9.8	457	10.8
Manufacture/cultivate (incl. other illicit drug offences)	52	1.4	49	1.3	47	1.2	50	1.2	53	1.3
Sub-Total	443	12.2	437	11.8	409	10.5	474	11.3	519	12.3
Motor Vehicle, Traffic and Related Offences										
Driving offences	24	0.7	29	0.8	23	0.6	50	1.2	46	1.1
Licence/registration offences	85	2.3	84	2.3	110	2.8	126	3.0	77	1.8
Other traffic offences	1	0.0	-	-	-	-	-	-	2	0.0
Sub-Total	110	3.0	113	3.1	133	3.4	176	4.2	125	3.0
Other Offences										
Other offences/Unknown	87	2.4	77	2.1	80	2.0	6	0.1	1	0.0
Total - All Offences/Charges	3,624	100.0	3,692	100.0	3,905	100.0	4,183	100.0	4,223	100.0

26 All Prisoners

by sex and country of birth at 30 June

Country of Birth	30 June 2004		30 June 2005		30 June 2006		30 June 2007		30 June 2008	
	No.	%	No.	%	No.	%	No.	%	No.	%
MALES										
Australia	2,468	73.0	2,538	73.9	2,784	76.1	2,982	76.0	3,035	76.2
New Zealand	74	2.2	71	2.1	93	2.5	79	2.0	69	1.7
United Kingdom & Ireland	103	3.0	90	2.6	93	2.5	103	2.6	97	2.4
Vietnam	193	5.7	185	5.4	164	4.5	186	4.7	188	4.7
Yugoslavia	45	1.3	39	1.1	34	0.9	33	0.8	32	0.8
Turkey	31	0.9	39	1.1	33	0.9	32	0.8	42	1.1
Lebanon	29	0.9	31	0.9	30	0.8	37	0.9	43	1.1
Greece	24	0.7	21	0.6	23	0.6	20	0.5	32	0.8
Italy	34	1.0	26	0.8	25	0.7	26	0.7	23	0.6
China (incl. Hong Kong)	33	1.0	38	1.1	26	0.7	34	0.9	32	0.8
Indochina	21	0.6	20	0.6	14	0.4	14	0.4	16	0.4
Singapore	8	0.2	12	0.3	14	0.4	16	0.4	10	0.3
Malaysia	12	0.4	15	0.4	12	0.3	11	0.3	8	0.2
Europe - other	103	3.0	97	2.8	98	2.7	120	3.1	110	2.8
Asia - other	61	1.8	67	2.0	51	1.4	50	1.3	65	1.6
Horn of Africa	2	0.1	11	0.3	19	0.5	28	0.7	34	0.9
Africa - other	25	0.7	17	0.5	21	0.6	26	0.7	26	0.7
Pacific Islands	11	0.3	22	0.6	25	0.7	36	0.9	37	0.9
Middle East - other	14	0.4	17	0.5	18	0.5	24	0.6	29	0.7
Central & South America	14	0.4	12	0.3	15	0.4	18	0.5	19	0.5
USA & Canada	13	0.4	11	0.3	14	0.4	12	0.3	7	0.2
Unknown/Other	62	1.8	56	1.6	54	1.5	39	1.0	31	0.8
Total	3,380	100.0	3,435	100.0	3,660	100.0	3,926	100.0	3,985	100.0
FEMALES										
Australia	180	73.8	199	77.4	200	81.6	213	82.9	183	76.9
New Zealand	-	-	2	0.8	2	0.8	5	1.9	6	2.5
United Kingdom & Ireland	13	5.3	8	3.1	5	2.0	7	2.7	6	2.5
Vietnam	24	9.8	25	9.7	15	6.1	14	5.4	23	9.7
Yugoslavia	4	1.6	1	0.4	-	-	2	0.8	-	-
Turkey	2	0.8	1	0.4	1	0.4	1	0.4	1	0.4
Lebanon	-	-	-	-	1	0.4	-	-	1	0.4
Greece	-	-	2	0.8	2	0.8	-	-	1	0.4
Italy	1	0.4	1	0.4	-	-	1	0.4	-	-
China (incl. Hong Kong)	1	0.4	1	0.4	4	1.6	3	1.2	3	1.3
Indochina	2	0.8	3	1.2	2	0.8	1	0.4	1	0.4
Singapore	-	-	1	0.4	-	-	1	0.4	1	0.4
Malaysia	-	-	1	0.4	-	-	-	-	1	0.4
Europe - other	6	2.5	2	0.8	4	1.6	6	2.3	3	1.3
Asia - other	4	1.6	4	1.6	4	1.6	2	0.8	4	1.7
Horn of Africa	-	-	-	-	-	-	-	-	-	-
Africa - other	5	2.0	2	0.8	3	1.2	1	0.4	1	0.4
Pacific Islands	1	0.4	-	-	-	-	-	-	-	-
Middle East - other	-	-	1	0.4	-	-	-	-	-	-
Central & South America	-	-	-	-	1	0.4	-	-	-	-
USA & Canada	1	0.4	2	0.8	-	-	-	-	2	0.8
Unknown/Other	-	-	1	0.4	1	0.4	-	-	1	0.4
Total	244	100.0	257	100.0	245	100.0	257	100.0	238	100.0
PERSONS										
Australia	2,648	73.1	2,737	74.1	2,984	76.4	3,195	76.4	3,218	76.2
New Zealand	74	2.0	73	2.0	95	2.4	84	2.0	75	1.8
United Kingdom & Ireland	116	3.2	98	2.7	98	2.5	110	2.6	103	2.4
Vietnam	217	6.0	210	5.7	179	4.6	200	4.8	211	5.0
Yugoslavia	49	1.4	40	1.1	34	0.9	35	0.8	32	0.8
Turkey	33	0.9	40	1.1	34	0.9	33	0.8	43	1.0
Lebanon	29	0.8	31	0.8	31	0.8	37	0.9	44	1.0
Greece	24	0.7	23	0.6	25	0.6	20	0.5	33	0.8
Italy	35	1.0	27	0.7	25	0.6	27	0.6	23	0.5
China (incl. Hong Kong)	34	0.9	39	1.1	30	0.8	37	0.9	35	0.8
Indochina	23	0.6	23	0.6	16	0.4	15	0.4	17	0.4
Singapore	8	0.2	13	0.4	14	0.4	17	0.4	11	0.3
Malaysia	12	0.3	16	0.4	12	0.3	11	0.3	9	0.2
Europe - other	109	3.0	99	2.7	102	2.6	126	3.0	113	2.7
Asia - other	65	1.8	71	1.9	55	1.4	52	1.2	69	1.6
Horn of Africa	2	0.1	11	0.3	19	0.5	28	0.7	34	0.8
Africa - other	30	0.8	19	0.5	24	0.6	27	0.6	27	0.6
Pacific Islands	12	0.3	22	0.6	25	0.6	36	0.9	37	0.9
Middle East - other	14	0.4	18	0.5	18	0.5	24	0.6	29	0.7
Central & South America	14	0.4	12	0.3	16	0.4	18	0.4	19	0.4
USA & Canada	14	0.4	13	0.4	14	0.4	12	0.3	9	0.2
Unknown/Other	62	1.7	57	1.5	55	1.4	39	0.9	32	0.8
Total	3,624	100.0	3,692	100.0	3,905	100.0	4,183	100.0	4,223	100.0

27 All Prisoners

by first language of country of birth at 30 June

First Language of Country of Birth	30 June 2004		30 June 2005		30 June 2006		30 June 2007		30 June 2008	
	No.	%	No.	%	No.	%	No.	%	No.	%
MALES										
English (a)	2,658	78.6	2,710	78.9	2,984	81.5	3,176	80.9	3,208	80.5
Not English	660	19.5	669	19.5	622	17.0	711	18.1	746	18.7
Unknown country of birth	62	1.8	56	1.6	54	1.5	39	1.0	31	0.8
Total	3,380	100.0	3,435	100.0	3,660	100.0	3,926	100.0	3,985	100.0
FEMALES										
English (a)	194	79.5	211	82.1	207	84.5	225	87.5	197	82.8
Not English	50	20.5	45	17.5	37	15.1	32	12.5	40	16.8
Unknown country of birth	-	-	1	0.4	1	0.4	-	-	1	0.4
Total	244	100.0	257	100.0	245	100.0	257	100.0	238	100.0
PERSONS										
English (a)	2,852	78.7	2,921	79.1	3,191	81.7	3,401	81.3	3,405	80.6
Not English	710	19.6	714	19.3	659	16.9	743	17.8	786	18.6
Unknown country of birth	62	1.7	57	1.5	55	1.4	39	0.9	32	0.8
Total	3,624	100.0	3,692	100.0	3,905	100.0	4,183	100.0	4,223	100.0

(a) Includes prisoners born in Australia (including External Territories), New Zealand, United Kingdom, Ireland, USA and Canada.

28 All Prisoners

by sex and highest level of education (on reception) at 30 June

Highest Level of Education	30 June 2004		30 June 2005		30 June 2006		30 June 2007		30 June 2008	
	No.	%	No.	%	No.	%	No.	%	No.	%
MALES										
Tertiary/Other post secondary	134	4.0	108	3.1	91	2.5	91	2.3	92	2.3
Technical and Trade	3	0.1	3	0.1	1	0.0	3	0.1	6	0.2
Completed secondary	218	6.4	188	5.5	199	5.4	178	4.5	162	4.1
Part secondary	2,801	82.9	2,946	85.8	3,178	86.8	3,391	86.4	3,484	87.4
Completed primary	120	3.6	94	2.7	98	2.7	89	2.3	83	2.1
Part primary	43	1.3	32	0.9	30	0.8	29	0.7	24	0.6
No formal schooling	13	0.4	11	0.3	5	0.1	4	0.1	3	0.1
Unknown	48	1.4	53	1.5	58	1.6	141	3.6	131	3.3
Total	3,380	100.0	3,435	100.0	3,660	100.0	3,926	100.0	3,985	100.0
FEMALES										
Tertiary/Other post secondary	24	9.8	14	5.4	18	7.3	14	5.4	12	5.0
Technical and Trade	2	0.8	1	0.4	1	0.4	-	-	-	-
Completed secondary	40	16.4	40	15.6	30	12.2	31	12.1	25	10.5
Part secondary	162	66.4	179	69.6	178	72.7	190	73.9	182	76.5
Completed primary	3	1.2	5	1.9	3	1.2	4	1.6	5	2.1
Part primary	5	2.0	4	1.6	4	1.6	3	1.2	4	1.7
No formal schooling	4	1.6	4	1.6	2	0.8	2	0.8	3	1.3
Unknown	4	1.6	10	3.9	9	3.7	13	5.1	7	2.9
Total	244	100.0	257	100.0	245	100.0	257	100.0	238	100.0
PERSONS										
Tertiary/Other post secondary	158	4.4	122	3.3	105	2.8	105	2.5	104	2.5
Technical and Trade	5	0.1	4	0.1	3	0.1	3	0.1	6	0.1
Completed secondary	258	7.1	228	6.2	209	5.9	209	5.0	187	4.4
Part secondary	2,963	81.8	3,125	84.6	3,581	85.9	3,581	85.6	3,666	86.8
Completed primary	123	3.4	99	2.7	93	2.6	93	2.2	88	2.1
Part primary	48	1.3	36	1.0	32	0.9	32	0.8	28	0.7
No formal schooling	17	0.5	15	0.4	6	0.2	6	0.1	6	0.1
Unknown	52	1.4	63	1.7	154	1.7	154	3.7	138	3.3
Total	3,624	100.0	3,692	100.0	4,183	100.0	4,183	100.0	4,223	100.0

29 All Prisoners

by sex and employment status (on reception) at 30 June

Employment Status	30 June 2004		30 June 2005		30 June 2006		30 June 2007		30 June 2008	
	No.	%	No.	%	No.	%	No.	%	No.	%
MALES										
Employed (a)	1,270	37.6	1,211	35.3	1,073	29.3	1,020	26.0	993	24.9
Unemployed	1,933	57.2	2,014	58.6	2,334	63.8	2,487	63.3	2,647	66.4
Home Duties	-	-	-	-	1	0.0	-	-	1	0.0
Student	41	1.2	29	0.8	22	0.6	17	0.4	24	0.6
Pensioner	98	2.9	124	3.6	105	2.9	139	3.5	144	3.6
Other	3	0.1	7	0.2	9	0.2	12	0.3	8	0.2
Unknown	35	1.0	50	1.5	116	3.2	251	6.4	168	4.2
Total	3,380	100.0	3,435	100.0	3,660	100.0	3,926	100.0	3,985	100.0
FEMALES										
Employed (a)	49	20.1	45	17.5	44	18.0	36	14.0	47	19.7
Unemployed	148	60.7	152	59.1	133	54.3	145	56.4	120	50.4
Home Duties	27	11.1	41	16.0	45	18.4	19	7.4	26	10.9
Student	3	1.2	-	-	1	0.4	2	0.8	3	1.3
Pensioner	12	4.9	17	6.6	18	7.3	25	9.7	26	10.9
Other	1	0.4	1	0.4	1	0.4	1	0.4	-	-
Unknown	4	1.6	1	0.4	3	1.2	29	11.3	16	6.7
Total	244	100.0	257	100.0	245	100.0	257	100.0	238	100.0
PERSONS										
Employed (a)	1,319	36.4	1,256	34.0	1,117	28.6	1,056	25.2	1,040	24.6
Unemployed	2,081	57.4	2,166	58.7	2,467	63.2	2,632	62.9	2,767	65.5
Home Duties	27	0.7	41	1.1	46	1.2	19	0.5	27	0.6
Student	44	1.2	29	0.8	23	0.6	19	0.5	27	0.6
Pensioner	110	3.0	141	3.8	123	3.1	164	3.9	170	4.0
Other	4	0.1	8	0.2	10	0.3	13	0.3	8	0.2
Unknown	39	1.1	51	1.4	119	3.0	280	6.7	184	4.4
Total	3,624	100.0	3,692	100.0	3,905	100.0	4,183	100.0	4,223	100.0

(a) Employed includes the categories employee, employer, self employed, and apprentice.

30 All Prisoners

by sex and marital status (on reception) at 30 June

Marital Status	30 June 2004		30 June 2005		30 June 2006		30 June 2007		30 June 2008	
	No.	%	No.	%	No.	%	No.	%	No.	%
MALES										
Never married/single	1,970	58.3	1,959	57.0	2,135	58.3	2,327	59.3	2,434	61.1
Married	464	13.7	467	13.6	451	12.3	460	11.7	497	12.5
Defacto	507	15.0	505	14.7	558	15.2	632	16.1	574	14.4
Separated	155	4.6	176	5.1	175	4.8	174	4.4	170	4.3
Divorced	231	6.8	231	6.7	194	5.3	214	5.5	205	5.1
Widowed	29	0.9	27	0.8	27	0.7	22	0.6	25	0.6
Unknown	24	0.7	70	2.0	120	3.3	97	2.5	80	2.0
Total	3,380	100.0	3,435	100.0	3,660	100.0	3,926	100.0	3,985	100.0
FEMALES										
Never married/single	114	46.7	106	41.2	118	48.2	126	49.0	103	43.3
Married	38	15.6	40	15.6	31	12.7	31	12.1	36	15.1
Defacto	46	18.9	56	21.8	49	20.0	49	19.1	52	21.8
Separated	15	6.1	13	5.1	11	4.5	16	6.2	17	7.1
Divorced	18	7.4	25	9.7	19	7.8	17	6.6	14	5.9
Widowed	12	4.9	11	4.3	10	4.1	10	3.9	9	3.8
Unknown	1	0.4	6	2.3	7	2.9	8	3.1	7	2.9
Total	244	100.0	257	100.0	245	100.0	257	100.0	238	100.0
PERSONS										
Never married/single	2,084	57.5	2,065	55.9	2,253	57.7	2,453	58.6	2,537	60.1
Married	502	13.9	507	13.7	482	12.3	491	11.7	533	12.6
Defacto	553	15.3	561	15.2	607	15.5	681	16.3	626	14.8
Separated	170	4.7	189	5.1	186	4.8	190	4.5	187	4.4
Divorced	249	6.9	256	6.9	213	5.5	231	5.5	219	5.2
Widowed	41	1.1	38	1.0	37	0.9	32	0.8	34	0.8
Unknown	25	0.7	76	2.1	127	3.3	105	2.5	87	2.1
Total	3,624	100.0	3,692	100.0	3,905	100.0	4,183	100.0	4,223	100.0

Prisoner Receptions

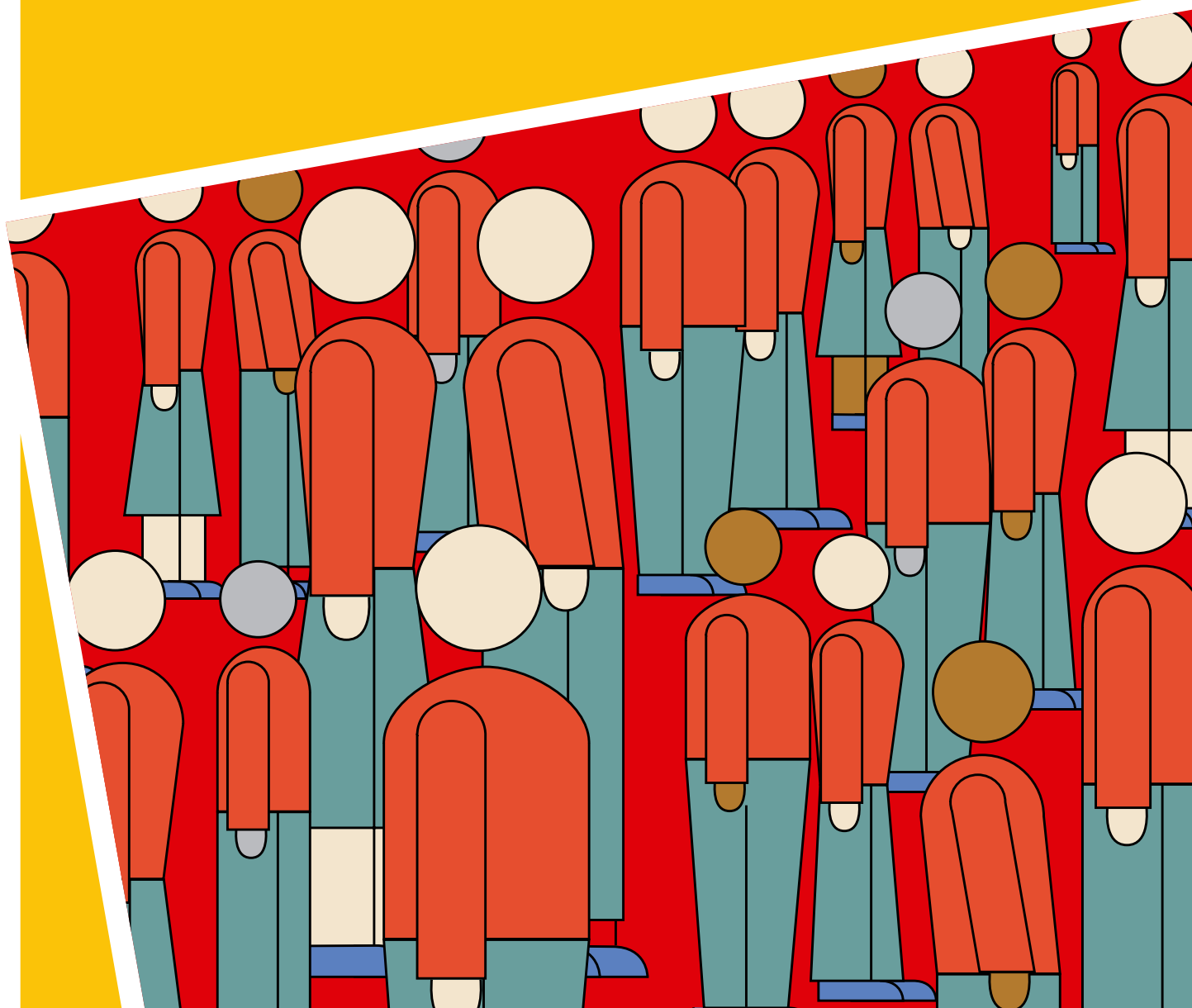

31 All Prisoner Receptions

by sex and age

Age	2003-04		2004-05		2005-06		2006-07		2007-08	
	No.	%	No.	%	No.	%	No.	%	No.	%
MALES										
Under 18	46	1.0	42	1.0	4	0.1	6	0.1	-	-
18	89	2.0	46	1.1	68	1.6	53	1.1	61	1.3
19	116	2.6	79	1.9	101	2.3	106	2.2	97	2.0
20-24	932	20.8	816	19.3	783	18.1	878	18.1	888	18.2
25-29	1,013	22.6	981	23.2	994	23.0	1,107	22.8	1,039	21.3
30-34	892	19.9	874	20.7	899	20.8	977	20.1	943	19.4
35-39	599	13.3	574	13.6	610	14.1	719	14.8	715	14.7
40-44	356	7.9	377	8.9	390	9.0	461	9.5	479	9.8
45-49	197	4.4	190	4.5	241	5.6	266	5.5	303	6.2
50-54	124	2.8	107	2.5	98	2.3	134	2.8	165	3.4
55-59	73	1.6	74	1.8	74	1.7	65	1.3	85	1.7
60-64	25	0.6	39	0.9	30	0.7	45	0.9	52	1.1
65 and over	28	0.6	25	0.6	37	0.9	36	0.7	44	0.9
Total	4,490	100.0	4,224	100.0	4,329	100.0	4,853	100.0	4,871	100.0
Mean age	31.9	years	32.5	years	32.9	years	33.0	years	33.6	years
FEMALES										
Under 18	1	0.2	4	0.6	-	-	-	-	-	-
18	8	1.4	9	1.5	7	1.3	5	1.0	5	1.0
19	12	2.1	10	1.6	11	2.1	12	2.3	5	1.0
20-24	110	19.1	113	18.3	81	15.2	78	15.3	58	11.0
25-29	132	22.9	161	26.1	144	27.0	118	23.1	141	26.9
30-34	125	21.7	120	19.5	107	20.1	100	19.6	98	18.7
35-39	90	15.6	87	14.1	77	14.4	94	18.4	101	19.2
40-44	41	7.1	49	8.0	48	9.0	50	9.8	64	12.2
45-49	34	5.9	36	5.8	29	5.4	30	5.9	24	4.6
50-54	13	2.3	13	2.1	18	3.4	11	2.2	19	3.6
55-59	5	0.9	8	1.3	6	1.1	9	1.8	5	1.0
60-64	3	0.5	6	1.0	3	0.6	3	0.6	2	0.4
65 and over	3	0.5	-	-	2	0.4	1	0.2	3	0.6
Total	577	100.0	616	100.0	533	100.0	511	100.0	525	100.0
Mean age	32.4	years	32.0	years	32.9	years	33.4	years	33.8	years
PERSONS										
Under 18	47	0.9	46	1.0	6	0.1	6	0.1	-	-
18	97	1.9	55	1.1	58	1.5	58	1.1	66	1.2
19	128	2.5	89	1.8	118	2.3	118	2.2	102	1.9
20-24	1,042	20.6	929	19.2	956	17.8	956	17.8	946	17.5
25-29	1,145	22.6	1,142	23.6	1,225	23.4	1,225	22.8	1,180	21.9
30-34	1,017	20.1	994	20.5	1,077	20.7	1,077	20.1	1,041	19.3
35-39	689	13.6	661	13.7	813	14.1	813	15.2	816	15.1
40-44	397	7.8	426	8.8	511	9.0	511	9.5	543	10.1
45-49	231	4.6	226	4.7	296	5.6	296	5.5	327	6.1
50-54	137	2.7	120	2.5	145	2.4	145	2.7	184	3.4
55-59	78	1.5	82	1.7	74	1.6	74	1.4	90	1.7
60-64	28	0.6	45	0.9	48	0.7	48	0.9	54	1.0
65 and over	31	0.6	25	0.5	37	0.8	37	0.7	47	0.9
Total	5,067	100.0	4,840	100.0	5,364	100.0	5,364	100.0	5,396	100.0
Mean age	31.6	years	32.0	years	32.4	years	32.9	years	33.6	years

32 All Prisoner Reception

by sex and legal status on reception

Legal Status	2003-04		2004-05		2005-06		2006-07		2007-08	
	No.	%	No.	%	No.	%	No.	%	No.	%
MALES										
Sentenced										
Fines (a)	23	0.5	34	0.8	24	0.6	9	0.2	16	0.3
Sentenced	1,854	41.3	1,862	44.1	1,987	45.9	1,963	40.4	1,801	37.0
Dual status (b)	108	2.4	115	2.7	110	2.5	102	2.1	99	2.0
Total	1,985	44.2	2,011	47.6	2,121	49.0	2,074	42.7	1,916	39.3
Unsentenced	2,505	55.8	2,213	52.4	2,208	51.0	2,779	57.3	2,955	60.7
Total	4,490	100.0	4,224	100.0	4,329	100.0	4,853	100.0	4,871	100.0
FEMALES										
Sentenced										
Fines (a)	11	1.9	11	1.8	4	0.8	-	-	1	0.2
Sentenced	182	31.5	176	28.6	190	35.6	172	33.7	168	32.0
Dual status (b)	9	1.6	8	1.3	8	1.5	4	0.8	5	1.0
Total	202	35.0	195	31.7	202	37.9	176	34.4	174	33.1
Unsentenced	375	65.0	421	68.3	331	62.1	335	65.6	351	66.9
Total	577	100.0	616	100.0	533	100.0	511	100.0	525	100.0
PERSONS										
Sentenced										
Fines (a)	34	0.7	45	0.9	28	0.6	9	0.2	17	0.3
Sentenced	2,036	40.2	2,038	42.1	2,177	44.8	2,135	39.8	1,969	36.5
Dual status (b)	117	2.3	123	2.5	118	2.4	106	2.0	104	1.9
Total	2,187	43.2	2,206	45.6	2,323	47.8	2,250	41.9	2,090	38.7
Unsentenced	2,880	56.8	2,636	54.4	2,539	52.2	3,114	58.1	3,306	61.3
Total	5,067	100.0	4,840	100.0	4,862	100.0	5,364	100.0	5,396	100.0

(a) Fines refers to prisoners who are serving a sentence for non-payment of a fine and are subject to no other type of sentence at the same time.

(b) Dual status refers to sentenced prisoners who also have active remand warrant(s) against them.

33 All Prisoner Receptions

by most serious offence/charge - male prisoners

Most Serious Offence/Charge	2003-04		2004-05		2005-06		2006-07		2007-08	
	No.	%	No.	%	No.	%	No.	%	No.	%
Offences Against the Person										
Murder	62	1.4	48	1.1	69	1.6	53	1.1	54	1.1
Other homicide	44	1.0	60	1.4	50	1.2	52	1.1	64	1.3
Assault	290	6.5	444	10.5	492	11.4	560	11.5	676	13.9
Sex offences	182	4.1	191	4.5	215	5.0	228	4.7	280	5.7
Other offences against the person	217	4.8	150	3.6	148	3.4	197	4.1	167	3.4
Sub-Total	795	17.7	893	21.1	974	22.5	1,090	22.5	1,241	25.5
Robbery and Extortion										
Robbery	327	7.3	270	6.4	235	5.4	248	5.1	256	5.3
Extortion	6	0.1	4	0.1	3	0.1	2	0.0	5	0.1
Sub-Total	333	7.4	274	6.5	238	5.5	250	5.2	261	5.4
Property Offences										
Unlawful entry with intent	729	16.2	669	15.8	643	14.9	646	13.3	687	14.1
Deception and related offences	116	2.6	109	2.6	109	2.5	123	2.5	129	2.6
Receiving and handling proceeds of crime	99	2.2	61	1.4	76	1.8	94	1.9	84	1.7
Theft (including motor vehicle)	606	13.5	499	11.8	471	10.9	550	11.3	491	10.1
Property damage and environmental offences	72	1.6	65	1.5	63	1.5	72	1.5	68	1.4
Sub-Total	1,622	36.1	1,403	33.2	1,362	31.5	1,485	30.6	1,459	30.0
Offences Against Good Order										
Govt security/justice procedures offences	639	14.2	673	15.9	752	17.4	802	16.5	773	15.9
Unlawful possession of weapons	16	0.4	19	0.4	26	0.6	28	0.6	33	0.7
Other offences against good order	39	0.9	37	0.9	35	0.8	39	0.8	39	0.8
Sub-Total	694	15.5	729	17.3	824	19.0	869	17.9	845	17.3
Drug Offences										
Possess and/or Use drugs	44	1.0	33	0.8	19	0.4	36	0.7	48	1.0
Deal/traffic (including import/export)	393	8.8	374	8.9	359	8.3	427	8.8	437	9.0
Manufacture/cultivate (incl. other illicit drug offences)	42	0.9	36	0.9	38	0.9	34	0.7	38	0.8
Sub-Total	479	10.7	443	10.5	416	9.6	497	10.2	523	10.7
Motor Vehicle, Traffic and Related Offences										
Driving offences	88	2.0	80	1.9	91	2.1	105	2.2	116	2.4
Licence/registration offences	257	5.7	231	5.5	288	6.7	336	6.9	263	5.4
Other traffic offences	1	0.0	1	0.0	-	-	2	0.0	3	0.1
Sub-Total	346	7.7	312	7.4	379	8.8	443	9.1	382	7.8
Other Offences										
Other offences/Unknown	221	4.9	170	4.0	133	3.1	219	4.5	160	3.3
Total - All Offences/Charges	4,490	100.0	4,224	100.0	4,326	100.0	4,853	100.0	4,871	100.0

34 All Prisoner Receptions

by most serious offence/charge - female prisoners

Most Serious Offence/Charge	2003-04		2004-05		2005-06		2006-07		2007-08	
	No.	%	No.	%	No.	%	No.	%	No.	%
Offences Against the Person										
Murder	14	2.4	12	1.9	16	3.0	3	0.6	11	2.1
Other homicide	7	1.2	8	1.3	8	1.5	8	1.6	7	1.3
Assault	14	2.4	51	8.3	43	8.1	41	8.0	36	6.9
Sex offences	1	0.2	2	0.3	7	1.3	3	0.6	6	1.1
Other offences against the person	13	2.3	22	3.6	6	1.1	8	1.6	9	1.7
Sub-Total	49	8.5	95	15.4	80	15.0	63	12.3	69	13.1
Robbery and Extortion										
Robbery	52	9.0	38	6.2	39	7.3	22	4.3	29	5.5
Extortion	-	-	-	-	-	-	1	0.2	2	0.4
Sub-Total	52	9.0	38	6.2	39	7.3	23	4.5	31	5.9
Property Offences										
Unlawful entry with intent	70	12.1	82	13.3	58	10.9	62	12.1	54	10.3
Deception and related offences	18	3.1	33	5.4	29	5.4	35	6.8	22	4.2
Receiving and handling proceeds of crime	22	3.8	19	3.1	19	3.6	18	3.5	21	4.0
Theft (including motor vehicle)	144	25.0	125	20.3	102	19.1	118	23.1	119	22.7
Property damage and environmental offences	12	2.1	8	1.3	5	0.9	7	1.4	11	2.1
Sub-Total	266	46.1	267	43.3	213	40.0	240	47.0	227	43.2
Offences Against Good Order										
Govt security/justice procedures offences	73	12.7	78	12.7	86	16.1	78	15.3	92	17.5
Unlawful possession of weapons	-	-	1	0.2	1	0.2	2	0.4	1	0.2
Other offences against good order	7	1.2	8	1.3	7	1.3	6	1.2	9	1.7
Sub-Total	80	13.9	87	14.1	94	17.6	86	16.8	102	19.4
Drug Offences										
Possess and/or Use drugs	7	1.2	9	1.5	6	1.1	5	1.0	10	1.9
Deal/traffic (including import/export)	70	12.1	70	11.4	63	11.8	47	9.2	59	11.2
Manufacture/cultivate (incl. other illicit drug offences)	1	0.2	5	0.8	4	0.8	2	0.4	3	0.6
Sub-Total	78	13.5	84	13.6	73	13.7	54	10.6	72	13.7
Motor Vehicle, Traffic and Related Offences										
Driving offences	2	0.3	2	0.3	5	0.9	3	0.6	1	0.2
Licence/registration offences	15	2.6	8	1.3	9	1.7	20	3.9	11	2.1
Other traffic offences	-	-	1	0.2	1	0.2	-	-	-	-
Sub-Total	17	2.9	11	1.8	15	2.8	23	4.5	12	2.3
Other Offences										
Other offences/Unknown	35	6.1	34	5.5	19	3.6	22	4.3	12	2.3
Total - All Offences/Charges	577	100.0	616	100.0	533	100.0	511	100.0	525	100.0

35 All Prisoner Receptions

by most serious offence/charge

Most Serious Offence/Charge	2003-04		2004-05		2005-06		2006-07		2007-08	
	No.	%	No.	%	No.	%	No.	%	No.	%
Offences Against the Person										
Murder	76	1.5	60	1.2	85	1.7	56	1.0	65	1.2
Other homicide	51	1.0	68	1.4	58	1.2	60	1.1	71	1.3
Assault	304	6.0	495	10.2	535	11.0	601	11.2	712	13.2
Sex offences	183	3.6	193	4.0	222	4.6	231	4.3	286	5.3
Other offences against the person	230	4.5	172	3.6	154	3.2	205	3.8	176	3.3
Sub-Total	844	16.7	988	20.4	1,054	21.7	1,153	21.5	1,310	24.3
Robbery and Extortion										
Robbery	379	7.5	308	6.4	274	5.6	270	5.0	285	5.3
Extortion	6	0.1	4	0.1	3	0.1	3	0.1	7	0.1
Sub-Total	385	7.6	312	6.4	277	5.7	273	5.1	292	5.4
Property Offences										
Unlawful entry with intent	799	15.8	751	15.5	701	14.4	708	13.2	741	13.7
Deception and related offences	134	2.6	142	2.9	138	2.8	158	2.9	151	2.8
Receiving and handling proceeds of crime	121	2.4	80	1.7	95	2.0	112	2.1	105	1.9
Theft (including motor vehicle)	750	14.8	624	12.9	573	11.8	668	12.5	610	11.3
Property damage and environmental offences	84	1.7	73	1.5	68	1.4	79	1.5	79	1.5
Sub-Total	1,888	37.3	1,670	34.5	1,575	32.4	1,725	32.2	1,686	31.2
Offences Against Good Order										
Govt security/justice procedures offences	712	14.1	751	15.5	838	17.2	880	16.4	865	16.0
Unlawful possession of weapons	16	0.3	20	0.4	27	0.6	30	0.6	34	0.6
Other offences against good order	46	0.9	45	0.9	42	0.9	45	0.8	48	0.9
Sub-Total	774	15.3	816	16.9	918	18.9	955	17.8	947	17.6
Drug Offences										
Possess and/or Use drugs	51	1.0	42	0.9	25	0.5	41	0.8	58	1.1
Deal/traffic (including import/export)	463	9.1	444	9.2	422	8.7	474	8.8	496	9.2
Manufacture/cultivate (incl. other illicit drug offences)	43	0.8	41	0.9	42	0.9	36	0.7	41	0.8
Sub-Total	557	11.0	527	10.9	489	10.1	551	10.3	595	11.0
Motor Vehicle, Traffic and Related Offences										
Driving offences	90	1.8	82	1.7	96	2.0	108	2.0	117	2.2
Licence/registration offences	272	5.4	239	4.9	299	6.1	356	6.6	274	5.1
Other traffic offences	1	0.0	2	0.0	1	0.0	2	0.0	3	0.1
Sub-Total	363	7.2	323	6.7	396	8.1	466	8.7	394	7.3
Other Offences										
Other offences/Unknown	256	5.1	204	4.2	153	3.1	241	4.5	172	3.2
Total - All Offences/Charges	5,067	100.0	4,840	100.0	4,862	100.0	5,364	100.0	5,396	100.0

36 All Prisoner Receptions

by sex and country of birth

Country of Birth	2003-04		2004-05		2005-06		2006-07		2007-08	
	No.	%	No.	%	No.	%	No.	%	No.	%
MALES										
Australia	3,494	77.8	3,321	78.6	3,478	80.3	3,836	79.0	3,854	79.1
New Zealand	92	2.0	93	2.2	93	2.1	95	2.0	95	2.0
United Kingdom & Ireland	86	1.9	72	1.7	63	1.5	73	1.5	69	1.4
Vietnam	242	5.4	203	4.8	174	4.0	208	4.3	196	4.0
Yugoslavia	47	1.0	37	0.9	29	0.7	23	0.5	30	0.6
Turkey	31	0.7	40	0.9	24	0.6	30	0.6	45	0.9
Lebanon	26	0.6	32	0.8	25	0.6	36	0.7	47	1.0
Greece	25	0.6	26	0.6	24	0.6	23	0.5	32	0.7
Italy	28	0.6	15	0.4	19	0.4	26	0.5	32	0.7
China (incl. Hong Kong)	31	0.7	27	0.6	17	0.4	36	0.7	22	0.5
Indochina	21	0.5	22	0.5	16	0.4	13	0.3	19	0.4
Singapore	8	0.2	6	0.1	3	0.1	3	0.1	2	0.0
Malaysia	9	0.2	12	0.3	13	0.3	14	0.3	18	0.4
Europe - other	92	2.0	95	2.2	87	2.0	127	2.6	113	2.3
Asia - other	83	1.8	59	1.4	47	1.1	70	1.4	91	1.9
Horn of Africa	2	0.0	17	0.4	24	0.6	42	0.9	41	0.8
Africa - other	26	0.6	28	0.7	20	0.5	38	0.8	35	0.7
Pacific Islands	9	0.2	33	0.8	35	0.8	37	0.8	41	0.8
Middle East - other	23	0.5	15	0.4	21	0.5	37	0.8	42	0.9
Central & South America	10	0.2	12	0.3	22	0.5	26	0.5	26	0.5
USA & Canada	8	0.2	8	0.2	12	0.3	4	0.1	4	0.1
Unknown/Other	97	2.2	51	1.2	83	1.9	56	1.2	17	0.3
Total	4,490	100.0	4,224	100.0	4,329	100.0	4,853	100.0	4,871	100.0
FEMALES										
Australia	469	81.3	504	81.8	441	82.7	427	83.6	428	81.5
New Zealand	4	0.7	8	1.3	7	1.3	10	2.0	12	2.3
United Kingdom & Ireland	26	4.5	14	2.3	11	2.1	8	1.6	9	1.7
Vietnam	35	6.1	43	7.0	30	5.6	29	5.7	37	7.0
Yugoslavia	5	0.9	1	0.2	-	-	4	0.8	1	0.2
Turkey	4	0.7	-	-	1	0.2	1	0.2	-	-
Lebanon	-	-	-	-	1	0.2	-	-	1	0.2
Greece	3	0.5	2	0.3	1	0.2	-	-	4	0.8
Italy	1	0.2	3	0.5	1	0.2	2	0.4	1	0.2
China (incl. Hong Kong)	1	0.2	2	0.3	4	0.8	5	1.0	4	0.8
Indochina	3	0.5	5	0.8	5	0.9	5	1.0	7	1.3
Singapore	-	-	1	0.2	-	-	1	0.2	-	-
Malaysia	1	0.2	6	1.0	1	0.2	-	-	1	0.2
Europe - other	6	1.0	8	1.3	7	1.3	8	1.6	7	1.3
Asia - other	9	1.6	10	1.6	6	1.1	5	1.0	5	1.0
Horn of Africa	1	0.2	-	-	1	0.2	1	0.2	-	-
Africa - other	4	0.7	1	0.2	5	0.9	1	0.2	1	0.2
Pacific Islands	1	0.2	-	-	-	-	-	-	-	-
Middle East - other	-	-	1	0.2	1	0.2	1	0.2	1	0.2
Central & South America	1	0.2	2	0.3	3	0.6	2	0.4	-	-
USA & Canada	1	0.2	1	0.2	2	0.4	-	-	2	0.4
Unknown/Other	2	0.3	4	0.6	5	0.9	1	0.2	4	0.8
Total	577	100.0	616	100.0	533	100.0	511	100.0	525	100.0
PERSONS										
Australia	3,963	78.2	3,825	79.0	3,919	80.6	4,263	79.5	4,282	79.4
New Zealand	96	1.9	101	2.1	100	2.1	105	2.0	107	2.0
United Kingdom & Ireland	112	2.2	86	1.8	74	1.5	81	1.5	78	1.4
Vietnam	277	5.5	246	5.1	204	4.2	237	4.4	233	4.3
Yugoslavia	52	1.0	38	0.8	29	0.6	27	0.5	31	0.6
Turkey	35	0.7	40	0.8	25	0.5	31	0.6	45	0.8
Lebanon	26	0.5	32	0.7	26	0.5	36	0.7	48	0.9
Greece	28	0.6	28	0.6	25	0.5	23	0.4	36	0.7
Italy	29	0.6	18	0.4	20	0.4	28	0.5	33	0.6
China (incl. Hong Kong)	32	0.6	29	0.6	21	0.4	41	0.8	26	0.5
Indochina	24	0.5	27	0.6	21	0.4	18	0.3	26	0.5
Singapore	8	0.2	7	0.1	3	0.1	4	0.1	2	0.0
Malaysia	10	0.2	18	0.4	14	0.3	14	0.3	19	0.4
Europe - other	98	1.9	103	2.1	94	1.9	135	2.5	120	2.2
Asia - other	92	1.8	69	1.4	53	1.1	75	1.4	96	1.8
Horn of Africa	3	0.1	17	0.4	25	0.5	43	0.8	41	0.8
Africa - other	30	0.6	29	0.6	25	0.5	39	0.7	36	0.7
Pacific Islands	10	0.2	33	0.7	35	0.7	37	0.7	41	0.8
Middle East - other	23	0.5	16	0.3	22	0.5	38	0.7	43	0.8
Central & South America	11	0.2	14	0.3	25	0.5	28	0.5	26	0.5
USA & Canada	9	0.2	9	0.2	14	0.3	4	0.1	6	0.1
Unknown/Other	99	2.0	55	1.1	88	1.8	57	1.1	21	0.4
Total	5,067	100.0	4,840	100.0	4,862	100.0	5,364	100.0	5,396	100.0

37 All Prisoner Receptions

by first language of country of birth

First Language of Country of Birth	2003-04		2004-05		2005-06		2006-07		2007-08	
	No.	%	No.	%	No.	%	No.	%	No.	%
MALES										
English (a)	3,680	82.0	3,494	82.7	3,646	84.2	4,008	82.6	4,022	82.6
Not English	713	15.9	679	16.1	600	13.9	789	16.3	832	17.1
Unknown country of birth	97	2.2	51	1.2	83	1.9	56	1.2	17	0.3
Total	4,490	100.0	4,224	100.0	4,329	100.0	4,853	100.0	4,871	100.0
FEMALES										
English (a)	500	86.7	527	85.6	461	86.5	445	87.1	451	85.9
Not English	75	13.0	85	13.8	67	12.6	65	12.7	70	13.3
Unknown country of birth	2	0	4	0.6	5	0.9	1	0	4	0.8
Total	577	100.0	616	100.0	533	100.0	511	100.0	525	100.0
PERSONS										
English (a)	4,180	82.5	4,021	83.1	4,107	84.5	4,453	83.0	4,473	82.9
Not English	788	15.6	764	15.8	667	13.7	854	15.9	902	16.7
Unknown country of birth	99	2.0	55	1.1	88	1.8	57	1.1	21	0.4
Total	5,067	100.0	4,840	100.0	4,862	100.0	5,364	100.0	5,396	100.0

(a) Includes prisoners born in Australia (including External Territories), New Zealand, United Kingdom, Ireland, USA and Canada.

38 Sentenced Prisoner Receptions^(a)

by sex and expected time to serve

Expected Time to Serve (b)	2003-04			2004-05			2005-06			2006-07			2007-08		
	No.	%	Cumulative %	No.	%	Cumulative %	No.	%	Cumulative %	No.	%	Cumulative %	No.	%	Cumulative %
MALES															
Under 1 month	383	11.1	11.1	382	11.7	11.7	361	10.7	10.7	413	11.5	11.5	417	11.8	11.8
1 and under 3 months	354	10.2	21.3	304	9.3	21.0	384	11.3	22.0	386	10.8	22.3	363	10.3	22.1
3 and under 6 months	763	22.0	43.3	753	23.0	44.0	793	23.4	45.4	844	23.6	45.9	797	22.6	44.8
6 and under 12 months	1,217	35.2	78.5	1,107	33.8	77.8	1,103	32.6	78.0	1,082	30.2	76.1	1,104	31.3	76.1
1 and under 2 years	432	12.5	91.0	399	12.2	90.0	373	11.0	89.1	452	12.6	88.8	450	12.8	88.8
2 and under 5 years	213	6.2	97.1	220	6.7	96.7	238	7.0	96.1	282	7.9	96.6	259	7.3	96.2
5 and under 10 years	70	2.0	99.1	82	2.5	99.2	78	2.3	98.4	94	2.6	99.3	107	3.0	99.2
10 years and over	30	0.9	100.0	25	0.8	99.9	52	1.5	99.9	25	0.7	100.0	24	0.7	99.9
Indeterminate															
Life (c)	-	-	100.0	2	0.1	100.0	2	0.1	100.0	-	-	100.0	3	0.1	100.0
Other (d)	-	-	100.0	-	-	100.0	-	-	100.0	1	0.0	100.0	-	-	100.0
Total	3,462	100.0	100.0	3,274	100.0	100.0	3,384	100.0	100.0	3,579	100.0	100.0	3,524	100.0	100.0
FEMALES															
Under 1 month	79	21.2	21.2	65	18.2	18.2	65	19.2	19.2	49	16.0	16.0	42	12.8	12.8
1 and under 3 months	39	10.5	31.6	44	12.3	30.4	31	9.1	28.3	43	14.0	30.0	50	15.2	28.0
3 and under 6 months	86	23.1	54.7	90	25.1	55.6	75	22.1	50.4	72	23.5	53.4	80	24.3	52.3
6 and under 12 months	102	27.3	82.0	106	29.6	85.2	96	28.3	78.8	95	30.9	84.4	100	30.4	82.7
1 and under 2 years	41	11.0	93.0	31	8.7	93.9	42	12.4	91.2	33	10.7	95.1	40	12.2	94.8
2 and under 5 years	16	4.3	97.3	18	5.0	98.9	20	5.9	97.1	12	3.9	99.0	11	3.3	98.2
5 and under 10 years	3	0.8	98.1	2	0.6	99.4	4	1.2	98.2	2	0.7	99.7	5	1.5	99.7
10 years and over	7	1.9	100.0	2	0.6	100.0	6	1.8	100.0	1	0.3	100.0	1	0.3	100.0
Indeterminate															
Life (c)	-	-	100.0	-	-	100.0	-	-	100.0	-	-	100.0	-	-	100.0
Other (d)	-	-	100.0	-	-	100.0	-	-	100.0	-	-	100.0	-	-	100.0
Total	373	100.0	100.0	358	100.0	100.0	339	100.0	100.0	307	100.0	100.0	329	100.0	100.0
PERSONS															
Under 1 month	462	12.0	12.0	447	12.3	12.3	426	11.5	11.5	462	11.9	11.9	459	11.9	11.9
1 and under 3 months	393	10.2	22.3	348	9.6	21.9	415	11.1	22.6	429	11.0	22.9	413	10.7	22.6
3 and under 6 months	849	22.1	44.4	843	23.2	45.1	868	23.3	45.9	916	23.6	46.5	877	22.8	45.4
6 and under 12 months	1,319	34.4	78.8	1,213	33.4	78.5	1,199	32.2	78.1	1,177	30.3	76.8	1,204	31.2	76.6
1 and under 2 years	473	12.3	91.2	430	11.8	90.3	415	11.1	89.3	485	12.5	89.3	490	12.7	89.4
2 and under 5 years	229	6.0	97.1	238	6.6	96.9	258	6.9	96.2	294	7.6	96.8	270	7.0	96.4
5 and under 10 years	73	1.9	99.0	84	2.3	99.2	82	2.2	98.4	96	2.5	99.3	112	2.9	99.3
10 years and over	37	1.0	100.0	27	0.7	99.9	58	1.6	99.9	26	0.7	100.0	25	0.6	99.9
Indeterminate															
Life (c)	-	-	100.0	2	0.1	100.0	2	0.1	100.0	-	-	100.0	3	0.1	100.0
Other (d)	-	-	100.0	-	-	100.0	-	-	100.0	1	0.0	100.0	-	-	100.0
Total	3,835	100.0	100.0	3,632	100.0	100.0	3,723	100.0	100.0	3,886	100.0	100.0	3,853	100.0	100.0

- (a) This table includes prisoners who were sentenced during the reference year irrespective of when they were received into prison.
 (b) Expected Time to Serve is based on the minimum term or non-parole period where one has been imposed or the fixed term sentence.
 (c) Life includes prisoners serving sentences of Natural Life where a minimum term has not been specified by the court.
 (d) Other includes Governor's Pleasure and Indefinite sentences.

39 Sentenced Prisoner Receptions^(a)

by most serious offence - male prisoners

Most Serious Offence	2003-04		2004-05		2005-06		2006-07		2007-08	
	No.	%	No.	%	No.	%	No.	%	No.	%
Offences Against the Person										
Murder	25	0.7	21	0.6	41	1.2	16	0.4	20	0.6
Other homicide	34	1.0	38	1.2	33	1.0	33	0.9	38	1.1
Assault	279	8.1	264	8.1	289	8.5	318	8.9	433	12.3
Sex offences	139	4.0	163	5.0	157	4.6	200	5.6	245	7.0
Other offences against the person	63	1.8	72	2.2	48	1.4	54	1.5	55	1.6
Sub-Total	540	15.6	558	17.0	568	16.8	621	17.4	791	22.4
Robbery and Extortion										
Robbery	184	5.3	136	4.2	119	3.5	122	3.4	121	3.4
Extortion	6	0.2	2	0.1	3	0.1	-	-	2	0.1
Sub-Total	190	5.5	138	4.2	122	3.6	122	3.4	123	3.5
Property Offences										
Unlawful entry with intent	447	12.9	415	12.7	431	12.7	397	11.1	383	10.9
Deception and related offences	105	3.0	92	2.8	111	3.3	126	3.5	114	3.2
Receiving and handling proceeds of crime	65	1.9	51	1.6	50	1.5	49	1.4	48	1.4
Theft (including motor vehicle)	526	15.2	429	13.1	400	11.8	431	12.0	298	8.5
Property damage and environmental offences	50	1.4	62	1.9	52	1.5	55	1.5	56	1.6
Sub-Total	1,193	34.5	1,049	32.0	1,044	30.9	1,058	29.6	899	25.5
Offences Against Good Order										
Govt security/justice procedures offences	729	21.1	704	21.5	788	23.3	857	23.9	851	24.1
Unlawful possession of weapons	20	0.6	21	0.6	25	0.7	29	0.8	44	1.2
Other offences against good order	40	1.2	41	1.3	28	0.8	21	0.6	21	0.6
Sub-Total	789	22.8	766	23.4	841	24.9	907	25.3	916	26.0
Drug Offences										
Possess and/or Use drugs	33	1.0	22	0.7	22	0.7	21	0.6	12	0.3
Deal/traffic (including import/export)	203	5.9	221	6.8	227	6.7	195	5.4	210	6.0
Manufacture/cultivate (incl. other illicit drug offences)	47	1.4	46	1.4	34	1.0	44	1.2	42	1.2
Sub-Total	283	8.2	289	8.8	283	8.4	260	7.3	264	7.5
Motor Vehicle, Traffic and Related Offences										
Driving offences	93	2.7	84	2.6	90	2.7	107	3.0	134	3.8
Licence/registration offences	274	7.9	258	7.9	324	9.6	379	10.6	292	8.3
Other traffic offences	1	0.0	1	0.0	-	-	3	0.1	2	0.1
Sub-Total	368	10.6	343	10.5	414	12.2	489	13.7	428	12.1
Other Offences										
Other offences/Unknown	99	2.9	131	4.0	112	3.3	122	3.4	103	2.9
Total - All Offences	3,462	100.0	3,274	100.0	3,384	100.0	3,579	100.0	3,524	100.0

(a) This table includes prisoners who were sentenced during the reference year irrespective of when they were received into prison.

40 Sentenced Prisoner Receptions^(a)

by most serious offence - female prisoners

Most Serious Offence	2003-04		2004-05		2005-06		2006-07		2007-08	
	No.	%	No.	%	No.	%	No.	%	No.	%
Offences Against the Person										
Murder	8	2.1	2	0.6	6	1.8	1	0.3	-	-
Other homicide	4	1.1	5	1.4	8	2.4	2	0.7	7	2.1
Assault	13	3.5	16	4.5	22	6.5	15	4.9	21	6.4
Sex offences	1	0.3	2	0.6	4	1.2	4	1.3	5	1.5
Other offences against the person	4	1.1	7	2.0	1	0.3	1	0.3	1	0.3
Sub-Total	30	8.0	32	8.9	41	12.1	23	7.5	34	10.3
Robbery and Extortion										
Robbery	25	6.7	18	5.0	22	6.5	10	3.3	13	4.0
Extortion	-	-	-	-	-	-	-	-	-	-
Sub-Total	25	6.7	18	5.0	22	6.5	10	3.3	13	4.0
Property Offences										
Unlawful entry with intent	30	8.0	38	10.6	20	5.9	27	8.8	32	9.7
Deception and related offences	20	5.4	31	8.7	27	8.0	32	10.4	25	7.6
Receiving and handling proceeds of crime	9	2.4	3	0.8	7	2.1	7	2.3	9	2.7
Theft (including motor vehicle)	93	24.9	83	23.2	71	20.9	68	22.1	55	16.7
Property damage and environmental offences	3	0.8	4	1.1	2	0.6	4	1.3	4	1.2
Sub-Total	155	41.6	159	44.4	127	37.5	138	45.0	125	38.0
Offences Against Good Order										
Govt security/justice procedures offences	86	23.1	83	23.2	91	26.8	81	26.4	104	31.6
Unlawful possession of weapons	-	-	1	0.3	1	0.3	1	0.3	-	-
Other offences against good order	3	0.8	-	-	1	0.3	1	0.3	-	-
Sub-Total	89	23.9	84	23.5	93	27.4	83	27.0	104	31.6
Drug Offences										
Possess and/or Use drugs	6	1.6	-	-	2	0.6	1	0.3	4	1.2
Deal/traffic (including import/export)	28	7.5	26	7.3	25	7.4	16	5.2	27	8.2
Manufacture/cultivate (incl. other illicit drug offences)	2	0.5	6	1.7	5	1.5	-	-	3	0.9
Sub-Total	36	9.7	32	8.9	32	9.4	17	5.5	34	10.3
Motor Vehicle, Traffic and Related Offences										
Driving offences	2	0.5	2	0.6	3	0.9	3	1.0	1	0.3
Licence/registration offences	13	3.5	9	2.5	9	2.7	21	6.8	10	3.0
Other traffic offences	-	-	-	-	-	-	-	-	-	-
Sub-Total	15	4.0	11	3.1	12	3.5	24	7.8	11	3.3
Other Offences										
Other offences/Unknown	23	6.2	22	6.1	12	3.5	12	3.9	8	2.4
Total - All Offences	373	100.0	358	100.0	339	100.0	307	100.0	329	100.0

(a) This table includes prisoners who were sentenced during the reference year irrespective of when they were received into prison.

41 All Sentenced Prisoner Receptions^(a)

by most serious offence

Most Serious Offence	2003-04		2004-05		2005-06		2006-07		2007-08	
	No.	%	No.	%	No.	%	No.	%	No.	%
Offences Against the Person										
Murder	33	0.9	23	0.6	47	1.3	17	0.4	20	0.5
Other homicide	38	1.0	43	1.2	41	1.1	35	0.9	45	1.2
Assault	292	7.6	280	7.7	311	8.4	333	8.6	454	11.8
Sex offences	140	3.7	165	4.5	161	4.3	204	5.2	250	6.5
Other offences against the person	67	1.7	79	2.2	49	1.3	55	1.4	56	1.5
Sub-Total	570	14.9	590	16.2	609	16.4	644	16.6	825	21.4
Robbery and Extortion										
Robbery	209	5.4	154	4.2	141	3.8	132	3.4	134	3.5
Extortion	6	0.2	2	0.1	3	0.1	-	-	2	0.1
Sub-Total	215	5.6	156	4.3	144	3.9	132	3.4	136	3.5
Property Offences										
Unlawful entry with intent	477	12.4	453	12.5	451	12.1	424	10.9	415	10.8
Deception and related offences	125	3.3	123	3.4	138	3.7	158	4.1	139	3.6
Receiving and handling proceeds of crime	74	1.9	54	1.5	57	1.5	56	1.4	57	1.5
Theft (including motor vehicle)	619	16.1	512	14.1	471	12.7	499	12.8	353	9.2
Property damage and environmental offences	53	1.4	66	1.8	54	1.5	59	1.5	60	1.6
Sub-Total	1,348	35.1	1,208	33.3	1,171	31.5	1,196	30.8	1,024	26.6
Offences Against Good Order										
Govt security/justice procedures offences	815	21.3	787	21.7	879	23.6	938	24.1	955	24.8
Unlawful possession of weapons	20	0.5	22	0.6	26	0.7	30	0.8	44	1.1
Other offences against good order	43	1.1	41	1.1	29	0.8	22	0.6	21	0.5
Sub-Total	878	22.9	850	23.4	934	25.1	990	25.5	1,020	26.5
Drug Offences										
Possess and/or Use drugs	39	1.0	22	0.6	24	0.6	22	0.6	16	0.4
Deal/traffic (including import/export)	231	6.0	247	6.8	252	6.8	211	5.4	237	6.2
Manufacture/cultivate (incl. other illicit drug offences)	49	1.3	52	1.4	39	1.0	44	1.1	45	1.2
Sub-Total	319	8.3	321	8.8	315	8.5	277	7.1	298	7.7
Motor Vehicle, Traffic and Related Offences										
Driving offences	95	2.5	86	2.4	93	2.5	110	2.8	135	3.5
Licence/registration offences	287	7.5	267	7.4	333	8.9	400	10.3	302	7.8
Other traffic offences	1	0.0	1	0.0	-	-	3	0.1	2	0.1
Sub-Total	383	10.0	354	9.7	426	11.4	513	13.2	439	11.4
Other Offences										
Other offences/Unknown	122	3.2	153	4.2	124	3.3	134	3.4	111	2.9
Total - All Offences	3,835	100.0	3,632	100.0	3,723	100.0	3,886	100.0	3,853	100.0

(a) This table includes prisoners who were sentenced during the reference year irrespective of when they were received into prison.

Indigenous Prisoners Census and Reception Data



42 All Prisoners

by sex and Indigenous status at 30 June

Indigenous Status	30 June 2004		30 June 2005		30 June 2006		30 June 2007		30 June 2008	
	No.	%	No.	%	No.	%	No.	%	No.	%
MALES										
Indigenous	176	5.2	199	5.8	200	5.5	220	5.6	230	5.8
Non-indigenous ^(a)	3,204	94.8	3,236	94.2	3,460	94.5	3,706	94.4	3,755	94.2
Total	3,380	100.0	3,435	100.0	3,660	100.0	3,926	100.0	3,985	100.0
FEMALES										
Indigenous	10	4.1	21	8.2	15	6.1	18	7.0	15	6.3
Non-indigenous ^(a)	234	95.9	236	91.8	230	93.9	239	93.0	223	93.7
Total	244	100.0	257	100.0	245	100.0	257	100.0	238	100.0
PERSONS										
Indigenous	186	5.1	220	6.0	215	5.5	238	5.7	245	5.8
Non-indigenous ^(a)	3,438	94.9	3,472	94.0	3,690	94.5	3,945	94.3	3,978	94.2
Total	3,624	100.0	3,692	100.0	3,905	100.0	4,183	100.0	4,223	100.0

(a) Non-indigenous includes prisoners whose Indigenous status is 'unknown' or not recorded.

43 All Indigenous Prisoners

by sex and age at 30 June

Age	30 June 2004		30 June 2005		30 June 2006		30 June 2007		30 June 2008	
	No.	%	No.	%	No.	%	No.	%	No.	%
MALES										
Under 18	-	-	3	1.5	-	-	-	-	-	-
18	3	1.7	2	1.0	4	2.0	1	0.5	-	-
19	8	4.5	3	1.5	4	2.0	6	2.7	3	1.3
20-24	43	24.4	42	21.1	40	20.0	43	19.5	49	21.3
25-29	36	20.5	39	19.6	41	20.5	49	22.3	56	24.3
30-34	44	25.0	51	25.6	49	24.5	45	20.5	46	20.0
35-39	18	10.2	33	16.6	32	16.0	38	17.3	36	15.7
40-44	15	8.5	13	6.5	16	8.0	25	11.4	21	9.1
45-49	5	2.8	6	3.0	9	4.5	10	4.5	13	5.7
50-54	2	1.1	1	0.5	2	1.0	2	0.9	4	1.7
55-59	2	1.1	4	2.0	2	1.0	1	0.5	1	0.4
60-64	-	-	2	1.0	1	0.5	-	-	-	-
65 and over	-	-	-	-	-	-	-	-	1	0.4
Total	176	100.0	199	100.0	200	100.0	220	100.0	230	100.0
Mean age	30.3	years	30.5	years	31.8	years	32.0	years	32.2	years
Median age	29.7	years	29.4	years	31.3	years	31.6	years	31.1	years
FEMALES										
Under 18	-	-	-	-	-	-	-	-	-	-
18	-	-	-	-	1	6.7	1	5.6	-	-
19	-	-	2	9.5	-	-	-	-	1	6.7
20-24	4	2.3	3	14.3	3	20.0	7	38.9	1	6.7
25-29	3	1.7	9	42.9	7	46.7	6	33.3	5	33.3
30-34	1	0.6	2	9.5	2	13.3	3	16.7	5	33.3
35-39	1	0.6	3	14.3	1	6.7	-	-	1	6.7
40-44	1	0.6	1	4.8	-	-	-	-	-	-
45-49	-	-	1	4.8	1	6.7	1	5.6	2	13.3
50-54	-	-	-	-	-	-	-	-	-	-
55-59	-	-	-	-	-	-	-	-	-	-
60-64	-	-	-	-	-	-	-	-	-	-
65 and over	-	-	-	-	-	-	-	-	-	-
Total	10	100.0	21	100.0	15	100.0	18	100.0	15	100.0
Mean age	28.6	years	28.4	years	28.6	years	27.6	years	31.3	years
Median age	26.1	years	26.9	years	27.5	years	27.1	years	30.4	years
PERSONS										
Under 18	-	-	3	1.4	-	-	-	-	-	-
18	3	1.7	2	0.9	5	2.3	2	0.8	-	-
19	8	4.5	5	2.3	4	1.9	6	2.5	4	1.6
20-24	47	26.7	45	20.5	43	20.0	50	21.0	50	20.4
25-29	39	22.2	48	21.8	48	22.3	55	23.1	61	24.9
30-34	45	25.6	53	24.1	51	23.7	48	20.2	51	20.8
35-39	19	10.8	36	16.4	33	15.3	38	16.0	37	15.1
40-44	16	9.1	14	6.4	16	7.4	25	10.5	21	8.6
45-49	5	2.8	7	3.2	10	4.7	11	4.6	15	6.1
50-54	2	1.1	1	0.5	2	0.9	2	0.8	4	1.6
55-59	2	1.1	4	1.8	2	0.9	1	0.4	1	0.4
60-64	-	-	2	0.9	1	0.5	-	-	-	-
65 and over	-	-	-	-	-	-	-	-	1	0.4
Total	186	100.0	220	100.0	215	100.0	238	100.0	245	100.0
Mean age	30.2	years	30.3	years	31.6	years	31.6	years	32.1	years
Median age	29.4	years	29.3	years	31.0	years	30.5	years	30.9	years

44 All Indigenous Prisoners

by sex, age and imprisonment rate^(a) at 30 June

Age	30 June 2004		30 June 2005		30 June 2006		30 June 2007		30 June 2008	
	No.	Rate	No.	Rate	No.	Rate	No.	Rate	No.	Rate
MALES										
Under 18	-	-	3	879.8	-	-	-	-	-	-
18	3	914.6	2	660.1	4	1,156.1	1	292.4	-	-
19	8	2,589.0	3	928.8	4	1,328.9	6	1,764.7	3	887.6
20-24	43	3,285.0	42	2,937.1	40	2,633.3	43	2,735.4	49	2,980.5
25-29	36	3,228.7	39	3,507.2	41	3,489.4	49	3,987.0	56	4,314.3
30-34	44	3,802.9	51	4,477.6	49	4,434.4	45	4,094.6	46	4,212.5
35-39	18	1,939.7	33	3,374.2	32	3,122.0	38	3,591.7	36	3,260.9
40-44	15	1,845.0	13	1,538.5	16	1,860.5	25	2,802.7	21	2,320.4
45-49	5	718.4	6	825.3	9	1,173.4	10	1,277.1	13	1,614.9
50-54	2	330.6	1	163.4	2	322.6	2	311.0	4	611.6
55-59	2	489.0	4	892.9	2	421.9	1	202.4	1	191.9
60-64	-	-	2	826.4	1	383.1	-	-	-	-
65 and over	-	-	-	-	-	-	-	-	1	261.8
Total	176	2,058.2	199	2,247.8	200	2,268.9	220	2,416.5	230	2,443.2
FEMALES										
Under 18	-	-	-	-	-	-	-	-	-	-
18	-	-	-	-	1	303.0	1	268.8	-	-
19	-	-	2	619.2	-	-	-	-	1	268.1
20-24	4	318.2	3	227.1	3	210.7	7	473.0	1	65.0
25-29	3	269.1	9	795.8	7	620.0	6	518.1	5	409.5
30-34	1	84.1	2	172.1	2	175.6	3	269.3	5	455.0
35-39	1	95.3	3	274.5	1	87.1	-	-	1	81.2
40-44	1	108.1	1	104.8	-	-	-	-	-	-
45-49	-	-	1	134.0	1	128.7	1	120.6	2	234.5
50-54	-	-	-	-	-	-	-	-	-	-
55-59	-	-	-	-	-	-	-	-	-	-
60-64	-	-	-	-	-	-	-	-	-	-
65 and over	-	-	-	-	-	-	-	-	-	-
Total	10	113.0	21	230.1	15	165.6	18	192.2	15	155.0
PERSONS										
Under 18	-	-	3	442.5	-	-	-	-	-	-
18	3	463.7	2	500.8	5	739.6	2	280.1	-	-
19	8	1,351.4	5	774.0	4	665.6	6	891.5	4	562.6
20-24	47	1,831.6	45	1,635.8	43	1,461.1	50	1,638.3	50	1,570.8
25-29	39	1,748.9	48	2,095.4	48	2,083.3	55	2,304.1	61	2,421.6
30-34	45	1,918.2	53	2,173.0	51	2,272.7	48	2,169.0	51	2,327.7
35-39	19	961.1	36	1,738.3	33	1,518.6	38	1,682.2	37	1,584.6
40-44	16	920.6	14	778.2	16	866.7	25	1,321.4	21	1,074.2
45-49	5	357.9	7	475.2	10	647.7	11	682.4	15	904.7
50-54	2	169.5	1	253.0	2	166.3	2	161.2	4	318.5
55-59	2	253.5	4	462.4	2	214.1	1	102.2	1	96.8
60-64	-	-	2	557.6	1	181.2	-	-	-	-
65 and over	-	-	-	-	-	-	-	-	1	111.9
Total	186	1,068.8	220	1,223.7	215	1,203.0	238	1,288.5	245	1,283.2

(a) Rate per 100,000 adult indigenous population.

45 Indigenous Imprisonment Rates^(a)

Victoria and Australia at 30 June

	30 June 2004		30 June 2005		30 June 2006		30 June 2007		30 June 2008	
	Vic	Aust	Vic	Aust	Vic	Aust	Vic	Aust	Vic	Aust
Males	2,058.2	3,511.3	2,247.8	3,819.6	2,268.9	4,006.4	2,416.5	4,230.6	2,443.2	4,201.3
Females	113.0	300.9	230.1	337.6	165.6	365.8	192.2	404.6	155.0	365.9
Total	1,068.8	1,851.9	1,223.7	2,021.2	1,203.0	2,126.5	1,288.5	2,255.5	1,283.2	2,223.2

(a) Rate per 100,000 adult indigenous population.

46 All Indigenous Prisoners

by sex and known prior adult imprisonment at 30 June

Known Prior Adult Imprisonment ^(a)	30 June 2004		30 June 2005		30 June 2006		30 June 2007		30 June 2008	
	No.	%	No.	%	No.	%	No.	%	No.	%
MALES										
Yes	128	72.7	143	71.9	152	76.0	156	70.9	163	70.9
No	48	27.3	56	28.1	48	24.0	64	29.1	67	29.1
Total	176	100.0	199	100.0	200	100.0	220	100.0	230	100.0
FEMALES										
Yes	3	30.0	12	57.1	9	60.0	10	55.6	11	73.3
No	7	70.0	9	42.9	6	40.0	8	44.4	4	26.7
Total	10	100.0	21	100.0	15	100.0	18	100.0	15	100.0
PERSONS										
Yes	131	70.4	155	70.5	161	74.9	166	69.7	174	71.0
No	55	29.6	65	29.5	54	25.1	72	30.3	71	29.0
Total	186	100.0	220	100.0	215	100.0	238	100.0	245	100.0

(a) Episodes of imprisonment under sentence only.

47 All Indigenous Prisoners

by sex and legal status at 30 June

Legal Status	30 June 2004		30 June 2005		30 June 2006		30 June 2007		30 June 2008	
	No.	%	No.	%	No.	%	No.	%	No.	%
MALES										
Sentenced										
Fines (a)	-	-	-	-	-	-	-	-	-	-
Sentenced	130	73.9	144	72.4	135	67.5	155	70.5	167	72.6
Dual status (b)	10	5.7	12	6.0	20	10.0	12	5.5	19	8.3
Total	140	79.5	156	78.4	155	77.5	167	75.9	186	80.9
Unsentenced	36	20.5	43	21.6	45	22.5	53	24.1	44	19.1
Total	176	100.0	199	100.0	200	100.0	220	100.0	230	100.0
FEMALES										
Sentenced										
Fines (a)	-	-	-	-	-	-	-	-	-	-
Sentenced	9	90.0	13	61.9	9	60.0	14	77.8	6	40.0
Dual status (b)	-	-	1	4.8	1	6.7	-	-	3	20.0
Total	9	90.0	14	66.7	10	66.7	14	77.8	9	60.0
Unsentenced	1	10.0	7	33.3	5	33.3	4	22.2	6	40.0
Total	10	100.0	21	100.0	15	100.0	18	100.0	15	100.0
PERSONS										
Sentenced										
Fines (a)	-	-	-	-	-	-	-	-	-	-
Sentenced	139	74.7	157	71.4	144	67.0	169	71.0	173	70.6
Dual status (b)	10	5.4	13	5.9	21	9.8	12	5.0	22	9.0
Total	149	80.1	170	77.3	165	76.7	181	76.1	195	79.6
Unsentenced	37	19.9	50	22.7	50	23.3	57	23.9	50	20.4
Total	186	100.0	220	100.0	215	100.0	238	100.0	245	100.0

(a) Fines refers to prisoners who are serving a sentence for non-payment of a fine and are subject to no other type of sentence at the same time.

(b) Dual status refers to sentenced prisoners who also have active remand warrant(s) against them.

48 All Indigenous Prisoners

by most serious offence/charge - male prisoners at 30 June

Most Serious Offence/Charge	30 June 2004		30 June 2005		30 June 2006		30 June 2007		30 June 2008	
	No.	%	No.	%	No.	%	No.	%	No.	%
Offences Against the Person										
Murder	7	4.0	11	5.5	13	6.5	10	4.5	8	3.5
Other homicide	5	2.8	4	2.0	3	1.5	8	3.6	13	5.7
Assault	27	15.3	28	14.1	25	12.5	46	20.9	50	21.7
Sex offences	11	6.3	17	8.5	22	11.0	23	10.5	30	13.0
Other offences against the person	5	2.8	7	3.5	8	4.0	4	1.8	2	0.9
Sub-Total	55	31.3	65	32.7	71	35.5	91	41.4	103	44.8
Robbery and Extortion										
Robbery	27	15.3	21	10.6	23	11.5	28	12.7	26	11.3
Extortion	-	-	-	-	-	-	-	-	-	-
Sub-Total	27	15.3	21	10.6	23	11.5	28	12.7	26	11.3
Property Offences										
Unlawful entry with intent	40	22.7	39	19.6	34	17.0	35	15.9	40	17.4
Deception and related offences	-	-	-	-	2	1.0	4	1.8	4	1.7
Receiving and handling proceeds of crime	1	0.6	2	1.0	-	-	-	-	-	-
Theft (including motor vehicle)	19	10.8	16	8.0	13	6.5	16	7.3	6	2.6
Property damage and environmental offences	6	3.4	2	1.0	3	1.5	4	1.8	4	1.7
Sub-Total	66	37.5	57	28.6	52	26.0	59	26.8	54	23.5
Offences Against Good Order										
Govt security/justice procedures offences	17	9.7	34	17.1	38	19.0	24	10.9	31	13.5
Unlawful possession of weapons	-	-	-	-	-	-	3	1.4	2	0.9
Other offences against good order	3	1.7	2	1.0	1	0.5	1	0.5	2	0.9
Sub-Total	20	11.4	36	18.1	39	19.5	28	12.7	35	15.2
Drug Offences										
Possess and/or Use drugs	-	-	1	0.5	-	-	-	-	1	0.4
Deal/traffic (including import/export)	2	1.1	4	2.0	5	2.5	4	1.8	2	0.9
Manufacture/cultivate (incl. other illicit drug offences)	-	-	1	0.5	2	1.0	2	0.9	-	-
Sub-Total	2	1.1	6	3.0	7	3.5	6	2.7	3	1.3
Motor Vehicle, Traffic and Related Offences										
Driving offences	1	0.6	2	1.0	1	0.5	2	0.9	1	0.4
Licence/registration offences	3	1.7	5	2.5	5	2.5	6	2.7	8	3.5
Other traffic offences	-	-	-	-	-	-	-	-	-	-
Sub-Total	4	2.3	7	3.5	6	3.0	8	3.6	9	3.9
Other Offences										
Other offences/Unknown	2	1.1	3	1.5	2	1.0	-	-	-	-
Total - All Offences/Charges	176	100.0	199	100.0	200	100.0	220	100.0	230	100.0

49 All Indigenous Prisoners

by most serious offence/charge - female prisoners at 30 June

Most Serious Offence/Charge	30 June 2004		30 June 2005		30 June 2006		30 June 2007		30 June 2008	
	No.	%	No.	%	No.	%	No.	%	No.	%
Offences Against the Person										
Murder	-	-	-	-	-	-	-	-	-	-
Other homicide	1	10.0	1	4.8	1	6.7	1	5.6	-	-
Assault	-	-	-	-	2	13.3	2	11.1	2	13.3
Sex offences	-	-	-	-	-	-	1	5.6	-	-
Other offences against the person	2	20.0	3	14.3	-	-	-	-	-	-
Sub-Total	3	30.0	4	19.0	3	20.0	4	22.2	2	13.3
Robbery and Extortion										
Robbery	1	10.0	3	14.3	4	26.7	4	22.2	4	26.7
Extortion	-	-	-	-	-	-	-	-	-	-
Sub-Total	1	10.0	3	14.3	4	26.7	4	22.2	4	26.7
Property Offences										
Unlawful entry with intent	2	20.0	7	33.3	5	33.3	6	33.3	4	26.7
Deception and related offences	-	-	1	4.8	-	-	-	-	1	6.7
Receiving and handling proceeds of crime	-	-	-	-	-	-	-	-	-	-
Theft (including motor vehicle)	1	10.0	2	9.5	1	6.7	2	11.1	-	-
Property damage and environmental offences	1	10.0	-	-	-	-	-	-	-	-
Sub-Total	4	40.0	10	47.6	6	40.0	8	44.4	5	33.3
Offences Against Good Order										
Govt security/justice procedures offences	1	10.0	4	19.0	1	6.7	2	11.1	4	26.7
Unlawful possession of weapons	-	-	-	-	-	-	-	-	-	-
Other offences against good order	-	-	-	-	-	-	-	-	-	-
Sub-Total	1	10.0	4	19.0	1	6.7	2	11.1	4	26.7
Drug Offences										
Possess and/or Use drugs	-	-	-	-	-	-	-	-	-	-
Deal/traffic (including import/export)	1	10.0	-	-	-	-	-	-	-	-
Manufacture/cultivate (incl. other illicit drug offences)	-	-	-	-	-	-	-	-	-	-
Sub-Total	1	10.0	-	-	-	-	-	-	-	-
Motor Vehicle, Traffic and Related Offences										
Driving offences	-	-	-	-	-	-	-	-	-	-
Licence/registration offences	-	-	-	-	-	-	-	-	-	-
Other traffic offences	-	-	-	-	-	-	-	-	-	-
Sub-Total	-	-	-	-	-	-	-	-	-	-
Other Offences										
Other offences/Unknown	-	-	-	-	1	6.7	-	-	-	-
Total - All Offences/Charges	10	100.0	21	100.0	15	100.0	18	100.0	15	100.0

50 All Indigenous Prisoners

by most serious offence/charge at 30 June

Most Serious Offence/Charge	30 June 2004		30 June 2005		30 June 2006		30 June 2007		30 June 2008	
	No.	%	No.	%	No.	%	No.	%	No.	%
Offences Against the Person										
Murder	7	3.8	11	5.0	13	6.0	10	4.2	8	3.3
Other homicide	6	3.2	5	2.3	4	1.9	9	3.8	13	5.3
Assault	27	14.5	28	12.7	27	12.6	48	20.2	52	21.2
Sex offences	11	5.9	17	7.7	22	10.2	24	10.1	30	12.2
Other offences against the person	7	3.8	10	4.5	8	3.7	4	1.7	2	0.8
Sub-Total	58	31.2	69	31.4	74	34.4	95	39.9	105	42.9
Robbery and Extortion										
Robbery	28	15.1	24	10.9	27	12.6	32	13.4	30	12.2
Extortion	-	-	-	-	-	-	-	-	-	-
Sub-Total	28	15.1	24	10.9	27	12.6	32	13.4	30	12.2
Property Offences										
Unlawful entry with intent	42	22.6	46	20.9	39	18.1	41	17.2	44	18.0
Deception and related offences	-	-	1	0.5	2	0.9	4	1.7	5	2.0
Receiving and handling proceeds of crime	1	0.5	2	0.9	-	-	-	-	-	-
Theft (including motor vehicle)	20	10.8	18	8.2	14	6.5	18	7.6	6	2.4
Property damage and environmental offences	7	3.8	2	0.9	3	1.4	4	1.7	4	1.6
Sub-Total	70	37.6	67	30.5	58	27.0	67	28.2	59	24.1
Offences Against Good Order										
Govt security/justice procedures offences	18	9.7	38	17.3	39	18.1	26	10.9	35	14.3
Unlawful possession of weapons	-	-	-	-	-	-	3	1.3	2	0.8
Other offences against good order	3	1.6	2	0.9	1	0.5	1	0.4	2	0.8
Sub-Total	21	11.3	40	18.2	40	18.6	30	12.6	39	15.9
Drug Offences										
Possess and/or Use drugs	-	-	1	0.5	-	-	-	-	1	0.4
Deal/traffic (including import/export)	3	1.6	4	1.8	5	2.3	4	1.7	2	0.8
Manufacture/cultivate (incl. other illicit drug offences)	-	-	1	0.5	2	0.9	2	0.8	-	-
Sub-Total	3	1.6	6	2.7	7	3.3	6	2.5	3	1.2
Motor Vehicle, Traffic and Related Offences										
Driving offences	1	0.5	2	0.9	1	0.5	2	0.8	1	0.4
Licence/registration offences	3	1.6	5	2.3	5	2.3	6	2.5	8	3.3
Other traffic offences	-	-	-	-	-	-	-	-	-	-
Sub-Total	4	2.2	7	3.2	6	2.8	8	3.4	9	3.7
Other Offences										
Other offences/Unknown	2	1.1	3	1.4	3	1.4	-	-	-	-
Total - All Offences/Charges	186	100.0	220	100.0	215	100.0	238	100.0	245	100.0

51 Sentenced Indigenous Prisoners

by sex and expected time to serve at 30 June

Expected Time to Serve (a)	30 June 2004			30 June 2005			30 June 2006			30 June 2007			30 June 2008		
	No.	%	Cumulative %	No.	%	Cumulative %	No.	%	Cumulative %	No.	%	Cumulative %	No.	%	Cumulative %
MALES															
Under 1 month	-	-	-	1	0.6	0.6	-	-	-	-	-	-	1	0.5	0.5
1 and under 3 months	6	4.3	4.3	12	7.7	8.3	3	1.9	1.9	7	4.2	4.2	6	3.2	3.8
3 and under 6 months	21	15.0	19.3	26	16.7	25.0	22	14.2	16.1	15	9.0	13.2	19	10.2	14.0
6 and under 12 months	31	22.1	41.4	28	17.9	42.9	32	20.6	36.8	33	19.8	32.9	31	16.7	30.6
1 and under 2 years	30	21.4	62.9	37	23.7	66.7	39	25.2	61.9	42	25.1	58.1	43	23.1	53.8
2 and under 5 years	30	21.4	84.3	29	18.6	85.3	32	20.6	82.6	44	26.3	84.4	53	28.5	82.3
5 and under 10 years	13	9.3	93.6	14	9.0	94.2	15	9.7	92.3	14	8.4	92.8	22	11.8	94.1
10 years and over	7	5.0	98.6	7	4.5	98.7	10	6.5	98.7	10	6.0	98.8	10	5.4	99.5
Indeterminate															
Life	-	-	98.6	-	-	98.7	-	-	98.7	-	-	98.8	-	-	99.5
Other (b)	2	1.4	100.0	2	1.3	100.0	2	1.3	100.0	2	1.2	100.0	1	0.5	100.0
Total	140	100.0	100.0	156	100.0	100.0	155	100.0	100.0	167	100.0	100.0	186	100.0	100.0
Mean	31.0 months			29.8 months			34.0 months			35.2 months			36.8 months		
Median	17.1 months			15.4 months			17.9 months			20.7 months			23.6 months		
FEMALES															
Under 1 month	-	-	-	-	-	-	-	-	-	-	-	-	-	-	-
1 and under 3 months	-	-	-	-	-	-	1	10.0	10.0	2	14.3	14.3	-	-	-
3 and under 6 months	2	22.2	22.2	3	21.4	21.4	1	10.0	20.0	2	14.3	28.6	-	-	-
6 and under 12 months	1	11.1	33.3	3	21.4	42.8	1	10.0	30.0	2	14.3	42.9	2	22.2	22.2
1 and under 2 years	2	22.2	55.6	4	28.6	71.4	3	30.0	60.0	3	21.4	64.3	5	55.6	77.8
2 and under 5 years	4	44.4	100.0	4	28.6	100.0	3	30.0	90.0	4	28.6	92.9	2	22.2	100.0
5 and under 10 years	-	-	100.0	-	-	100.0	1	10.0	100.0	1	7.1	100.0	-	-	100.0
10 years and over	-	-	100.0	-	-	100.0	-	-	100.0	-	-	100.0	-	-	100.0
Indeterminate															
Life	-	-	100.0	-	-	100.0	-	-	100.0	-	-	100.0	-	-	100.0
Other (b)	-	-	100.0	-	-	100.0	-	-	100.0	-	-	100.0	-	-	100.0
Total	9	100.0	100.0	14	100.0	100.0	10	100.0	100.0	14	100.0	100.0	9	100.0	100.0
Mean	23.1 months			15.4 months			25.5 months			22.7 months			21.9 months		
Median	20.1 months			15.4 months			18.9 months			16.4 months			20.2 months		
PERSONS															
Under 1 month	-	-	-	1	0.6	0.6	-	-	-	-	-	-	1	0.5	0.5
1 and under 3 months	6	4.0	4.0	12	7.1	7.7	4	2.4	2.4	9	5.0	5.0	6	3.1	3.6
3 and under 6 months	23	15.4	19.5	29	17.1	24.7	23	13.9	16.4	17	9.4	14.4	19	9.7	13.3
6 and under 12 months	32	21.5	40.9	31	18.2	43.0	33	20.0	36.4	35	19.3	33.7	33	16.9	30.3
1 and under 2 years	32	21.5	62.4	41	24.1	67.1	42	25.5	61.8	45	24.9	58.6	48	24.6	54.9
2 and under 5 years	34	22.8	85.2	33	19.4	86.5	35	21.2	83.0	48	26.5	85.1	55	28.2	83.1
5 and under 10 years	13	8.7	94.0	14	8.2	94.7	16	9.7	92.7	15	8.3	93.4	22	11.3	94.4
10 years and over	7	4.7	98.7	7	4.1	98.8	10	6.1	98.8	10	5.5	98.9	10	5.1	99.5
Indeterminate															
Life	-	-	98.7	-	-	98.8	-	-	98.8	-	-	98.9	-	-	99.5
Other (b)	2	1.3	100.0	2	1.2	100.0	2	1.2	100.0	2	1.1	100.0	1	0.5	100.0
Total	149	100.0	100.0	170	100.0	100.0	165	100.0	100.0	181	100.0	100.0	195	100.0	100.0
Mean	30.5 months			28.8 months			33.4 months			34.2 months			36.1 months		
Median	17.1 months			15.0 months			17.9 months			20.2 months			22.0 months		

(a) Expected Time to Serve is based on the minimum term or non-parole period where one has been imposed or the fixed term sentence.

(b) Other includes Governor's Pleasure and Indefinite sentences.

52 All Indigenous Prisoner Receptions

by sex and age

Age	2003-04		2004-05		2005-06		2006-07		2007-08	
	No.	%	No.	%	No.	%	No.	%	No.	%
MALES										
Under 18	7	2.8	8	3.1	1	0.4	-	-	-	-
18	9	3.6	4	1.6	11	3.9	9	3.2	6	2.2
19	12	4.7	7	2.8	14	5.0	8	2.8	7	2.5
20-24	70	27.7	63	24.8	64	22.7	72	25.6	69	24.8
25-29	54	21.3	56	22.0	65	23.0	61	21.7	71	25.5
30-34	58	22.9	72	28.3	60	21.3	62	22.1	53	19.1
35-39	24	9.5	26	10.2	38	13.5	34	12.1	40	14.4
40-44	9	3.6	9	3.5	15	5.3	22	7.8	19	6.8
45-49	7	2.8	4	1.6	12	4.3	11	3.9	9	3.2
50-54	1	0.4	1	0.4	1	0.4	-	-	2	0.7
55-59	2	0.8	1	0.4	1	0.4	2	0.7	1	0.4
60-64	-	-	3	1.2	-	-	-	-	-	-
65 and over	-	-	-	-	-	-	-	-	1	0.4
Total	253	100.0	254	100.0	282	100.0	281	100.0	278	100.0
Mean age	28.3	years	29.2	years	29.7	years	30.0	years	30.2	years
FEMALES										
Under 18	-	-	-	-	-	-	-	-	-	-
18	-	-	3	6.0	1	2.3	2	6.7	1	2.1
19	1	0.4	1	2.0	-	-	1	3.3	2	4.3
20-24	19	7.5	15	30.0	12	27.3	10	33.3	5	10.6
25-29	7	2.8	19	38.0	18	40.9	3	10.0	19	40.4
30-34	10	4.0	4	8.0	8	18.2	4	13.3	9	19.1
35-39	5	2.0	3	6.0	4	9.1	6	20.0	7	14.9
40-44	1	0.4	3	6.0	-	-	3	10.0	3	6.4
45-49	-	-	2	4.0	1	2.3	1	3.3	1	2.1
50-54	-	-	-	-	-	-	-	-	-	-
55-59	-	-	-	-	-	-	-	-	-	-
60-64	-	-	-	-	-	-	-	-	-	-
65 and over	-	-	-	-	-	-	-	-	-	-
Total	43	100.0	50	100.0	44	100.0	30	100.0	47	100.0
Mean age	27.6	years	27.7	years	28.2	years	30.0	years	30.1	years
PERSONS										
Under 18	7	2.8	8	2.6	1	0.3	-	-	-	-
18	9	3.6	7	2.3	12	3.7	11	3.5	7	2.2
19	13	5.1	8	2.6	14	4.3	9	2.9	9	2.8
20-24	89	35.2	78	25.7	76	23.3	82	26.4	74	22.8
25-29	61	24.1	75	24.7	83	25.5	64	20.6	90	27.7
30-34	68	26.9	76	25.0	68	20.9	66	21.2	62	19.1
35-39	29	11.5	29	9.5	42	12.9	40	12.9	47	14.5
40-44	10	4.0	12	3.9	15	4.6	25	8.0	22	6.8
45-49	7	2.8	6	2.0	13	4.0	12	3.9	10	3.1
50-54	1	0.4	1	0.3	1	0.3	-	-	2	0.6
55-59	2	0.8	1	0.3	1	0.3	2	0.6	1	0.3
60-64	-	-	3	1.0	-	-	-	-	-	-
65 and over	-	-	-	-	-	-	-	-	1	0.3
Total	296	100.0	304	100.0	326	100.0	311	100.0	325	100.0
Mean age	28.3	years	28.9	years	29.4	years	30.0	years	30.2	years

53 All Indigenous Prisoner Receptions

by sex and legal status on reception

Legal Status	2003-04		2004-05		2005-06		2006-07		2007-08	
	No.	%	No.	%	No.	%	No.	%	No.	%
MALES										
Sentenced										
Fines (a)	-	-	2	0.8	1	0.4	-	-	1	0.4
Sentenced	99	39.1	110	43.3	99	35.2	86	30.6	86	30.9
Dual status (b)	9	3.6	6	2.4	14	5.0	10	3.6	7	2.5
Total	108	42.7	118	46.5	114	40.6	96	34.2	94	33.8
Unsentenced	145	57.3	136	53.5	168	59.4	185	65.8	184	66.2
Total	253	100.0	254	100.0	282	100.0	281	100.0	278	100.0
FEMALES										
Sentenced										
Fines (a)	-	-	2	4.0	2	4.5	-	-	-	-
Sentenced	12	27.9	10	20.0	14	31.8	5	16.7	13	27.7
Dual status (b)	1	2.3	3	6.0	1	2.3	1	3.3	1	2.1
Total	13	30.2	15	30.0	17	38.6	6	20.0	14	29.8
Unsentenced	30	69.8	35	70.0	27	61.4	24	80.0	33	70.2
Total	43	100.0	50	100.0	44	100.0	30	100.0	47	100.0
PERSONS										
Sentenced										
Fines (a)	-	-	4	1.3	3	0.9	-	-	1	0.3
Sentenced	111	37.5	120	39.5	113	34.8	91	29.3	99	30.5
Dual status (b)	10	3.4	9	3.0	15	4.6	11	3.5	8	2.5
Total	121	40.9	133	43.8	131	40.3	102	32.8	108	33.2
Unsentenced	175	59.1	171	56.3	195	59.7	209	67.2	217	66.8
Total	296	100.0	304	100.0	326	100.0	311	100.0	325	100.0

(a) Fines refers to prisoners who are serving a sentence for non-payment of a fine and are subject to no other type of sentence at the same time.

(b) Dual status refers to sentenced prisoners who also have active remand warrant(s) against them.

54 All Indigenous Prisoner Receptions

by most serious offence/charge - male prisoners

Most Serious Offence/Charge	2003-04		2004-05		2005-06		2006-07		2007-08	
	No.	%	No.	%	No.	%	No.	%	No.	%
Offences Against the Person										
Murder	1	0.4	3	1.2	5	1.8	2	0.7	2	0.7
Other homicide	2	0.8	3	1.2	-	-	1	0.4	5	1.8
Assault	27	10.7	37	14.6	51	18.1	69	24.6	54	19.4
Sex offences	5	2.0	8	3.1	9	3.2	9	3.2	16	5.8
Other offences against the person	16	6.3	5	2.0	10	3.5	10	3.6	12	4.3
Sub-Total	51	20.2	56	22.0	75	26.6	91	32.4	89	32.0
Robbery and Extortion										
Robbery	28	11.1	21	8.3	24	8.5	20	7.1	21	7.6
Extortion	-	-	-	-	-	-	-	-	-	-
Sub-Total	28	11.1	21	8.3	24	8.5	20	7.1	21	7.6
Property Offences										
Unlawful entry with intent	55	21.7	57	22.4	58	20.6	59	21.0	59	21.2
Deception and related offences	1	0.4	-	-	3	1.1	3	1.1	3	1.1
Receiving and handling proceeds of crime	4	1.6	3	1.2	5	1.8	4	1.4	1	0.4
Theft (including motor vehicle)	35	13.8	25	9.8	27	9.6	19	6.8	24	8.6
Property damage and environmental offences	9	3.6	7	2.8	6	2.1	4	1.4	3	1.1
Sub-Total	104	41.1	92	36.2	99	35.1	89	31.7	90	32.4
Offences Against Good Order										
Govt security/justice procedures offences	45	17.8	53	20.9	58	20.6	48	17.1	47	16.9
Unlawful possession of weapons	-	-	1	0.4	1	0.4	4	1.4	-	-
Other offences against good order	2	0.8	3	1.2	5	1.8	1	0.4	6	2.2
Sub-Total	47	18.6	57	22.4	64	22.7	53	18.9	53	19.1
Drug Offences										
Possess and/or Use drugs	2	0.8	1	0.4	-	-	2	0.7	1	0.4
Deal/traffic (including import/export)	3	1.2	7	2.8	6	2.1	4	1.4	3	1.1
Manufacture/cultivate (incl. other illicit drug offences)	-	-	1	0.4	-	-	1	0.4	-	-
Sub-Total	5	2.0	9	3.5	6	2.1	7	2.5	4	1.4
Motor Vehicle, Traffic and Related Offences										
Driving offences	3	1.2	7	2.8	3	1.1	6	2.1	4	1.4
Licence/registration offences	6	2.4	7	2.8	5	1.8	8	2.8	9	3.2
Other traffic offences	-	-	-	-	-	-	-	-	-	-
Sub-Total	9	3.6	14	5.5	8	2.8	14	5.0	13	4.7
Other Offences										
Other offences/Unknown	9	3.6	5	2.0	6	2.1	7	2.5	8	2.9
Total - All Offences/Charges	253	100.0	254	100.0	282	100.0	281	100.0	278	100.0

55 All Indigenous Prisoner Receptions

by most serious offence/charge - female prisoners

Most Serious Offence/Charge	2003-04		2004-05		2005-06		2006-07		2007-08	
	No.	%	No.	%	No.	%	No.	%	No.	%
Offences Against the Person										
Murder	-	-	-	-	-	-	-	-	-	-
Other homicide	-	-	-	-	1	2.3	-	-	-	-
Assault	1	2.3	2	4.0	6	13.6	5	16.7	7	14.9
Sex offences	-	-	-	-	-	-	-	-	-	-
Other offences against the person	1	2.3	2	4.0	-	-	-	-	1	2.1
Sub-Total	2	4.7	4	8.0	7	15.9	5	16.7	8	17.0
Robbery and Extortion										
Robbery	3	7.0	6	12.0	7	15.9	1	3.3	6	12.8
Extortion	-	-	-	-	-	-	-	-	1	2.1
Sub-Total	3	7.0	6	12.0	7	15.9	1	3.3	7	14.9
Property Offences										
Unlawful entry with intent	12	27.9	14	28.0	9	20.5	7	23.3	8	17.0
Deception and related offences	-	-	1	2.0	1	2.3	2	6.7	2	4.3
Receiving and handling proceeds of crime	2	4.7	-	-	2	4.5	1	3.3	1	2.1
Theft (including motor vehicle)	11	25.6	11	22.0	10	22.7	9	30.0	9	19.1
Property damage and environmental offences	1	2.3	1	2.0	-	-	-	-	1	2.1
Sub-Total	26	60.5	27	54.0	22	50.0	19	63.3	21	44.7
Offences Against Good Order										
Govt security/justice procedures offences	9	20.9	9	18.0	5	11.4	5	16.7	7	14.9
Unlawful possession of weapons	-	-	-	-	-	-	-	-	-	-
Other offences against good order	2	4.7	1	2.0	-	-	-	-	-	-
Sub-Total	11	25.6	10	20.0	5	11.4	5	16.7	7	14.9
Drug Offences										
Possess and/or Use drugs	-	-	-	-	-	-	-	-	2	4.3
Deal/traffic (including import/export)	-	-	1	2.0	-	-	-	-	-	-
Manufacture/cultivate (incl. other illicit drug offences)	-	-	-	-	-	-	-	-	1	2.1
Sub-Total	-	-	1	2.0	-	-	-	-	3	6.4
Motor Vehicle, Traffic and Related Offences										
Driving offences	-	-	-	-	-	-	-	-	-	-
Licence/registration offences	-	-	-	-	-	-	-	-	-	-
Other traffic offences	-	-	-	-	-	-	-	-	-	-
Sub-Total	-	-	-	-	-	-	-	-	-	-
Other Offences										
Other offences/Unknown	1	2.3	2	4.0	3	6.8	-	-	1	2.1
Total - All Offences/Charges	43	100.0	50	100.0	44	100.0	30	100.0	47	100.0

56 All Indigenous Prisoner Reception

by most serious offence/charge

Most Serious Offence/Charge	2003-04		2004-05		2005-06		2006-07		2007-08	
	No.	%	No.	%	No.	%	No.	%	No.	%
Offences Against the Person										
Murder	1	0.3	3	1.0	5	1.5	2	0.6	2	0.6
Other homicide	2	0.7	3	1.0	1	0.3	1	0.3	5	1.5
Assault	28	9.5	39	12.8	57	17.5	74	23.8	61	18.8
Sex offences	5	1.7	8	2.6	9	2.8	9	2.9	16	4.9
Other offences against the person	17	5.7	7	2.3	10	3.1	10	3.2	13	4.0
Sub-Total	53	17.9	60	19.7	82	25.2	96	30.9	97	29.8
Robbery and Extortion										
Robbery	31	10.5	27	8.9	31	9.5	21	6.8	27	8.3
Extortion	-	-	-	-	-	-	-	-	1	0.3
Sub-Total	31	10.5	27	8.9	31	9.5	21	6.8	28	8.6
Property Offences										
Unlawful entry with intent	67	22.6	71	23.4	67	20.6	66	21.2	67	20.6
Deception and related offences	1	0.3	1	0.3	4	1.2	5	1.6	5	1.5
Receiving and handling proceeds of crime	6	2.0	3	1.0	7	2.1	5	1.6	2	0.6
Theft (including motor vehicle)	46	15.5	36	11.8	37	11.3	28	9.0	33	10.2
Property damage and environmental offences	10	3.4	8	2.6	6	1.8	4	1.3	4	1.2
Sub-Total	130	43.9	119	39.1	121	37.1	108	34.7	111	34.2
Offences Against Good Order										
Govt security/justice procedures offences	54	18.2	62	20.4	63	19.3	53	17.0	54	16.6
Unlawful possession of weapons	-	-	1	0.3	1	0.3	4	1.3	-	-
Other offences against good order	4	1.4	4	1.3	5	1.5	1	0.3	6	1.8
Sub-Total	58	19.6	67	22.0	69	21.2	58	18.6	60	18.5
Drug Offences										
Possess and/or Use drugs	2	0.7	1	0.3	-	-	2	0.6	3	0.9
Deal/traffic (including import/export)	3	1.0	8	2.6	6	1.8	4	1.3	3	0.9
Manufacture/cultivate (incl. other illicit drug offences)	-	-	1	0.3	-	-	1	0.3	1	0.3
Sub-Total	5	1.7	10	3.3	6	1.8	7	2.3	7	2.2
Motor Vehicle, Traffic and Related Offences										
Driving offences	3	1.0	7	2.3	3	0.9	6	1.9	4	1.2
Licence/registration offences	6	2.0	7	2.3	5	1.5	8	2.6	9	2.8
Other traffic offences	-	-	-	-	-	-	-	-	-	-
Sub-Total	9	3.0	14	4.6	8	2.5	14	4.5	13	4.0
Other Offences										
Other offences/Unknown	10	3.4	7	2.3	9	2.8	7	2.3	9	2.8
Total - All Offences/Charges	296	100.0	304	100.0	326	100.0	311	100.0	325	100.0

57 Sentenced Indigenous Prisoner Receptions^(a)

by sex and expected time to serve

Expected Time to Serve (b)	2003-04			2004-05			2005-06			2006-07			2007-08		
	No.	%	Cumulative %	No.	%	Cumulative %	No.	%	Cumulative %	No.	%	Cumulative %	No.	%	Cumulative %
MALES															
Under 1 month	11	5.8	11.0	17	9.1	17.0	17	8.2	17.0	13	7.1	7.1	13	6.8	6.8
1 and under 3 months	22	11.6	17.5	19	10.2	19.4	19	9.2	17.4	16	8.8	15.9	17	8.9	15.7
3 and under 6 months	52	27.5	45.0	36	19.4	38.7	57	27.5	44.9	41	22.5	38.5	40	20.9	36.6
6 and under 12 months	74	39.2	84.1	69	37.1	75.8	72	34.8	79.7	68	37.4	75.8	72	37.7	74.3
1 and under 2 years	24	12.7	96.8	33	17.7	93.5	30	14.5	94.2	31	17.0	92.9	29	15.2	89.5
2 and under 5 years	4	2.1	98.9	9	4.8	98.4	6	2.9	97.1	8	4.4	97.3	13	6.8	96.3
5 and under 10 years	2	1.1	100.0	3	1.6	100.0	4	1.9	99.0	5	2.7	100.0	6	3.1	99.5
10 years and over	-	-	100.0	-	-	100.0	2	1.0	100.0	-	-	100.0	1	0.5	100.0
Indeterminate															
Life (c)	-	-	100.0	-	-	100.0	-	-	100.0	-	-	100.0	-	-	100.0
Other (d)	-	-	100.0	-	-	100.0	-	-	100.0	-	-	100.0	-	-	100.0
Total	189	100.0	100.0	186	100.0	100.0	207	100.0	100.0	182	100.0	100.0	191	100.0	100.0
FEMALES															
Under 1 month	4	16.7	4.0	5	18.5	5.0	9	33.3	9.0	-	-	-	2	9.5	9.5
1 and under 3 months	3	12.5	29.2	2	7.4	25.9	1	3.7	37.0	5	26.3	26.3	4	19.0	28.6
3 and under 6 months	7	29.2	58.3	10	37.0	63.0	4	14.8	51.9	7	36.8	63.2	5	23.8	52.4
6 and under 12 months	5	20.8	79.2	5	18.5	81.5	6	22.2	74.1	4	21.1	84.2	5	23.8	76.2
1 and under 2 years	3	12.5	91.7	3	11.1	92.6	6	22.2	96.3	3	15.8	100.0	3	14.3	90.5
2 and under 5 years	2	8.3	100.0	2	7.4	100.0	1	3.7	100.0	-	-	100.0	2	9.5	100.0
5 and under 10 years	-	-	100.0	-	-	100.0	-	-	100.0	-	-	100.0	-	-	100.0
10 years and over	-	-	100.0	-	-	100.0	-	-	100.0	-	-	100.0	-	-	100.0
Indeterminate															
Life (c)	-	-	100.0	-	-	100.0	-	-	100.0	-	-	100.0	-	-	100.0
Other (d)	-	-	100.0	-	-	100.0	-	-	100.0	-	-	100.0	-	-	100.0
Total	24	100.0	100.0	27	100.0	100.0	27	100.0	100.0	19	100.0	100.0	21	100.0	100.0
PERSONS															
Under 1 month	15	7.0	15.0	22	10.3	22.0	26	11.1	26.0	13	6.5	6.5	15	7.1	7.1
1 and under 3 months	25	11.7	18.8	21	9.9	20.2	20	8.5	19.7	21	10.4	16.9	21	9.9	17.0
3 and under 6 months	59	27.7	46.5	46	21.6	41.8	61	26.1	45.7	48	23.9	40.8	45	21.2	38.2
6 and under 12 months	79	37.1	83.6	74	34.7	76.5	78	33.3	79.1	72	35.8	76.6	77	36.3	74.5
1 and under 2 years	27	12.7	96.2	36	16.9	93.4	36	15.4	94.4	34	16.9	93.5	32	15.1	89.6
2 and under 5 years	6	2.8	99.1	11	5.2	98.6	7	3.0	97.4	8	4.0	97.5	15	7.1	96.7
5 and under 10 years	2	0.9	100.0	3	1.4	100.0	4	1.7	99.1	5	2.5	100.0	6	2.8	99.5
10 years and over	-	-	100.0	-	-	100.0	2	0.9	100.0	-	-	100.0	1	0.5	100.0
Indeterminate															
Life (c)	-	-	100.0	-	-	100.0	-	-	100.0	-	-	100.0	-	-	100.0
Other (d)	-	-	100.0	-	-	100.0	-	-	100.0	-	-	100.0	-	-	100.0
Total	213	100.0	100.0	213	100.0	100.0	234	100.0	100.0	201	100.0	100.0	212	100.0	100.0

- (a) This table includes prisoners who were sentenced during the reference year irrespective of when they were received into prison.
(b) Expected Time to Serve is based on the minimum term or non-parole period where one has been imposed or the fixed term sentence.
(c) Life includes prisoners serving sentences of Natural Life where a minimum term has not been specified by the court.
(d) Other includes Governor's Pleasure and Indefinite sentences.

58 Sentenced Indigenous Prisoner Receptions^(a)

by most serious offence

Most Serious Offence	2003-04		2004-05		2005-06		2006-07		2007-08	
	No.	%	No.	%	No.	%	No.	%	No.	%
Offences Against the Person										
Murder	-	-	-	-	1	0.4	-	-	1	0.5
Other homicide	2	0.9	1	0.5	3	1.3	2	1.0	6	2.8
Assault	33	15.5	24	11.3	32	13.7	31	15.4	39	18.4
Sex offences	2	0.9	5	2.3	6	2.6	4	2.0	7	3.3
Other offences against the person	6	2.8	4	1.9	8	3.4	4	2.0	5	2.4
Sub-Total	43	20.2	34	16.0	50	21.4	41	20.4	58	27.4
Robbery and Extortion										
Robbery	13	6.1	7	3.3	17	7.3	12	6.0	14	6.6
Extortion	-	-	-	-	-	-	-	-	-	-
Sub-Total	13	6.1	7	3.3	17	7.3	12	6.0	14	6.6
Property Offences										
Unlawful entry with intent	35	16.4	33	15.5	39	16.7	33	16.4	26	12.3
Deception and related offences	1	0.5	2	0.9	2	0.9	5	2.5	4	1.9
Receiving and handling proceeds of crime	4	1.9	3	1.4	3	1.3	4	2.0	1	0.5
Theft (including motor vehicle)	41	19.2	34	16.0	31	13.2	23	11.4	21	9.9
Property damage and environmental offences	5	2.3	8	3.8	3	1.3	4	2.0	5	2.4
Sub-Total	86	40.4	80	37.6	78	33.3	69	34.3	57	26.9
Offences Against Good Order										
Govt security/justice procedures offences	53	24.9	65	30.5	64	27.4	55	27.4	56	26.4
Unlawful possession of weapons	-	-	1	0.5	3	1.3	1	0.5	3	1.4
Other offences against good order	2	0.9	1	0.5	2	0.9	2	1.0	2	0.9
Sub-Total	55	25.8	67	31.5	69	29.5	58	28.9	61	28.8
Drug Offences										
Possess and/or Use drugs	-	-	1	0.5	-	-	1	0.5	2	0.9
Deal/traffic (including import/export)	1	0.5	2	0.9	3	1.3	-	-	2	0.9
Manufacture/cultivate (incl. other illicit drug offences)	-	-	-	-	-	-	1	0.5	1	0.5
Sub-Total	1	0.5	3	1.4	3	1.3	2	1.0	5	2.4
Motor Vehicle, Traffic and Related Offences										
Driving offences	3	1.4	7	3.3	1	0.4	5	2.5	4	1.9
Licence/registration offences	9	4.2	9	4.2	8	3.4	10	5.0	8	3.8
Other traffic offences	-	-	-	-	-	-	-	-	-	-
Sub-Total	12	5.6	16	7.5	9	3.8	15	7.5	12	5.7
Other Offences										
Other offences/Unknown	3	1.4	6	2.8	8	3.4	4	2.0	5	2.4
Total - All Offences	213	100.0	213	100.0	234	100.0	201	100.0	212	100.0

(a) This table includes prisoners who were sentenced during the reference year irrespective of when they were received into prison.

Prison Profiles

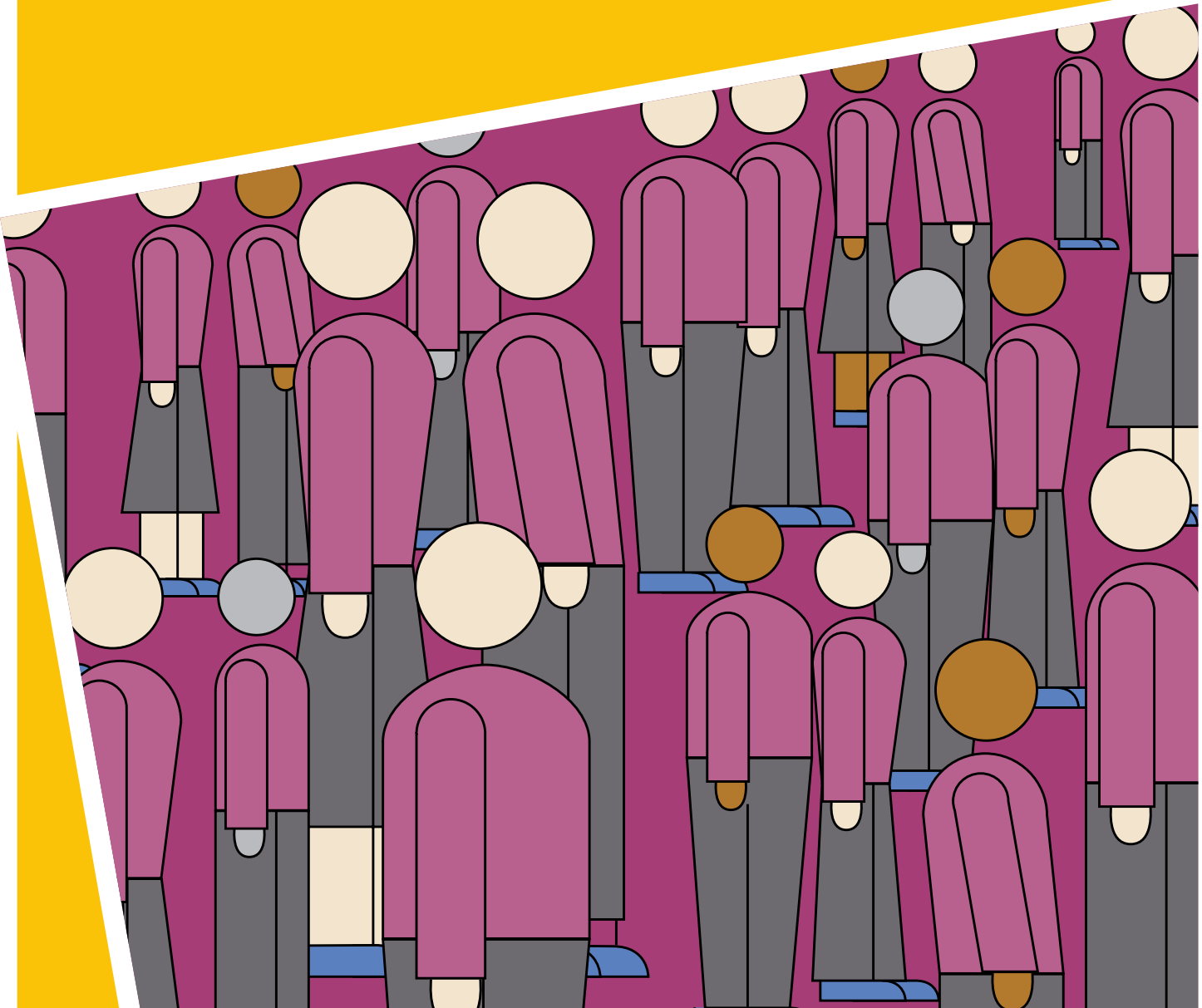

59 Ararat Prison

Prison security level Secure (Medium security)

Prison operational capacity 374 beds

Opened in 1967, a redevelopment program has included upgrades to accommodation, program and service areas. A significant proportion of the accommodation is shared (two or three beds). Additional temporary accommodation beds includes a 52 bed relocatable unit.

Function The prison accommodates male prisoners with low to medium protection requirements, including a high proportion of sex offenders, and operates a treatment program for sex offenders.

Service provider Corrections Victoria

Prisoner profile at 30 June 2008

		No.	%
Number of prisoners	As at 30 June 2008	363	
Age	Under 25	19	5.2
	25 - 39	117	32.2
	40 - 54	135	37.2
	55 and over	92	25.3
Indigenous status	Aboriginal and Torres Strait Islander	15	4.1
Legal status	Unconvicted	-	-
	Convicted	363	100.0
Security rating	Maximum	-	-
	Medium	287	79.1
	Minimum	76	20.9
Most Serious Offence	Offences against the person	304	83.7
	<i>Murder - 11</i>		
	<i>Sex offences - 271</i>		
	Robbery and extortion	11	3.0
	Offences against property	18	5.0
	Offences against good order	20	5.5
	Drug offences	9	2.5
	Traffic offences	1	0.3
Effective Sentence Length	Other	-	-
	Unsentenced	-	-
	Less than 12 months	22	6.1
	1 <5 years	196	54.0
	5 <10 years	112	30.9
	10 years or more (including Life, Governor's Pleasure)	33	9.1
Unknown	-	-	
Time Remaining to Serve	Prisoners with less than 12 months of their sentence remaining to serve	102	28.1
Previous Imprisonment	Known prior adult imprisonment, including episodes on remand	152	41.9
Intellectually Disabled Prisoners	Identified Intellectual Disability	2	0.6
	No Identified Intellectual Disability	361	99.4
Identified Drug Users	Current IDU status (IDU.1 or above)	2	0.6
	Previous IDU status (IDU.N)	37	10.2
	Not an Identified Drug User	324	89.3
Protection Prisoners	Current Protection Status	363	100.0

60 Barwon Prison

Prison security level Secure (Maximum security)

Prison operational capacity 353 beds

Opened in 1990, facilities include:

- 23 bed high security and management unit for the State;
- 75 bed protection unit.

Accommodation is primarily in single cells, except for the protection unit.

Function Male; maximum and medium security classifications

Service provider Corrections Victoria

Prisoner profile at 30 June 2008

		No.	%
Number of prisoners	As at 30 June 2008	303	
Age	Under 25	27	8.9
	25 - 39	197	65.0
	40 - 54	69	22.8
	55 and over	10	3.3
Indigenous status	Aboriginal and Torres Strait Islander	23	7.6
Legal status	Unconvicted	14	4.6
	Convicted	289	95.4
Security rating	Maximum	188	62.0
	Medium	115	38.0
	Minimum	-	-
Most Serious Offence	Offences against the person	138	45.5
	<i>Murder - 70</i>		
	<i>Sex offences - 13</i>		
	Robbery and extortion	32	10.6
	Offences against property	67	22.1
	Offences against good order	36	11.9
	Drug offences	26	8.6
	Traffic offences	4	1.3
	Other	-	-
Effective Sentence Length	Unsentenced	14	4.6
	Less than 12 months	26	8.6
	1 <5 years	133	43.9
	5 <10 years	52	17.2
	10 years or more (including Life, Governor's Pleasure)	78	25.7
	Unknown	-	-
Time Remaining to Serve	Prisoners with less than 12 months of their sentence remaining to serve	113	37.3
Previous Imprisonment	Known prior adult imprisonment, including episodes on remand	229	75.6
Intellectually Disabled Prisoners	Identified Intellectual Disability	3	1.0
	No Identified Intellectual Disability	300	99.0
Identified Drug Users	Current IDU status (IDU.1 or above)	50	16.5
	Previous IDU status (IDU.N)	109	36.0
	Not an Identified Drug User	144	47.5
Protection Prisoners	Current Protection Status	49	16.2

61 Beechworth Correctional Centre

Prison security level Open (Minimum security)

Prison operational capacity 120 beds

Opened in April 2005. The Beechworth Correctional Centre can hold up to 120 minimum security male prisoners serving short-term sentences in unit-style accommodation. The Centre focuses on providing education, treatment programs and pre-release services to assist prisoners in re-integrating into the community after release.

Function Male; minimum security classification

Service provider Corrections Victoria

Prisoner profile at 30 June 2008

		No.	%
Number of prisoners	As at 30 June 2008	98	
Age	Under 25	1	1.0
	25 - 39	53	54.1
	40 - 54	38	38.8
	55 and over	6	6.1
Indigenous status	Aboriginal and Torres Strait Islander	3	3.1
Legal status	Unconvicted	-	-
	Convicted	98	100.0
Security rating	Maximum	-	-
	Medium	-	-
	Minimum	98	100.0
Most Serious Offence	Offences against the person	17	17.3
	<i>Murder - 2</i>		
	<i>Sex offences - 0</i>		
	Robbery and extortion	7	7.1
	Offences against property	34	34.7
	Offences against good order	9	9.2
	Drug offences	17	17.3
	Traffic offences	14	14.3
	Other	-	-
Effective Sentence Length	Unsentenced	-	-
	Less than 12 months	42	42.9
	1 <5 years	48	49.0
	5 <10 years	6	6.1
	10 years or more (including Life, Governor's Pleasure)	2	2.0
	Unknown	-	-
Time Remaining to Serve	Prisoners with less than 12 months of their sentence remaining to serve	88	89.8
Previous Imprisonment	Known prior adult imprisonment, including episodes on remand	47	48.0
Intellectually Disabled Prisoners	Identified Intellectual Disability	-	-
	No Identified Intellectual Disability	98	100.0
Identified Drug Users	Current IDU status (IDU.1 or above)	-	-
	Previous IDU status (IDU.N)	8	8.2
	Not an Identified Drug User	90	91.8
Protection Prisoners	Current Protection Status	-	-

62 Dame Phyllis Frost Centre

Prison security level Secure (Maximum security)

Prison operational capacity 260 beds

Opened in August 1996, accommodation is provided in single cells in special cell blocks and self-contained units. Increasing numbers of female prisoners have resulted in capacity being increased by up to 85 beds, including a 52 bed relocatable unit.

Function The Dame Phyllis Frost Centre is a secure, multi-purpose prison providing a complex mix of facilities and services, including reception, maximum security, medium security and specialist accommodation for remand and sentenced, mainstream and protection women prisoners.

Service provider Corrections Victoria

Note: Managed by a private provider as the Metropolitan Women's Correctional Centre from August 1996 until 3 October 2000.

Prisoner profile at 30 June 2008

		No.	%
Number of prisoners	As at 30 June 2008	194	
Age	Under 25	19	9.8
	25 - 39	109	56.2
	40 - 54	55	28.4
	55 and over	11	5.7
Indigenous status	Aboriginal and Torres Strait Islander	15	7.7
Legal status	Unconvicted	57	29.4
	Convicted	137	70.6
Security rating	Maximum	102	52.6
	Medium	72	37.1
	Minimum	20	10.3
Most Serious Offence	Offences against the person	52	26.8
	<i>Murder - 19</i>		
	<i>Sex offences - 6</i>		
	Robbery and extortion	20	10.3
	Offences against property	53	27.3
	Offences against good order	37	19.1
	Drug offences	31	16.0
	Traffic offences	1	0.5
Other	-	-	
Effective Sentence Length	Unsentenced	59	30.4
	Less than 12 months	62	32.0
	1 <5 years	48	24.7
	5 <10 years	12	6.2
	10 years or more (including Life, Governor's Pleasure)	13	6.7
	Unknown	-	-
Time Remaining to Serve	Prisoners with less than 12 months of their sentence remaining to serve	85	43.8
Previous Imprisonment	Known prior adult imprisonment, including episodes on remand	131	67.5
Intellectually Disabled Prisoners	Identified Intellectual Disability	2	1.0
	No Identified Intellectual Disability	192	99.0
Identified Drug Users	Current IDU status (IDU.1 or above)	25	12.9
	Previous IDU status (IDU.N)	33	17.0
	Not an Identified Drug User	136	70.1
Protection Prisoners	Current Protection Status	15	7.7

63 Dhurringile Prison

Prison security level Open (Minimum security)

Prison operational capacity 160 beds

Opened in 1965, prisoners originally shared dormitories in a mansion which had been built in 1877. However, all accommodation has been redeveloped and prisoners are now accommodated in self-contained units. Dhurringile's additional beds include a 52 bed relocatable unit.

Function Accommodates mainstream male prisoners. Emphasis on farming activities.

Service provider Corrections Victoria

Prisoner profile at 30 June 2008

		No.	%
Number of prisoners	As at 30 June 2008	145	
Age	Under 25	9	6.2
	25 - 39	73	50.3
	40 - 54	47	32.4
	55 and over	16	11.0
Indigenous status	Aboriginal and Torres Strait Islander	5	3.4
Legal status	Unconvicted	-	-
	Convicted	145	100.0
Security rating	Maximum	-	-
	Medium	-	-
	Minimum	145	100.0
Most Serious Offence	Offences against the person	20	13.8
	<i>Murder - 0</i>		
	<i>Sex offences - 0</i>		
	Robbery and extortion	5	3.4
	Offences against property	41	28.3
	Offences against good order	21	14.5
	Drug offences	40	27.6
	Traffic offences	18	12.4
	Other	-	-
Effective Sentence Length	Unsentenced	-	-
	Less than 12 months	75	51.7
	1 <5 years	65	44.8
	5 <10 years	5	3.4
	10 years or more (including Life, Governor's Pleasure)	-	-
	Unknown	-	-
Time Remaining to Serve	Prisoners with less than 12 months of their sentence remaining to serve	126	86.9
Previous Imprisonment	Known prior adult imprisonment, including episodes on remand	85	58.6
Intellectually Disabled Prisoners	Identified Intellectual Disability	-	-
	No Identified Intellectual Disability	145	100.0
Identified Drug Users	Current IDU status (IDU.1 or above)	-	-
	Previous IDU status (IDU.N)	10	6.9
	Not an Identified Drug User	135	93.1
Protection Prisoners	Current Protection Status	-	-

64 Fulham Correctional Centre

Prison security level Secure (Medium security)

Prison operational capacity 845 beds

Fulham's beds include a 52 bed relocatable unit.

Prisoner accommodation is primarily in single cells.

Function Opened in April 1997, the prison incorporates male prisoners in:

- medium security cell blocks and lodges;
- medium security protection units;
- minimum security self-contained units;
- a drug treatment unit; and
- Nalu community challenge unit for young adult prisoners.

Service provider The GEO Group Australia Pty Ltd

Prisoner profile at 30 June 2008

		No.	%
Number of prisoners	As at 30 June 2008	742	
Age	Under 25	116	15.6
	25 - 39	444	59.8
	40 - 54	162	21.8
	55 and over	20	2.7
Indigenous status	Aboriginal and Torres Strait Islander	40	5.4
Legal status	Unconvicted	-	-
	Convicted	742	100.0
Security rating	Maximum	-	-
	Medium	581	78.3
	Minimum	161	21.7
Most Serious Offence	Offences against the person <i>Murder - 44</i> <i>Sex offences - 21</i>	213	28.7
	Robbery and extortion	62	8.4
	Offences against property	192	25.9
	Offences against good order	123	16.6
	Drug offences	111	15.0
	Traffic offences	41	5.5
	Other	-	-
Effective Sentence Length	Unsentenced	-	-
	Less than 12 months	304	41.0
	1 <5 years	311	41.9
	5 <10 years	79	10.6
	10 years or more (including Life, Governor's Pleasure)	48	6.5
	Unknown	-	-
Time Remaining to Serve	Prisoners with less than 12 months of their sentence remaining to serve	478	64.4
Previous Imprisonment	Known prior adult imprisonment, including episodes on remand	479	64.6
Intellectually Disabled Prisoners	Identified Intellectual Disability	1	0.1
	No Identified Intellectual Disability	741	99.9
Identified Drug Users	Current IDU status (IDU.1 or above)	50	6.7
	Previous IDU status (IDU.N)	167	22.5
	Not an Identified Drug User	525	70.8
Protection Prisoners	Current Protection Status	101	13.6

65 Judy Lazarus Transition Centre

Prison security level Open (Minimum security)

Prison operational capacity 25 beds

Opened in April 2007. The Centre has been designed around five-person living units that replicate community living as far as possible.

Function Accommodates male prisoners. The Transition Centre - the first of its type in Victoria - is part of the Victorian Government's strategy for reducing re-offending by addressing transitional issues critical to a prisoner's successful reintegration into the community, including accommodation, employment, life-skills and family reintegration.

Service provider Corrections Victoria

Prisoner profile at 30 June 2008

		No.	%
Number of prisoners	As at 30 June 2008	23	
Age	Under 25	1	4.3
	25 - 39	15	65.2
	40 - 54	5	21.7
	55 and over	2	8.7
Indigenous status	Aboriginal and Torres Strait Islander	-	-
Legal status	Unconvicted	-	-
	Convicted	23	100.0
Security rating	Maximum	-	-
	Medium	-	-
	Minimum	23	100.0
Most Serious Offence	Offences against the person	11	47.8
	<i>Murder - 1</i>		
	<i>Sex offences - 0</i>		
	Robbery and extortion	6	26.1
	Offences against property	2	8.7
	Offences against good order	-	-
	Drug offences	4	17.4
	Traffic offences	-	-
Effective Sentence Length	Unsentenced	-	-
	Less than 12 months	-	-
	1 <5 years	19	82.6
	5 <10 years	4	17.4
	10 years or more (including Life, Governor's Pleasure)	-	-
	Unknown	-	-
Time Remaining to Serve	Prisoners with less than 12 months of their sentence remaining to serve	23	100.0
Previous Imprisonment	Known prior adult imprisonment, including episodes on remand	14	60.9
Intellectually Disabled Prisoners	Identified Intellectual Disability	-	-
	No Identified Intellectual Disability	23	100.0
Identified Drug Users	Current IDU status (IDU.1 or above)	-	-
	Previous IDU status (IDU.N)	5	21.7
	Not an Identified Drug User	18	78.3
Protection Prisoners	Current Protection Status	-	-

66 Langi Kal Kal Prison

Prison security level Open (Minimum security)

Prison operational capacity 120 beds

The property was first established as a prison in 1950, but was used as a Youth Training Centre for many years and re-established as a prison in 1993. Prisoners are accommodated in two large accommodation units, and the majority of rooms are shared.

Function Accommodates male prisoners with low to medium protection requirements. It is a large working farm, and is primarily a minimum security pathway for protection prisoners from Ararat Prison.

Service provider Corrections Victoria

Prisoner profile at 30 June 2008

		No.	%
Number of prisoners	As at 30 June 2008	116	
Age	Under 25	1	0.9
	25 - 39	32	27.6
	40 - 54	49	42.2
	55 and over	34	29.3
Indigenous status	Aboriginal and Torres Strait Islander	4	3.4
Legal status	Unconvicted	-	-
	Convicted	116	100.0
Security rating	Maximum	-	-
	Medium	-	-
	Minimum	116	100.0
Most Serious Offence	Offences against the person <i>Murder - 1</i> <i>Sex offences - 87</i>	92	79.3
	Robbery and extortion	3	2.6
	Offences against property	9	7.8
	Offences against good order	5	4.3
	Drug offences	5	4.3
	Traffic offences	2	1.7
	Other	-	-
Effective Sentence Length	Unsentenced	-	-
	Less than 12 months	15	12.9
	1 <5 years	71	61.2
	5 <10 years	28	24.1
	10 years or more (including Life, Governor's Pleasure)	2	1.7
Unknown	-	-	
Time Remaining to Serve	Prisoners with less than 12 months of their sentence remaining to serve	80	69.0
Previous Imprisonment	Known prior adult imprisonment, including episodes on remand	26	22.4
Intellectually Disabled Prisoners	Identified Intellectual Disability	1	0.9
	No Identified Intellectual Disability	115	99.1
Identified Drug Users	Current IDU status (IDU.1 or above)	-	-
	Previous IDU status (IDU.N)	10	8.6
	Not an Identified Drug User	106	91.4
Protection Prisoners	Current Protection Status	116	100.0

67 Loddon Prison

Prison security level Secure (Medium security)

Prison operational capacity 390 beds

Opened in 1990, self-contained and single cell accommodation is provided.

Function Mainstream prison for medium and minimum male prisoners which emphasises release preparation and drug-free lifestyles. Also offers placement and support for HIV positive prisoners, and for intellectually disabled prisoners undergoing release preparation.

Service provider Corrections Victoria

Prisoner profile at 30 June 2008

		No.	%
Number of prisoners	As at 30 June 2008	385	
Age	Under 25	34	8.8
	25 - 39	207	53.8
	40 - 54	113	29.4
	55 and over	31	8.1
Indigenous status	Aboriginal and Torres Strait Islander	27	7.0
Legal status	Unconvicted	-	-
	Convicted	385	100.0
Security rating	Maximum	-	-
	Medium	358	93.0
	Minimum	27	7.0
Most Serious Offence	Offences against the person	173	44.9
	<i>Murder - 56</i>		
	<i>Sex offences - 11</i>		
	Robbery and extortion	29	7.5
	Offences against property	74	19.2
	Offences against good order	33	8.6
	Drug offences	63	16.4
	Traffic offences	13	3.4
	Other	-	-
Effective Sentence Length	Unsentenced	-	-
	Less than 12 months	65	16.9
	1 <5 years	192	49.9
	5 <10 years	65	16.9
	10 years or more (including Life, Governor's Pleasure)	62	16.1
	Unknown	1	0.3
Time Remaining to Serve	Prisoners with less than 12 months of their sentence remaining to serve	139	36.1
Previous Imprisonment	Known prior adult imprisonment, including episodes on remand	220	57.1
Intellectually Disabled Prisoners	Identified Intellectual Disability	7	1.8
	No Identified Intellectual Disability	378	98.2
Identified Drug Users	Current IDU status (IDU.1 or above)	2	0.5
	Previous IDU status (IDU.N)	82	21.3
	Not an Identified Drug User	301	78.2
Protection Prisoners	Current Protection Status	1	0.3

68 Marngoneet Correctional Centre

Prison security level Secure (Medium security)

Prison operational capacity 300 beds

Opened on 3 March 2006, self-contained and single cell accommodation is provided. The Marngoneet Correctional Centre has three neighbourhoods that function as independent therapeutic communities. Each neighbourhood includes a 40 bed unit, eight six bed units and three four bed units, along with a neighbourhood centre and recreational facilities.

Function Marngoneet is a correctional programs centre - the first of its type in Victoria - which provides an intensive level of treatment and offender management, including sex offender treatment programs, drug and alcohol treatment programs, violent offender treatment programs, and vocational services programs.

Service provider Corrections Victoria

Prisoner profile at 30 June 2008

		No.	%
Number of prisoners	As at 30 June 2008	267	
Age	Under 25	35	13.1
	25 - 39	149	55.8
	40 - 54	69	25.8
	55 and over	14	5.2
Indigenous status	Aboriginal and Torres Strait Islander	25	9.4
Legal status	Unconvicted	-	-
	Convicted	267	100.0
Security rating	Maximum	-	-
	Medium	182	68.2
	Minimum	85	31.8
Most Serious Offence	Offences against the person	120	44.9
	<i>Murder - 13</i>		
	<i>Sex offences - 46</i>		
	Robbery and extortion	56	21.0
	Offences against property	54	20.2
	Offences against good order	22	8.2
	Drug offences	11	4.1
	Traffic offences	4	1.5
Other	-	-	
Effective Sentence Length	Unsentenced	-	-
	Less than 12 months	37	13.9
	1 <5 years	175	65.5
	5 <10 years	34	12.7
	10 years or more (including Life, Governor's Pleasure)	21	7.9
	Unknown	-	-
Time Remaining to Serve	Prisoners with less than 12 months of their sentence remaining to serve	149	55.8
Previous Imprisonment	Known prior adult imprisonment, including episodes on remand	197	73.8
Intellectually Disabled Prisoners	Identified Intellectual Disability	2	0.7
	No Identified Intellectual Disability	265	99.3
Identified Drug Users	Current IDU status (IDU.1 or above)	14	5.2
	Previous IDU status (IDU.N)	79	29.6
	Not an Identified Drug User	174	65.2
Protection Prisoners	Current Protection Status	92	34.5

69 Melbourne Assessment Prison

Prison security level Secure (Maximum security)

Prison operational capacity 277 beds

Formerly the Melbourne Remand Centre, the prison was opened in 1989. Accommodation is primarily in single cells, with a small number of shared cells.

Function The prison commenced operations as the Melbourne Assessment Prison (MAP) in January 1997, and is the reception prison for all male prisoners in Victoria. The volume of prisoners received contributes to high turnover, and the range of prisoner needs requires flexible management.

The prison is divided into a number of different units, many of which have different roles or functions, and accommodate different groups of prisoners (eg mainstream, protection, remand, workforce). A 15 bed statewide secondary psychiatric facility (the Acute Assessment Unit) is also located at MAP.

Service provider Corrections Victoria

Prisoner profile at 30 June 2008

		No.	%
Number of prisoners	As at 30 June 2008	261	
Age	Under 25	57	21.8
	25 - 39	133	51.0
	40 - 54	64	24.5
	55 and over	7	2.7
Indigenous status	Aboriginal and Torres Strait Islander	8	3.1
Legal status	Unconvicted	134	51.3
	Convicted	127	48.7
Security rating	Maximum	184	70.5
	Medium	65	24.9
	Minimum	12	4.6
Most Serious Offence	Offences against the person	79	30.3
	<i>Murder - 7</i>		
	<i>Sex offences - 9</i>		
	Robbery and extortion	17	6.5
	Offences against property	71	27.2
	Offences against good order	44	16.9
	Drug offences	45	17.2
	Traffic offences	5	1.9
	Other	-	-
Effective Sentence Length	Unsentenced	137	52.5
	Less than 12 months	70	26.8
	1 <5 years	43	16.5
	5 <10 years	8	3.1
	10 years or more (including Life, Governor's Pleasure)	3	1.1
	Unknown	-	-
Time Remaining to Serve	Prisoners with less than 12 months of their sentence remaining to serve	81	31.0
Previous Imprisonment	Known prior adult imprisonment, including episodes on remand	159	60.9
Intellectually Disabled Prisoners	Identified Intellectual Disability	3	1.1
	No Identified Intellectual Disability	258	98.9
Identified Drug Users	Current IDU status (IDU.1 or above)	8	3.1
	Previous IDU status (IDU.N)	24	9.2
	Not an Identified Drug User	229	87.7
Protection Prisoners	Current Protection Status	35	13.4

70 Metropolitan Remand Centre

Prison security level Secure (Maximum security)

Prison operational capacity 613 beds

Opened on 18 April 2006. Accommodation consists almost entirely of single cells, which have been designed to meet stringent cell and fire safety standards.

Function The Metropolitan Remand Centre (MRC) is a maximum security prison for unsentenced prisoners who have been remanded into custody by the courts. An important focus for the prison is to keep sentenced and unsentenced prisoners separate as far as practicable, consistent with United Nations standards for the treatment of prisoners who have not yet been found guilty by a court. The MRC includes variable-sized accommodation to meet the specific needs of particular groups, such as young adult prisoners, low risk prisoners, vulnerable prisoners, prisoners with a disability, culturally and linguistically diverse prisoners, and prisoners with substance abuse issues.

Service provider Corrections Victoria

Prisoner profile at 30 June 2008

		No.	%
Number of prisoners	As at 30 June 2008	581	
Age	Under 25	114	19.6
	25 - 39	297	51.1
	40 - 54	145	25.0
	55 and over	25	4.3
Indigenous status	Aboriginal and Torres Strait Islander	41	7.1
Legal status	Unconvicted	499	85.9
	Convicted	82	14.1
Security rating	Maximum	464	79.9
	Medium	117	20.1
	Minimum	-	-
Most Serious Offence	Offences against the person	271	46.6
	<i>Murder - 52</i>		
	<i>Sex offences - 55</i>		
	Robbery and extortion	67	11.5
	Offences against property	121	20.8
	Offences against good order	12	2.1
	Drug offences	107	18.4
	Traffic offences	2	0.3
	Other	1	0.2
Effective Sentence Length	Unsentenced	502	86.4
	Less than 12 months	33	5.7
	1 <5 years	32	5.5
	5 <10 years	9	1.5
	10 years or more (including Life, Governor's Pleasure)	5	0.9
	Unknown	-	-
Time Remaining to Serve	Prisoners with less than 12 months of their sentence remaining to serve	43	7.4
Previous Imprisonment	Known prior adult imprisonment, including episodes on remand	341	58.7
Intellectually Disabled Prisoners	Identified Intellectual Disability	6	1.0
	No Identified Intellectual Disability	575	99.0
Identified Drug Users	Current IDU status (IDU.1 or above)	31	5.3
	Previous IDU status (IDU.N)	57	9.8
	Not an Identified Drug User	493	84.9
Protection Prisoners	Current Protection Status	99	17.0

71 Port Phillip Prison

Prison security level Secure (Maximum security)

Prison operational capacity 710 beds

Function Opened in September 1997. Accommodation is provided in 13 units built with single cells and this multi-purpose prison provides a mix of mainstream, protection and specialist accommodation for maximum, medium and minimum security prisoners, including:

- a management/security unit for male prisoners;
- protection accommodation for male prisoners;
- a 20-bed inpatient hospital unit (in addition to the design capacity) providing secondary inpatient and outpatient health services for Correctional Services;
- a psycho-social unit for male prisoners;
- a youth unit for male prisoners;
- a special care unit for male prisoners who require special regimes such as vulnerable, physically disabled or intellectually disabled prisoners; and
- short-term accommodation for prisoners awaiting transfer to other prisons or pending resolution of health or legal matters.

Service provider GSL Custodial Services Pty Ltd

Prisoner profile at 30 June 2008

		No.	%
Number of prisoners	As at 30 June 2008	702	
Age	Under 25	103	14.7
	25 - 39	379	54.0
	40 - 54	161	22.9
	55 and over	59	8.4
Indigenous status	Aboriginal and Torres Strait Islander	39	5.6
Legal status	Unconvicted	96	13.7
	Convicted	606	86.3
Security rating	Maximum	334	47.6
	Medium	328	46.7
	Minimum	40	5.7
Most Serious Offence	Offences against the person	302	43.0
	<i>Murder - 59</i>		
	<i>Sex offences - 122</i>		
	Robbery and extortion	59	8.4
	Offences against property	160	22.8
	Offences against good order	115	16.4
	Drug offences	46	6.6
	Traffic offences	20	2.8
Other	-	-	
Effective Sentence Length	Unsentenced	98	14.0
	Less than 12 months	227	32.3
	1 <5 years	250	35.6
	5 <10 years	60	8.5
	10 years or more (including Life, Governor's Pleasure)	66	9.4
	Unknown	1	0.1
Time Remaining to Serve	Prisoners with less than 12 months of their sentence remaining to serve	356	50.7
Previous Imprisonment	Known prior adult imprisonment, including episodes on remand	493	70.2
Intellectually Disabled Prisoners	Identified Intellectual Disability	42	6.0
	No Identified Intellectual Disability	660	94.0
Identified Drug Users	Current IDU status (IDU.1 or above)	70	10.0
	Previous IDU status (IDU.N)	123	17.5
	Not an Identified Drug User	509	72.5
Protection Prisoners	Current Protection Status	273	38.9

72 Tarrengower

Prison security level Open (Minimum security)

Prison operational capacity 54 beds

Opened in 1987, the prison has ten self-contained units with single room accommodation. The operational capacity includes a 12-bed transition unit that was added in December 2002.

Function Women's prison with an emphasis on release preparation and community integration.

Service provider Corrections Victoria

Prisoner profile at 30 June 2008

		No.	%
Number of prisoners	As at 30 June 2008	43	
Age	Under 25	-	-
	25 - 39	18	41.9
	40 - 54	23	53.5
	55 and over	2	4.7
Indigenous status	Aboriginal and Torres Strait Islander	-	-
Legal status	Unconvicted	-	-
	Convicted	43	100.0
Security rating	Maximum	-	-
	Medium	-	-
	Minimum	43	100.0
Most Serious Offence	Offences against the person	14	32.6
	<i>Murder - 3</i>		
	<i>Sex offences - 0</i>		
	Robbery and extortion	1	2.3
	Offences against property	21	48.8
	Offences against good order	3	7.0
	Drug offences	4	9.3
	Traffic offences	-	-
Other	-	-	
Effective Sentence Length	Unsentenced	-	-
	Less than 12 months	14	32.6
	1 <5 years	23	53.5
	5 <10 years	4	9.3
	10 years or more (including Life, Governor's Pleasure)	2	4.7
Unknown	-	-	
Time Remaining to Serve	Prisoners with less than 12 months of their sentence remaining to serve	28	65.1
Previous Imprisonment	Known prior adult imprisonment, including episodes on remand	13	30.2
Intellectually Disabled Prisoners	Identified Intellectual Disability	-	-
	No Identified Intellectual Disability	43	100.0
Identified Drug Users	Current IDU status (IDU.1 or above)	-	-
	Previous IDU status (IDU.N)	3	7.0
	Not an Identified Drug User	40	93.0
Protection Prisoners	Current Protection Status	3	7.0

Definitions

Explanatory Notes

Appendix

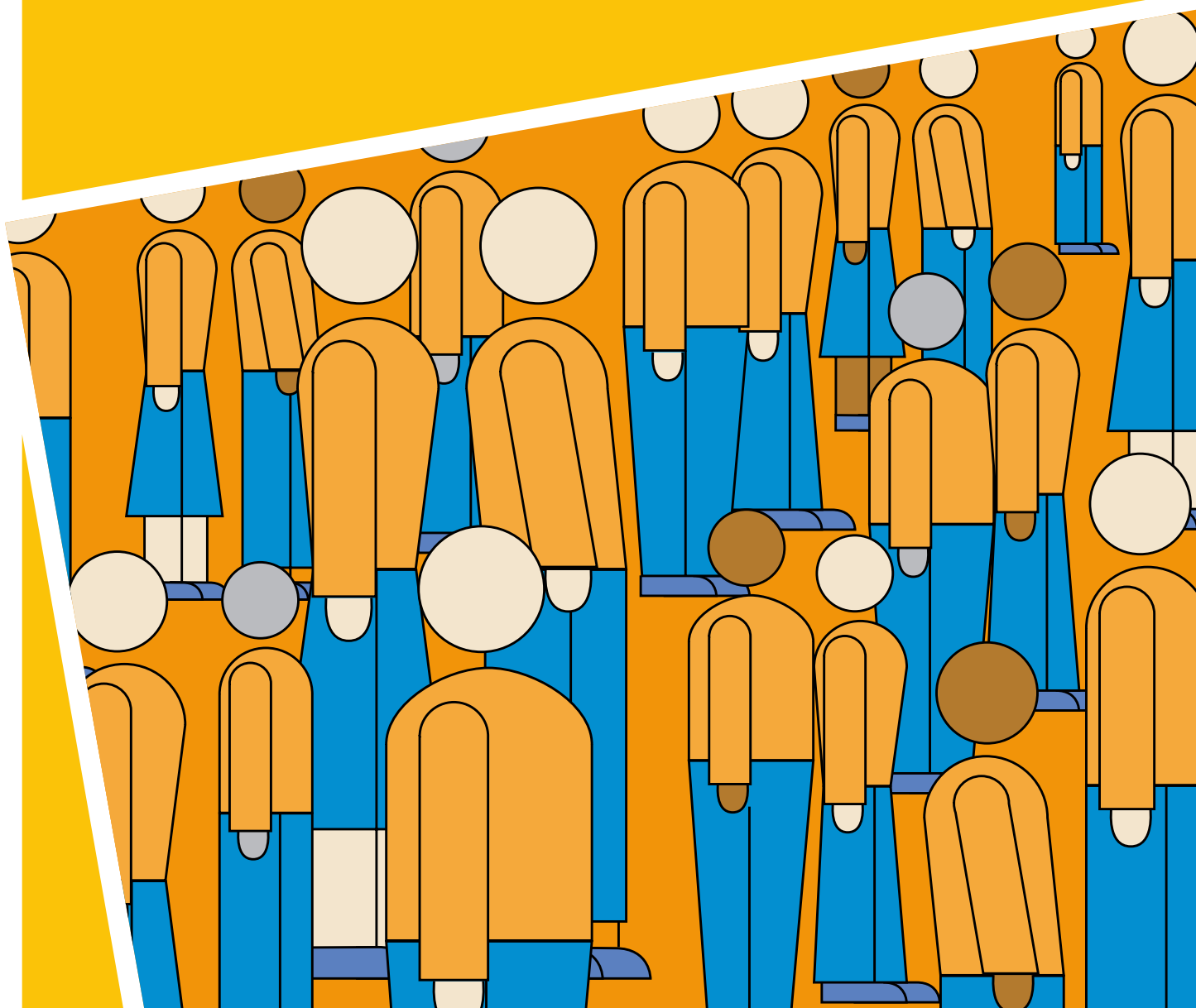

Definitions and Explanatory Notes

Term	Definition
Age	The prisoner's age in years as at 30 June (for census data), or the age in years at the time of reception into prison custody (for reception data).
Average Prisoner Population	The average prisoner population is calculated by aggregating the prison population counts on each day of the year and dividing by the number of days in the year to determine the average prisoner population for that year (see also Prisoner Population).
Country of Birth	The country of birth of the prisoner is determined from prisoner interviews.
Education Level	The highest level of education attained by the prisoner at the time of reception into prison custody. Education level is determined from prisoner interviews. Education and/or training subsequently undertaken by a prisoner while in custody is not reflected.
Employment Status	Employment status of prisoner at the time of reception into prison custody. Employment status is determined from prisoner interviews.
Expected Time to Serve	The period of imprisonment which a convicted prisoner is expected to serve and in most cases refers to the time elapsed between the date of reception for this episode and the earliest date of release. This calculation is based on the minimum sentence, if one has been imposed. If no minimum sentence has been imposed, the earliest date of release is based on the fixed term sentence.
Imprisonment Rates	Imprisonment rates are expressed per 100,000 adult population or, for tables relating to Indigenous prisoners, per 100,000 adult Indigenous population. Adult population figures are for persons aged 18 years and over. Imprisonment rates enable comparisons across jurisdictions within Australia.
Indigenous Prisoners	Prisoners who are identified as Aboriginal or Torres Strait Islander. All prisoners are asked whether they identify as Aboriginal or Torres Strait Islander on reception into custody.
Intellectually Disabled Prisoners	Prisoners who are registered with the Department of Human Services as having a diagnosed intellectual disability.
Known Prior Adult Imprisonment	Relates only to episodes of imprisonment under sentence (including fine defaults).
Legal Status	Determined by the warrants or court orders which provide the legal basis for the detention in custody of the prisoner. Where a prisoner is undergoing a sentence of imprisonment but also has outstanding legal matters, the sentenced status takes precedence.
Marital Status	The actual (not necessarily legal) marital status of a prisoner at the time of reception into prison custody.
Most Serious Offence/Charge (MSO or MSC)	<p>For sentenced prisoners, this is the offence for which the prisoner has received the longest sentence in the "current episode" for a single count of the offence, regardless of the possible result of any appeals, and regardless of whether the sentence for that offence has actually expired at the census date. Where sentences are equal, or the longest sentence cannot be determined, the MSO is the offence with the lowest Australian National Classification of Offences (ANCO) code (see Appendix 1 for ANCO categories).</p> <p>For unsentenced prisoners, whether convicted or not, the MSC is the charge which carries the longest statutory maximum penalty. Where penalties are equal, the MSC is the charge with the lowest ANCO code.</p>
Open Custody	A custodial regime for managing prisoners that does not require them to be confined by a secure perimeter physical barrier, irrespective of whether a physical barrier exists.

Definitions and Explanatory Notes

Term	Definition
Operational Capacity	Operational capacity is the total number of places available in which to house prisoners. The figure excludes loss of privilege cells, management cells used only on a short-term basis, observation cells and hospital beds. It includes any additional beds that have been placed in cells over and above their designated capacity (e.g. single cells which have been double-bunked) and any other temporary accommodation.
Prison Receptions	Persons who enter corrective services custody from the community, having been remanded in custody on charges pending court hearings or having received a sentence of imprisonment as an outcome of a court proceeding. It excludes prisoners received on transfer from other Victorian prisons or returned to prison custody after further court hearings. A person remanded into custody or sentenced to prison more than once will be counted on each occasion.
Prison Utilisation Rate	The prison utilisation rate at 30 June is the prisoner population at 30 June expressed as a percentage of the operational capacity at that same date.
Prisoner Population	The number of prisoners physically present in gazetted prisons. It excludes prisoners held in police cells, retained overnight at court, otherwise temporarily absent from the prison or held by the Department of Human Services, as well as adult prisoners held in juvenile detention centres (see also Average Prisoner Population).
Secure Custody	A custodial regime for managing prisoners that requires them to be confined by a secure physical barrier.
Security Classification	Security classification is an attribute of the prisoner, not the prison. Therefore, it is possible to have prisoners classified at a different level to that of the institution. The classification categories are maximum, medium and minimum. In Victoria, all prisoners were classified as maximum security at reception into custody until 30 April 2008. The formal classification of prisoners occurred after sentencing and the prisoner was reclassified as appropriate. Since then, security ratings have been assigned to all unsentenced prisoners using processes consistent with those applied to sentenced prisoners. Unsentenced prisoners can now effectively receive a maximum, medium, or minimum classification, although a minimum security rating will only be applied in exceptional circumstances.
Security Level	Security level is an attribute of the prison, not the prisoner. The security level of a prison is described as either: Open or Secure, or Maximum, Medium or Minimum. The Secure category comprises maximum and medium prisons and the Open category comprises the minimum prisons.
Sentenced Prisoners	Those persons who have received a term of imprisonment from a court. This includes offenders who have been given an indeterminate sentence or custodial order, or those who have received a Life sentence. Also included are prisoners who are serving a sentence for non-payment of a fine ('fine default'), prisoners who are sentenced but awaiting the outcome of an appeal, sentenced prisoners who also have active remand warrants against them ('dual status'), and prisoners who are unfit to plead or not guilty on the grounds of insanity.
Sentenced Receptions	Persons who enter corrective services custody from the community, having received a sentence of imprisonment as an outcome of a court proceeding. It also includes persons sentenced to imprisonment while held in prison on remand (i.e. change status from a remand to a sentenced prisoner). Sentenced prisoners in custody who receive a further sentence of imprisonment are not counted as sentenced receptions.
Unsentenced Prisoners	Those persons who have been placed in custody while awaiting the outcome of their court hearing. They may be unconvicted (remanded), or convicted but awaiting sentenced (remanded for sentencing). Persons who are held in an adult prison awaiting deportation are also included in this category.

Appendix

Appendix I Australian National Classification of Offences (ANCO)

The offence categories used for national correctional statistics published by the Australian Bureau of Statistics are based on Australian National Classification of Offences (ANCO), 1985 (ABS Cat. no. 1234.0). This classification is designed to provide a national framework for classifying offences for statistical purposes. The following table indicates the way ANCO categories are aggregated for the purposes of this publication.

Statistical Profile Categories	ANCO Categories	
Offences Against the Person		
Homicide	11	Homicide
Murder	111	Murder
Other homicide	112	Attempted murder
	113	Conspiracy to murder
	114	Manslaughter
	115	Driving causing death
	119	Homicide, unspecified
Assault	12	Assault (excluding sexual assault)
Sex offences	13	Sexual assaults and offences
Other offences against the person	14	Other offences against persons
Robbery and Extortion		
Robbery	21	Robbery
Extortion	22	Blackmail and extortion
Property Offences		
Break and enter	31	Breaking and entering, burglary, etc.
Fraud and misappropriation	32	Fraud and misappropriation
Receiving	33	Handling stolen goods
Other theft	35	Theft / illegal use of motor vehicle
	39	Other theft
Property damage / environmental offences	41	Property damage
	42	Environmental offences
Offences Against Good Order		
Government security / justice procedures offences	51	Offences against government security, etc.
	52-54	Offences against justice procedures (incl. breaches of community based orders, suspended sentences, parole, intensive correction orders, etc.)
Unlawful possession of weapons	55	Unlawful possession of weapons
Other offences against good order	57-59	Other offences against good order
Drug Offences		
Possession / use drugs	61	Possession and/or use of drugs
Deal / traffic drugs	64	Importing and exporting drugs
	65	Dealing and trafficking in drugs
Manufacture / grow drugs	66	Manufacture and growing drugs
	69	Other drug offences
Motor Vehicle, Traffic and Related Offences		
Driving offences	71	Driving under influence of alcohol/drugs
	72	Dangerous, reckless or negligent driving
Licence / registration offences	73-75	Driving licence offences
Other traffic offences	79	Other motor vehicle, traffic and related offences
Other Offences		
Other offences	81	Company legislation
	82	Banking, financial institution and insurance
	83-88	Other federal, State and Territory legislation
Offences in custody	89	Offences in custody

Corrections Victoria

GPO Box 123
Melbourne VIC 3001
Australia

Telephone +61 3 8684 6600

Facsimile +61 3 8684 6611

www.justice.vic.gov.au

Email corrections@justice.vic.gov.au

DEPARTMENT
OF JUSTICE

State Government
Victoria